



2013
WATERCRAFT

PARTS
UNLIMITED[®]

partsnetweb.com



CHURNING UP A TORRENT OF SALES

Sit-downs, stand-ups, ride-ins or ride-ons ... if it floats, Parts Unlimited has all the top products from all the big names to keep your customers sailing across the water.

Boost performance, increase comfort or maybe just add some style. We put it all right at your fingertips with the most up-to-date information available right here in the 2013 Watercraft catalog.

Helmet/Apparel: For an even greater selection of helmets, gloves, boots, riding and casual apparel of all types, be sure to reach for the 2013 Helmet & Apparel catalog.

TIRES: For customers who like to roll as much as they float, see the all-new 2013 Drag Specialties/Parts Unlimited Tire Catalog. It features all the tires, tools, and wheels and accessories.



| | |
|--|---------|
| Apparel | 4-18 |
| Sunglasses & Goggles | 19-23 |
| Accessories..... | 24-42 |
| Propulsion, Driveline & Handling | 43-58 |
| Engine..... | 59-70 |
| Gasket & Seals..... | 71-72 |
| Fuel System..... | 73-86 |
| Body..... | 87-93 |
| Handlebars & Controls..... | 94-101 |
| Electrical..... | 102-124 |
| Lubes | 125-140 |
| Transport/Trailer | 141-156 |
| Tools..... | 157-168 |
| Merchandising | 169-170 |
| Index | 171-178 |

We Support the Sport[®]

PARTS[®]
UNLIMITED

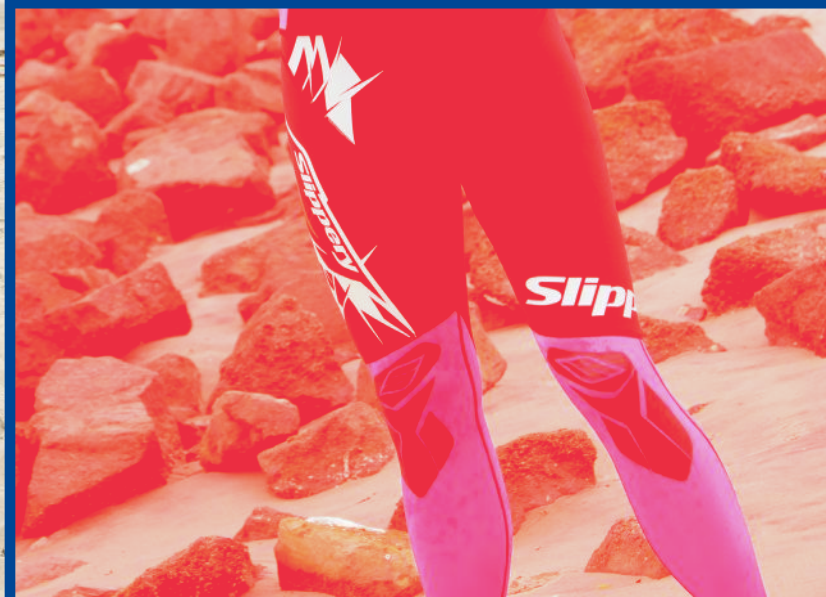

Apparel, Sunglasses & Goggles



Back view

Back view

FUSE COMBO WETSUIT

- Race tested and proven, this wetsuit is designed for riders who demand maximum performance and mobility
- Back-zip wetsuit features Lycra® sleeves and neck panels for unrivaled flexibility and comfort
- Front-zip jacket is contoured to prevent binding
- Suit and jacket made of lightweight 2mm Innospan Neoprene
- Rash-free neck lining
- Non-slip rubber knee pads and Airprene leg panels for quick drainage
- Flat-lock stitching for comfort and breathability

SUG. RETAIL **\$199.95**

| SIZE | (A) BLACK/GREY | (B) BLUE/BLACK | SIZE | (A) BLACK/GREY | (B) BLUE/BLACK |
|--------|------------------|------------------|-----------|------------------|------------------|
| Small | 3201-0192 | 3201-0198 | X-large | 3201-0195 | 3201-0201 |
| Medium | 3201-0193 | 3201-0199 | XX-large | 3201-0196 | 3201-0202 |
| Large | 3201-0194 | 3201-0200 | XXX-large | 3201-0197 | 3201-0203 |

MEN'S SIZE GUIDE

| MEASUREMENT | SMALL | MEDIUM | LARGE | X-LARGE | XX-LARGE | XXX-LARGE |
|-------------|---------------|----------------|----------------|----------------|---------------|---------------|
| Weight | 120 - 140 lb. | 140 - 170 lb. | 170 - 190 lb. | 180 - 210 lb. | 200 - 225 lb. | 215 - 240 lb. |
| Chest | 35" - 37" | 37" - 39" | 39" - 41" | 41" - 43" | 43" - 45" | 45" - 47" |
| Height | 5' 6" - 5' 9" | 5' 8" - 5' 11" | 5' 10" - 6' 1" | 5' 11" - 6' 3" | 6' 1" - 6' 4" | 6' 2" - 6' 5" |

All part numbers in **BOLD MAGENTA** are new this year.



To see the complete 2013 Slippery line, get a Slippery catalog from your Parts Unlimited sales rep or go to www.slipperywetsuits.com to download the new catalog

PART # **9901-1438**

- APPAREL
- SUNGLASSES & GOGGLES
- ACCESSORIES
- PULSION, BELINE & ROLLING
- ENGINE
- GASKETS & SEALS
- FUEL SYSTEMS
- BODY
- HANDLEBARS & CONTROLS
- ELECTRICAL
- LUBES
- TRANSPORT/ TRAILER
- TOOLS
- MERCHANDISING
- INDEX



APPAREL

SUNGLASSES & GOGGLES

ACCESSORIES

PROPULSION, DRIVE LINE & HANDLING

ENGINE

GASKETS & SEALS

FUEL SYSTEMS

BODY

HANDLEBARS & CONTROLS

ELECTRICAL

LUBES

TRANSPORT/ TRAILER

TOOLS

MERCHANDISING

INDEX



Shown with jacket

Back view

BREAKER COMBO WETSUIT

- The perfect suit for recreational riding
- Sleeveless John and front-zip jacket combo provides great performance and warmth; control the elements by wearing pieces individually or together for maximum warmth
- Made of 2mm Neoprene
- Feature flat-stitched seams for ultimate comfort and hook-and-loop shoulder closure on John

SUG. RETAIL \$114.95

| SIZE | BLACK | SIZE | BLACK | SIZE | BLACK |
|--------|------------------|---------|------------------|-----------|------------------|
| Small | 3201-0168 | Large | 3201-0170 | XX-large | 3201-0172 |
| Medium | 3201-0169 | X-large | 3201-0171 | XXX-large | 3201-0173 |

MEN'S SIZE GUIDE

| MEASUREMENT | SMALL | MEDIUM | LARGE | X-LARGE | XX-LARGE | XXX-LARGE |
|-------------|---------------|----------------|----------------|----------------|---------------|---------------|
| Weight | 120 - 140 lb. | 140 - 170 lb. | 170 - 190 lb. | 180 - 210 lb. | 200 - 225 lb. | 215 - 240 lb. |
| Chest | 35" - 37" | 37" - 39" | 39" - 41" | 41" - 43" | 43" - 45" | 45" - 47" |
| Height | 5' 6" - 5' 9" | 5' 8" - 5' 11" | 5' 10" - 6' 1" | 5' 11" - 6' 3" | 6' 1" - 6' 4" | 6' 2" - 6' 5" |



MEN'S BREAKER SPRING SUIT

- Perfect for those times when a full suit is too much, but shorts aren't enough
- 2mm neoprene construction for supreme fit and flexibility
- Flat-stitched seams for ultimate comfort
- Rear 3/4 zip closure for added lower back flex and ease of entry

SUG. RETAIL **\$64.95**

| SIZE | BLACK | SIZE | BLACK | SIZE | BLACK |
|--------|------------------|---------|------------------|-----------|------------------|
| Small | 3210-0069 | Large | 3210-0071 | XX-large | 3210-0073 |
| Medium | 3210-0070 | X-large | 3210-0072 | XXX-large | 3210-0074 |

MEN'S SIZE GUIDE

| MEASUREMENT | SMALL | MEDIUM | LARGE | X-LARGE | XX-LARGE | XXX-LARGE |
|-------------|---------------|----------------|----------------|----------------|---------------|---------------|
| Weight | 120 - 140 lb. | 140 - 170 lb. | 170 - 190 lb. | 180 - 210 lb. | 200-225 lb. | 215-240 lb. |
| Chest | 35" - 37" | 37" - 39" | 39" - 41" | 41" - 43" | 43" - 45" | 45" - 47" |
| Height | 5' 6" - 5' 9" | 5' 8" - 5' 11" | 5' 10" - 6' 1" | 5' 11" - 6' 3" | 6' 1" - 6' 4" | 6' 2" - 6' 5" |



Back view

WOMEN'S SPECTRA SPRING SUIT

- Perfect for those times when a full suit is too much, but shorts aren't enough
- Anatomically cut for a woman's body
- 2mm neoprene construction for supreme fit and flexibility
- Flat-stitched seams for ultimate comfort
- Rear 3/4 zip closure for added lower back flex and ease of entry

SUG. RETAIL **\$59.95**

| SIZE | BLACK | SIZE | BLACK |
|--------|------------------|---------|------------------|
| Small | 3211-0043 | Large | 3211-0045 |
| Medium | 3211-0044 | X-large | 3211-0046 |

WOMEN'S SIZE GUIDE

| MEASUREMENT | SMALL | MEDIUM | LARGE | X-LARGE |
|-------------|---------------|---------------|---------------|---------------|
| Weight | 105 - 130 lb. | 115 - 135 lb. | 120 - 140 lb. | 125 - 155 lb. |
| Chest | 32" - 35" | 34" - 36" | 35.5" - 37" | 36.5" - 39" |
| Height | 5' 3" - 5' 6" | 5' 4" - 5' 7" | 5' 5" - 5' 8" | 5' 6" - 5' 9" |



To see the complete 2013 Slippery line, get a Slippery catalog from your Parts Unlimited sales rep or go to www.slipperywetsuits.com to download the new catalog

PART # **9901-1438**

All part numbers in **BOLD MAGENTA** are new this year.

APPAREL

SUNGLASSES & GOGGLES

ACCESSORIES

PROPULSION, DRIVELINE & HANDLING

ENGINE

GASKETS & SEALS

FUEL SYSTEMS

BODY

HANDLEBARS & CONTROLS

ELECTRICAL

LUBES

TRANSPORT/ TRAILER

TOOLS

MERCHANDISING

INDEX



APPAREL

SUNGLASSES & GOGGLES

ACCESSORIES

PROPULSION, DRIVE/LINE & HANDLING

ENGINE

GASKETS & SEALS

FUEL SYSTEMS

BODY

HANDLEBARS & CONTROLS

ELECTRICAL

LUBES

TRANSPORT/ TRAILER

TOOLS

MERCHANDISING

INDEX

A



D



Back view



B



C

SURGE NEO VEST

- A serious vest offering aggressive styling for great visibility on the water
- Unique segmented foam design provides multiple hinge points for greater flexibility and comfort
- Two 1.5" adjustable belts with buckle closure
- Hidden back belts
- Heavy-duty zipper
- D-ring for clip style lanyards
- U.S. Coast Guard approved Type 3 PFD (Personal Flotation Device)

SUG. RETAIL \$74.95

| SIZE | (A) BLACK | (B) RED | (C) BLUE | (D) GREEN |
|-----------|-----------|-----------|-----------|-----------|
| X-small | 3240-0506 | 3240-0527 | 3240-0513 | 3240-0520 |
| Small | 3240-0507 | 3240-0528 | 3240-0514 | 3240-0521 |
| Medium | 3240-0508 | 3240-0529 | 3240-0515 | 3240-0522 |
| Large | 3240-0509 | 3240-0530 | 3240-0516 | 3240-0523 |
| X-large | 3240-0510 | 3240-0531 | 3240-0517 | 3240-0524 |
| XX-large | 3240-0511 | 3240-0532 | 3240-0518 | 3240-0525 |
| XXX-large | 3240-0512 | 3240-0533 | 3240-0519 | 3240-0526 |

SIZE GUIDE

| MEASUREMENT | X-SMALL | SMALL | MEDIUM | LARGE | X-LARGE | XX-LARGE | XXX-LARGE |
|-------------|-----------|-----------|-----------|-----------|-----------|-----------|-----------|
| Chest | 28" - 32" | 32" - 36" | 36" - 40" | 40" - 44" | 44" - 48" | 48" - 52" | 52" - 56" |



A



Back view



B

REV SIDE ENTRY VEST

- The perfect combination of performance and comfort
- 4-way stretch neoprene construction for maximum comfort and flexibility
- Easy access side entry system
- Strategically placed multiple hinge points for maximum freedom of movement while riding
- Two 1.5" belts with heavy duty buckles for increased support
- Hidden straps prevent snagging and look cleaner
- U.S. Coast Guard-approved Type 3 PFD (Personal Flotation Device)

SUG. RETAIL **\$84.95**

| SIZE | (A) BLACK/RED | (B) BLUE/ORANGE | SIZE | (A) BLACK/RED | (B) BLUE/ORANGE |
|--------|---------------|-----------------|----------|---------------|-----------------|
| Small | 3240-0534 | 3240-0539 | X-large | 3240-0537 | 3240-0542 |
| Medium | 3240-0535 | 3240-0540 | XX-large | 3240-0538 | 3240-0543 |
| Large | 3240-0536 | 3240-0541 | | | |

SIZE GUIDE

| MEASUREMENT | SMALL | MEDIUM | LARGE | X-LARGE | XX-LARGE |
|-------------|-----------|-----------|-----------|-----------|-----------|
| Chest | 32" - 36" | 36" - 40" | 40" - 44" | 44" - 48" | 48" - 52" |

SWITCH MOLDED VEST

- Technically advanced vest design provides a higher level of comfort and performance
- Fully articulated, molded outershell with an integrated belt system
- PVC inner foam and soft, stretch knit fabric interior
- Neoprene sides and shoulders for comfort and mobility
- Features front zip entry and two 1.5" belts with quick-lock buckles
- U.S. Coast Guard-approved Type 3 PFD (Personal Flotation Device)



A



B

Back view



SUG. RETAIL **\$109.95**

| SIZE | (A) BLACK/GRAY | (B) BLACK/BLUE | SIZE | (A) BLACK/GRAY | (B) BLACK/BLUE |
|--------|----------------|----------------|----------|----------------|----------------|
| Small | 3240-0549 | 3240-0544 | X-large | 3240-0552 | 3240-0547 |
| Medium | 3240-0550 | 3240-0545 | XX-large | 3240-0553 | 3240-0548 |
| Large | 3240-0551 | 3240-0546 | | | |

SIZE GUIDE

| MEASUREMENT | SMALL | MEDIUM | LARGE | X-LARGE | XX-LARGE |
|-------------|-----------|-----------|-----------|-----------|-----------|
| Chest | 32" - 35" | 36" - 40" | 40" - 44" | 44" - 48" | 48" - 52" |

All part numbers in **BOLD MAGENTA** are new this year.

To see the complete 2013 Slippery line, get a Slippery catalog from your Parts Unlimited sales rep or go to www.slipperywetsuits.com to download the new catalog

PART # **9901-1438**

APPAREL

SUNGLASSES & GOGGLES

ACCESSORIES

PROPULSION, DRIVELINE & HANDLING

ENGINE

GASKETS & SEALS

FUEL SYSTEMS

BODY

HANDLEBARS & CONTROLS

ELECTRICAL

LUBES

TRANSPORT/ TRAILER

TOOLS

MERCHANDISING

INDEX



APPAREL

SUNGLASSES & GOGGLES

ACCESSORIES

PROPULSION, DRIVE/LINE & HANDLING

ENGINE

GASKETS & SEALS

FUEL SYSTEMS

BODY

HANDLEBARS & CONTROLS

ELECTRICAL

LUBES

TRANSPORT/ TRAILER

TOOLS

MERCHANDISING

INDEX



A



Back view



C



B

HYDRO NYLON VEST

- The ideal all-around vest
- Provides a comfortable, secure fit
- Lightweight, nylon construction
- D-ring for clip style lanyards
- Features four 1.5" belts with heavy duty buckles for support and hinged chest panel for better fit
- U.S. Coast Guard approved Type 3 PFD (Personal Flotation Device)

SUG. RETAIL **\$39.95**

| SIZE | (A) BLACK/GREY | (B) BLACK/BLUE | (C) BLACK/GREEN |
|--------------------|------------------|------------------|------------------|
| X-small | 3240-0491 | 3240-0496 | 3240-0501 |
| Small/medium | 3240-0492 | 3240-0497 | 3240-0502 |
| Large/X-large | 3240-0493 | 3240-0498 | 3240-0503 |
| XX-large/XXX-large | 3240-0494 | 3240-0499 | 3240-0504 |
| XXXX-large+ | 3240-0495 | 3240-0500 | 3240-0505 |

SIZE GUIDE

| MEASUREMENT | X-SMALL | SMALL/MEDIUM | LARGE/X-LARGE | XX-LARGE/XXX-LARGE | XXXX-LARGE+ |
|-------------|-----------|--------------|---------------|--------------------|-------------|
| Chest | 28" - 32" | 32" - 40" | 40" - 50" | 50" - 60" | 60" - 70" |



IMPULSE VEST

- The ideal vest for recreational use
- Made of lightweight foam and nylon
- Offers an adjustable universal fit
- Features two 1.5" belts with heavy duty buckles for support
- U.S. Coast Guard approved Type 3 PFD (Personal Flotation Device)

SUG. RETAIL\$24.95

| SIZE | (A) BLACK | (B) BLUE | (C) RED |
|--------------------------------|------------------|------------------|------------------|
| Universal (chest size 30"-52") | 3240-0485 | 3240-0487 | 3240-0489 |
| Super L (chest size 40"-60") | 3240-0486 | 3240-0488 | 3240-0490 |



Back view

FLOATCOAT

- The perfect 2-in-1 cold weather and flotation device; combines an insulated nylon jacket with a Type 3 PFD (Personal Flotation Device)
- Fleece-lined collar with hook-and-loop closure
- Heavy-duty 200 denier coated nylon outer shell
- Front zippered slash pockets
- Adjustable interior waist belt
- Front zipper with storm flap and hook-and-loop closure
- U.S. Coast Guard approved Type 3 PFD

SUG. RETAIL\$119.95

| SIZE | BLACK | SIZE | BLACK |
|------------------|------------------|--------------------|------------------|
| Medium (36"-40") | 3240-0407 | X-large (44"-48") | 3240-0409 |
| Large (40"-44") | 3240-0408 | XX-large (48"-52") | 3240-0410 |



To see the complete 2013 Slippery line, get a Slippery catalog from your Parts Unlimited sales rep or go to www.slipperywetsuits.com to download the new catalog

PART # 9901-1438

All part numbers in **BOLD MAGENTA** are new this year.

APPAREL

SUNGLASSES & GOGGLES

ACCESSORIES

PROPULSION, DRIVE/LINE & HANDLING

ENGINE

GASKETS & SEALS

FUEL SYSTEMS

BODY

HANDLEBARS & CONTROLS

ELECTRICAL

LUBES

TRANSPORT/ TRAILER

TOOLS

MERCHANDISING

INDEX

APPAREL

SUNGLASSES & GOGGLES

ACCESSORIES

PROPULSION, DRIVE/LINE & HANDLING

ENGINE

GASKETS & SEALS

FUEL SYSTEMS

BODY

HANDLEBARS & CONTROLS

ELECTRICAL

LUBES

TRANSPORT/ TRAILER

TOOLS

MERCHANDISING

INDEX



Back view



B

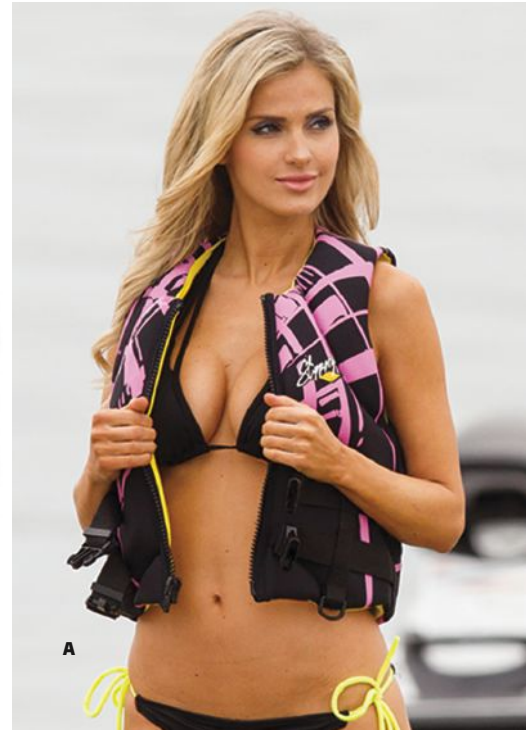

A

WOMEN'S ELECTRA VEST

- Neoprene construction for maximum comfort and flexibility
- Unique segmented foam design provides multiple hinge points for greater flexibility and comfort
- Front zip entry with 1.5" belts for added strength
- V-back for custom fit
- U.S. Coast Guard approved type 3 PFD (Personal Flotation Device)

SUG. RETAIL\$69.95

| SIZE | (A) BLACK/PINK | (B) BLACK/TURQUOISE |
|---------|------------------|---------------------|
| X-small | 3241-0095 | 3241-0099 |
| Small | 3241-0096 | 3241-0100 |
| Medium | 3241-0097 | 3241-0101 |
| Large | 3241-0098 | 3241-0102 |

SIZE GUIDE

| MEASUREMENT | X-SMALL | SMALL | MEDIUM | LARGE |
|-------------|-----------|-----------|-----------|-----------|
| Chest | 28" - 32" | 32" - 36" | 36" - 40" | 40" - 44" |



Back view

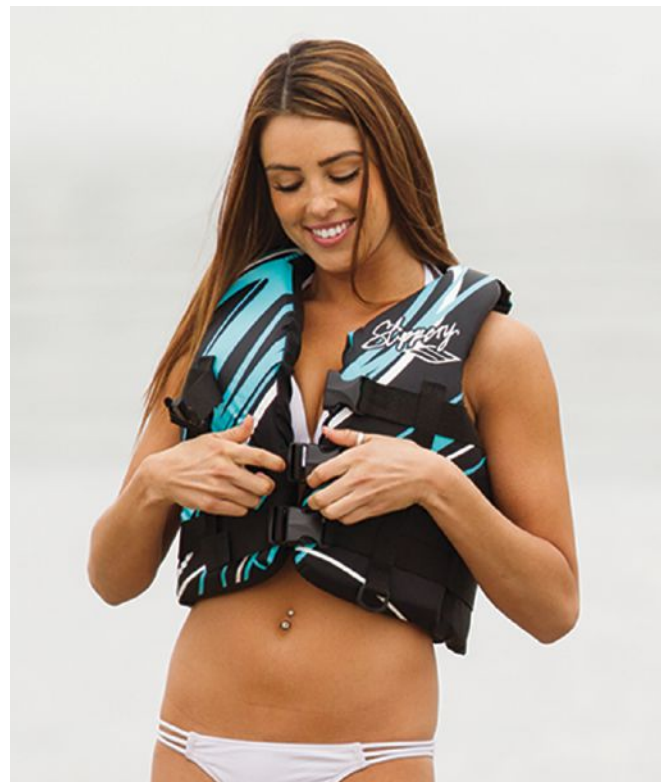

WOMEN'S RAY VEST

- The ideal all-around vest
- Lightweight, nylon construction
- Three 1.5" belts with heavy duty buckles for support
- D-ring for clip style lanyards
- U.S. Coast Guard approved type 3 PFD (Personal Flotation Device)

SUG. RETAIL\$34.95

| SIZE | BLACK/LIGHT BLUE |
|---------|------------------|
| X-small | 3241-0091 |
| Small | 3241-0092 |
| Medium | 3241-0093 |
| Large | 3241-0094 |

SIZE GUIDE

| MEASUREMENT | X-SMALL | SMALL | MEDIUM | LARGE |
|-------------|-----------|-----------|-----------|-----------|
| Chest | 28" - 32" | 32" - 36" | 36" - 40" | 40" - 44" |



HYDRO YOUTH, CHILD AND TYPE 2 INFANT VESTS

- Available in a wide variety of sizes to ensure a proper fit for kids of all sizes
- All are U.S. Coast Guard-approved Personal Flotation Devices (PFDs)

HYDRO YOUTH

- Three-belt closure system
- Fits riders 50-90 lb.; 26"-29" chest
- U.S. Coast Guard-approved Type 3 PFD (Personal Flotation Device)

HYDRO CHILD

- Four-belt closure system
- Fits riders 30-50 lb.
- U.S. Coast Guard-approved Type 3 PFD (Personal Flotation Device)

HYDRO INFANT TYPE 2

- Flotation pillow helps keep head above water; mandatory in many states
- One-belt closure system and crotch strap for a more secure fit
- Fits infants under 30 lb.
- U.S. Coast Guard-approved Type 2 PFD (Personal Flotation Device)

SUG. RETAIL\$29.95

| COLOR | PART # |
|--|------------------|
| (A) HYDRO YOUTH Black & Blue | 3242-0042 |

| COLOR | PART # |
|---|------------------|
| (B) HYDRO CHILD Black & Green | 3242-0041 |

| COLOR | PART # |
|--|------------------|
| (C) HYDRO INFANT TYPE 2 Black & Yellow | 3242-0040 |

YOUTH SURGE NEO VEST

- Two belt and zipper closure system
- V-back for custom fit to child's growing body
- Fits riders weighing 50-90 lb.
- U.S. Coast Guard approved Type 3 PFD (Personal Flotation Device)

SUG. RETAIL\$59.95

| PART # | |
|------------------|--|
| 3242-0039 | |



To see the complete 2013 Slippery line, get a Slippery catalog from your Parts Unlimited sales rep or go to www.slipperywetsuits.com to download the new catalog

| PART # | |
|------------------|--|
| 9901-1438 | |

All part numbers in **BOLD MAGENTA** are new this year.

- APPAREL
- SUNGLASSES & GOGGLES
- ACCESSORIES
- PROPULSION, DRIVE/LINE & HANDLING
- ENGINE
- GASKETS & SEALS
- FUEL SYSTEMS
- BODY
- HANDLEBARS & CONTROLS
- ELECTRICAL
- LUBES
- TRANSPORT/ TRAILER
- TOOLS
- MERCHANDISING
- INDEX

APPAREL

SUNGLASSES & GOGGLES

ACCESSORIES

PROPULSION, DRIVELINE & HANDLING

ENGINE

GASKETS & SEALS

FUEL SYSTEMS

BODY

HANDLEBARS & CONTROLS

ELECTRICAL

LUBES

TRANSPORT/ TRAILER

TOOLS

MERCHANDISING

INDEX

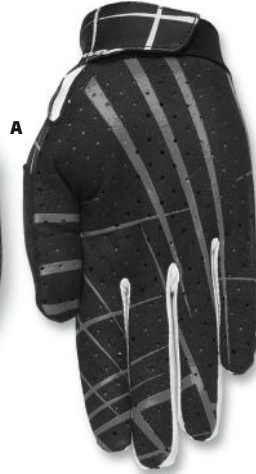

FLEX LITE GLOVE

- Ideal fit without a lot of bulk
- Barely-there feel for maximum control and flexibility
- Features perforated palm and silicone print for extra grip

SUG. RETAIL **\$21.95**

| SIZE | (A) BLACK/GREY | (B) BLACK/BLUE | (C) BLACK/GREEN |
|---------|------------------|------------------|------------------|
| X-small | 3260-0264 | 3260-0270 | 3260-0276 |
| Small | 3260-0265 | 3260-0271 | 3260-0277 |
| Medium | 3260-0266 | 3260-0272 | 3260-0278 |

| SIZE | (A) BLACK/GREY | (B) BLACK/BLUE | (C) BLACK/GREEN |
|----------|------------------|------------------|------------------|
| Large | 3260-0267 | 3260-0273 | 3260-0279 |
| X-large | 3260-0268 | 3260-0274 | 3260-0280 |
| XX-large | 3260-0269 | 3260-0275 | 3260-0281 |



CIRCUIT GLOVES

- Durable, perforated Clarino® palm
- Anti-slip gel print on palm and fingertips provides excellent grip
- Innospan backhand for ultimate flexibility
- Flat-stitch seams for comfort
- TPR closure

SUG. RETAIL **\$30.95**

| SIZE | (A) BLACK/GREY | (B) BLACK/RED | (C) BLACK/ORANGE |
|---------|------------------|------------------|------------------|
| X-small | 3260-0282 | 3260-0288 | 3260-0294 |
| Small | 3260-0283 | 3260-0289 | 3260-0295 |
| Medium | 3260-0284 | 3260-0290 | 3260-0296 |

| SIZE | (A) BLACK/GREY | (B) BLACK/RED | (C) BLACK/ORANGE |
|----------|------------------|------------------|------------------|
| Large | 3260-0285 | 3260-0291 | 3260-0297 |
| X-large | 3260-0286 | 3260-0292 | 3260-0298 |
| XX-large | 3260-0287 | 3260-0293 | 3260-0299 |



SPLICE NEO BOARDSHORTS

- Made of 100% nylon polyester with .5mm neoprene liner for warmth
- Back mesh pocket complete with key tie
- Embroidered logo

| SIZE | (A) BLACK, WHITE & RED | (B) BLUE, TEAL & YELLOW | SUG. RETAIL | SIZE | (A) BLACK, WHITE & RED | (B) BLUE, TEAL & YELLOW | SUG. RETAIL |
|------|------------------------|-------------------------|-------------|------|------------------------|-------------------------|-------------|
| 28 | 3230-0190 | 3230-0199 | \$69.95 | 38 | 3230-0195 | 3230-0204 | \$74.95 |
| 30 | 3230-0191 | 3230-0200 | 69.95 | 40 | 3230-0196 | 3230-0205 | 74.95 |
| 32 | 3230-0192 | 3230-0201 | 69.95 | 42 | 3230-0197 | 3230-0206 | 74.95 |
| 34 | 3230-0193 | 3230-0202 | 69.95 | 44 | 3230-0198 | 3230-0207 | 74.95 |
| 36 | 3230-0194 | 3230-0203 | 69.95 | | | | |



SOLAR BOARDSHORTS

- Made of 100% nylon polyester for durability and quick dry brushed micro-suede for comfort
- 22" athletic cut
- Feature drainage ports, side pocket and an all-over print

| SIZE | (A) GREY/GREY | (B) GREEN/YELLOW | SUG. RETAIL | SIZE | (A) GREY/GREY | (B) GREEN/YELLOW | SUG. RETAIL |
|------|---------------|------------------|-------------|------|---------------|------------------|-------------|
| 28 | 3230-0172 | 3230-0181 | \$54.95 | 38 | 3230-0177 | 3230-0186 | \$59.95 |
| 30 | 3230-0173 | 3230-0182 | 54.95 | 40 | 3230-0178 | 3230-0187 | 59.95 |
| 32 | 3230-0174 | 3230-0183 | 54.95 | 42 | 3230-0179 | 3230-0188 | 59.95 |
| 34 | 3230-0175 | 3230-0184 | 54.95 | 44 | 3230-0180 | 3230-0189 | 59.95 |
| 36 | 3230-0176 | 3230-0185 | 54.95 | | | | |

All part numbers in **BOLD MAGENTA** are new this year.



To see the complete 2013 Slippery line, get a Slippery catalog from your Parts Unlimited sales rep or go to www.slipperywetsuits.com to download the new catalog

PART # 9901-1438

APPAREL

SUNGLASSES & GOGGLES

ACCESSORIES

PROPULSION, DRIVELINE & HANDLING

ENGINE

GASKETS & SEALS

FUEL SYSTEMS

BODY

HANDLEBARS & CONTROLS

ELECTRICAL

LUBES

TRANSPORT/ TRAILER

TOOLS

MERCHANDISING

INDEX

APPAREL

SUNGLASSES
& GOGGLES

ACCESSORIES

POPULAR
DRIVE/LINE
HANDLING

ENGINE

GASKETS
& SEALS

FUEL
SYSTEMS

BODY

HANDLEBARS
& CONTROLS

ELECTRICAL

LUBES

TRANSPORT/
TRAILER

TOOLS

MERCHANDISING

INDEX



Back view



TOUR COAT

- Oversize cut allows jacket to be worn over your PFD
- 2mm neoprene construction
- Flat-stitched seams
- Heavy-duty, two-way front zip
- Two front zip pockets with mesh drainage ports

| SIZE | BLACK | SIZE | BLACK |
|--------------|------------------|---------------|------------------|
| Small/Medium | 3270-0037 | Large/X-large | 3270-0038 |

SUG. RETAIL **\$119.95**



Back view



RASHGUARD

- Stops chafing from vest and wetsuit
- Flat-stitch Lycra® construction
- Form-fitting for style and comfort

| SIZE | BLACK | SIZE | BLACK |
|---------|------------------|----------|------------------|
| X-small | 3250-0110 | Large | 3250-0113 |
| Small | 3250-0111 | X-large | 3250-0114 |
| Medium | 3250-0112 | XX-large | 3250-0115 |

SUG. RETAIL **\$24.95**



Inside view

LEG ARMOR

- Protects knees and shins from abrasions
- Neoprene construction for durability
- Glide Skin lining for anti-slip protection
- Inner flexible foam mold for increased abrasion protection

SUG. RETAIL **\$34.95**

| SIZE | PART # | SIZE | PART # |
|--------------|------------------|---------------|------------------|
| Small/Medium | 2704-0141 | Large/X-large | 2704-0142 |



LIQUID RACE BOOTS

- Internal heel and athletic sole structure provide stability and traction
- Pull-tabs and lacing system for fast and easy on/off
- Airmesh and perforated chassis for ventilation and drainage
- Anti-abrasive, highly durable heel and toe
- Removable inner 1.5mm neoprene bootie
- Medial drainage ports

NOTE: Run one size small.

SUG. RETAIL\$74.95

| SIZE | BLACK | SIZE | BLACK |
|---------|------------------|----------|------------------|
| X-small | 3261-0119 | Large | 3261-0122 |
| Small | 3261-0120 | X-large | 3261-0123 |
| Medium | 3261-0121 | XX-large | 3261-0124 |

SIZE GUIDE

| SHOE TYPE | X-SMALL | SMALL | MEDIUM | LARGE | X-LARGE | XX-LARGE |
|-----------|---------|-------|---------|---------|---------|----------|
| Men | 6-6.5 | 7-7.5 | 8-8.5 | 9-9.5 | 10-10.5 | 11-11.5 |
| Women | 8-8.5 | 9-9.5 | 10-10.5 | 11-11.5 | - | - |



AMP BOOTS

- 2mm neoprene construction
- Zip front with additional cinch tie at ankle for secure fit
- Molded rubber sole and heel cup for support
- Flat-stitched seams for maximum comfort and flexibility

SUG. RETAIL\$39.95

| SIZE | BLACK | SIZE | BLACK |
|---------|------------------|----------|------------------|
| X-small | 3261-0132 | Large | 3261-0135 |
| Small | 3261-0133 | X-large | 3261-0136 |
| Medium | 3261-0134 | XX-large | 3261-0137 |

SIZE GUIDE

| SHOE TYPE | X-SMALL | SMALL | MEDIUM | LARGE | X-LARGE | XX-LARGE |
|-----------|---------|-------|--------|-------|---------|----------|
| Men | 6/7 | 7/8 | 8/9 | 9/10 | 11/12 | 12/13 |
| Women | 6/7 | 8/9 | 9/10 | 10/11 | 11/12 | - |

AMP SHOES

- 2mm neoprene construction
- Cinch tie at ankle for secure fit
- Molded rubber sole and heel cup for support
- Flat-stitched seams for maximum comfort and flexibility

| SIZE | BLACK | SIZE | BLACK |
|----------|------------------|----------|------------------|
| XX-small | 3261-0125 | Large | 3261-0129 |
| X-small | 3261-0126 | X-large | 3261-0130 |
| Small | 3261-0127 | XX-large | 3261-0131 |
| Medium | 3261-0128 | | |

SUG. RETAIL\$31.95

SIZE GUIDE

| SHOE TYPE | XX-SMALL | X-SMALL | SMALL | MEDIUM | LARGE | X-LARGE | XX-LARGE |
|-----------|----------|---------|-------|--------|-------|---------|----------|
| Men | 5/6 | 6/7 | 7/8 | 8/9 | 9/10 | 11/12 | 12/13 |
| Women | 5/6 | 6/7 | 8/9 | 9/10 | 10/11 | 11/12 | - |

All part numbers in **BOLD MAGENTA** are new this year.

APPAREL

SUNGLASSES & GOGGLES

ACCESSORIES

PROPULSION, DRIVE/LINE & HANDLING

ENGINE

GASKETS & SEALS

FUEL SYSTEMS

BODY

HANDLEBARS & CONTROLS

ELECTRICAL

LUBES

TRANSPORT/ TRAILER

TOOLS

MERCHANDISING

INDEX



To see the complete 2013 Slippery line, get a Slippery catalog from your Parts Unlimited sales rep or go to www.slipperywetsuits.com to download the new catalog

PART # 9901-1438



MEN'S REV T-SHIRT

- Soft heather gray jersey
- Classic Slippery logo

SUG. RETAIL **\$19.95**

| DESCRIPTION | PART # | DESCRIPTION | PART # |
|-------------|------------------|-------------|------------------|
| Medium | 3030-8988 | X-Large | 3030-8990 |
| Large | 3030-8989 | XX-Large | 3030-8991 |



IMPULSE T-SHIRT

- Eye-catching T-shirt for men
- Cotton jersey, black with grey details

SUG. RETAIL **\$19.95**

| DESCRIPTION | PART # | DESCRIPTION | PART # |
|-------------|------------------|-------------|------------------|
| Medium | 3030-8984 | X-Large | 3030-8986 |
| Large | 3030-8985 | XX-Large | 3030-8987 |



SWITCH ZIP-UP HOODY

- Full zip front hoody made of 80% cotton/20% polyester fleece
- Features front pockets and screen-printed graphics

SUG. RETAIL **\$49.95**

| SIZE | WHITE | SIZE | WHITE |
|--------|------------------|----------|------------------|
| Medium | 3050-1289 | X-large | 3050-1291 |
| Large | 3050-1290 | XX-large | 3050-1292 |



WOMEN'S RAY TANK-TOP

- Stylish, sexy black tank-top
- Cotton jersey with blue detail and logo

SUG. RETAIL **\$24.95**

| DESCRIPTION | PART # | DESCRIPTION | PART # |
|-------------|------------------|-------------|------------------|
| Medium | 3031-1911 | X-Large | 3031-1913 |
| Large | 3031-1912 | | |



PARTS UNLIMITED EMBROIDERED HAT

- Parts Unlimited embroidered logo
- Constructed of 98% cotton/2% spandex
- Black in color
- Flexfit®; available in S/M and M/L

SUG. RETAIL **\$16.95**

| SIZE | PART # | SIZE | PART # |
|------|------------------|------|------------------|
| S/M | 2501-1112 | M/L | 2501-1113 |

- APPAREL
- SUNGLASSES & GOGGLES
- ACCESSORIES
- PROPULSION, DRIVE/LINE & HANDLING
- ENGINE
- GASKETS & SEALS
- FUEL SYSTEMS
- BODY
- HANDLEBARS & CONTROLS
- ELECTRICAL
- LUBES
- TRANSPORT/ TRAILER
- TOOLS
- MERCHANDISING
- INDEX



SUNGLASSES

- Lightweight, modern takes on clean classic styles
- All frames are complete with slash icon detailing
- All 100% sunglasses are CE approved

| FRAME COLOR | PART # | SUG. RETAIL |
|------------------------|-----------|-------------|
| ATSUTA | | |
| Black/purple | 2610-0778 | \$79.95 |
| Gloss black | 2610-0779 | 79.95 |
| Translucent blue/white | 2610-0780 | 79.95 |
| Clear/orange | 2610-0781 | 79.95 |
| BOWEN | | |
| Black/red | 2610-0782 | 89.95 |
| Matte black/white | 2610-0783 | 89.95 |
| Gloss black/tortoise | 2610-0784 | 89.95 |
| BURGETT | | |
| Gloss black/gold | 2610-0785 | 89.95 |
| Matte black/white | 2610-0786 | 89.95 |
| Dark tortoise | 2610-0787 | 89.95 |

| FRAME COLOR | PART # | SUG. RETAIL |
|---------------------|-----------|-------------|
| HAKAN | | |
| Brushed silver/gray | 2610-0788 | \$89.95 |
| Matte black/red | 2610-0789 | 89.95 |
| Gold/black | 2610-0790 | 89.95 |
| HEIKKI | | |
| Gloss black/silver | 2610-0791 | 89.95 |
| Matte primer | 2610-0792 | 89.95 |
| Matte black/black | 2610-0793 | 89.95 |
| Tortoise | 2610-0794 | 89.95 |

All part numbers in **BOLD MAGENTA** are new this year.

APPAREL

SUNGLASSES & GOGGLES

ACCESSORIES

PROPULSION, SWAYLINE & HANDLING

ENGINE

GASKETS & SEALS

FUEL SYSTEMS

BODY

HANDLEBARS & CONTROLS

ELECTRICAL

LUBES

TRANSPORT/ TRAILER

TOOLS

MERCHANDISING

INDEX



2610-0583



2610-0584



2610-0585

DESPERADO SUNGLASSES

- Wrap-style sunglasses perfect for larger heads
- Float in water
- Gloss black Grilamid® TR-90 frame
- Frames feature closed-cell foam
- Anti-fog, shatter-resistant, polycarbonate lenses provide 100% UVA/UVB protection
- Microfiber carrying pouch included
- Do not accept prescription lenses

SUG. RETAIL \$34.95

| FRAME/LENS COLOR | PART # |
|------------------|-----------|
| Black/smoke | 2610-0583 |
| Black/clear | 2610-0584 |

| FRAME/LENS COLOR | PART # |
|------------------|-----------|
| Black/yellow | 2610-0585 |



2610-0589



2610-0590

TRIKE SUNGLASSES

- Wrap-style sunglasses designed for those needing a small fitting frame
- Float in water
- Gloss black nylon frame
- Frames feature closed-cell foam
- Anti-fog, shatter-resistant, polycarbonate lenses provide 100% UVA/UVB protection
- Microfiber carrying pouch included
- Do not accept prescription lenses

SUG. RETAIL \$34.95

| FRAME/LENS COLOR | PART # |
|------------------|-----------|
| Black/smoke | 2610-0589 |
| Black/amber | 2610-0590 |

| FRAME/LENS COLOR | PART # |
|------------------|-----------|
| Black/clear | 2610-0591 |



2610-0591



SPORT AND STREET CONVERTIBLE SUNGLASSES/GOGGLES

- Includes three sets of shatterproof polycarbonate lenses (anti-fog smoke, amber and clear) that provide 100% UV protection
- Frame is vented for breathability and features closed-cell foam for protection and comfort
- Removable and adjustable goggle strap quickly converts from sunglasses to goggles
- Carrying case and microfiber cleaning cloth included
- Accept prescription lenses (not included)

SUG. RETAIL \$27.95

| PART # | BSSA001AC |
|--------|-----------|
| | |



All part numbers in **BOLD MAGENTA** are new this year.

- APPAREL
- SUNGLASSES & GOGGLES
- ACCESSORIES
- PROPULSION, DRIVE/LINE & HANDLING
- ENGINE
- GASKETS & SEALS
- FUEL SYSTEMS
- BOATS
- HANDLING & CONTROL
- ELECTRICAL
- LUBES
- TRANSPORT/TRAILER
- TOOLS
- MERCHANDISING
- INDEX



BW201S



BW201C



2601-0269



2601-0270

WRAP GOGGLES

- Shatterproof polycarbonate lens
- 100% UV protection
- Wraparound design gives wide peripheral vision
- Lined with neoprene foam

| LENS COLOR | PART # |
|------------|--------|
| Clear | BW201C |
| Smoke | BW201S |

SUG. RETAIL \$15.95

| LENS COLOR | PART # |
|------------|-----------|
| Amber | 2601-0269 |
| Yellow | 2601-0270 |



ES114



ES114A



ES114C

FOAMERZ

- Shatter-resistant polycarbonate lenses offer 100% UV protection and an anti-fog coating
- Soft molded foam around the eyes
- Come with a convenient belt pouch

| LENS COLOR | PART # |
|------------|--------|
| Smoke | ES114 |
| Amber | ES114A |

SUG. RETAIL \$17.95

| LENS COLOR | PART # |
|------------|--------|
| Clear | ES114C |



**BUG-EYE 2
INTERCHANGEABLE GOGGLES**

- Include three shades of shatter-resistant lenses: anti-fog smoke, for most standard riding conditions; amber, for overcast conditions; clear, for nighttime riding
- Strong, durable black frame with classic elastic band that is adjustable for comfort and can be worn over hats during inclement weather
- Black nylon belt pouch stores goggles and lenses; microfiber cleaning cloth also included

SUG. RETAIL \$27.95 PART # BA2C31AC



**SPORT AND STREET 2
CONVERTIBLE SUNGLASSES/GOGGLES**

- Come with three sets of shatterproof polycarbonate lenses that provide 100% protection from UVA, UVB and short blue light rays
- Anti-fog coating on smoke lenses
- Lenses snap in and out easily
- Comfort-fit foam padding
- Adjustable straps
- Protective storage case and microfiber cleaning cloth included
- Accept prescription lenses (not included)

SUG. RETAIL \$35.95 PART # BSSA201AC

All part numbers in **BOLD MAGENTA** are new this year.

APPAREL

SUNGLASSES & GOGGLES

TOOLBOXES

PROPULSION, DRIVELINE & HANDLING

ENGINE

GASKETS & SEALS

FUEL SYSTEMS

BODY

HANDLEBARS & CONTROLS

ELECTRICAL

LUBES

TRANSPORT/ TRAILER

TOOLS

MERCHANDISING

INDEX



APPAREL

SUNGLASSES & GOGGLES

ACCESSORIES

PROPULSION, DRIVE/LINE & HANDLING

ENGINE

GASKETS & SEALS

FUEL SYSTEMS

BODY

HANDLEBARS & CONTROLS

ELECTRICAL

LUBES

TRAIL

TOOLS

MERCHANDISING

INDEX



NITRO BOMB POLARIZED SUNGLASSES

- Polarized lenses cut hazardous glare and increase safety
- Impact-resistant polycarbonate construction
- Block out 100% of harmful UVA and UVB rays
- Bomber's patented soft foam padding gives you that extra comfort and allows glasses to float

SUG. RETAIL **\$28.95**

| FRAME/LENS COLOR | PART # | FRAME/LENS COLOR | PART # |
|------------------|------------------|--------------------|------------------|
| (A) Black/smoke | 2610-0333 | (B) Tortoise/amber | 2610-0334 |



B52 BOMB POLARIZED SUNGLASSES

- Cuts glare produced by intense sunlight and reflections off metal and road surfaces
- Reduces eye fatigue
- Impact-resistant polycarbonate construction
- Block out 100% of harmful UVA and UVB rays
- Bomber's patented soft foam padding gives you that extra comfort and allows glasses to float

SUG. RETAIL **\$28.95**

| FRAME/LENS COLOR | PART # | FRAME/LENS COLOR | PART # |
|--------------------|------------------|------------------|------------------|
| (A) Tortoise/brown | 2610-0332 | (B) Black/smoke | 2610-0331 |



C BOMB POLARIZED SUNGLASSES

- Smaller, sleeker design that appeals to both men and women
- Polarized lenses cut hazardous glare
- Impact-resistant polycarbonate construction
- Block out 100% of harmful UVA and UVB rays
- Bomber's patented soft foam padding gives you that extra comfort and allows glasses to float

SUG. RETAIL **\$28.95**

| FRAME/LENS COLOR | PART # | FRAME/LENS COLOR | PART # |
|------------------|------------------|--------------------|------------------|
| (A) Black/smoke | 2610-0327 | (B) Tortoise/amber | 2610-0328 |



D BOMB POLARIZED SUNGLASSES

- Smaller, sleeker design that appeals to both men and women
- Polarized lenses cut hazardous glare
- Impact-resistant polycarbonate construction
- Block out 100% of harmful UVA and UVB rays
- Bomber's patented soft foam padding gives you that extra comfort and allows glasses to float

SUG. RETAIL **\$28.95**

| FRAME/LENS COLOR | PART # | FRAME/LENS COLOR | PART # |
|------------------|------------------|--------------------|------------------|
| (A) Black/smoke | 2610-0329 | (B) Tortoise/amber | 2610-0330 |



Z BOMB SUNGLASSES

- Extended side shields maximize coverage and reduce eye tearing in windy conditions
- Impact-resistant polycarbonate construction
- OSHA approved; meet ANSI Z87+ standards
- Available with or without Bomber's exclusive patented floating foam lining

| FRAME/LENS COLOR | PART # | FRAME/LENS COLOR | PART # |
|------------------|------------------|---------------------------|------------------|
| NO FOAM | | | |
| (A) Smoke/smoke | 2610-0274 | (C) Mirror/mirror | 2610-0276 |
| (B) Clear/clear | 2610-0275 | (D) Light blue/light blue | 2610-0277 |

NO FOAM

SUG. RETAIL **\$8.95**

| FRAME/LENS COLOR | PART # | FRAME/LENS COLOR | PART # |
|----------------------|------------------|-------------------|------------------|
| FLOATING FOAM | | | |
| (E) Smoke/smoke | 2610-0286 | (F) Mirror/mirror | 2610-0287 |

FLOATING FOAM

SUG. RETAIL **\$14.95**

| FRAME/LENS COLOR | PART # | FRAME/LENS COLOR | PART # |
|-----------------------------|------------------|-----------------------------|------------------|
| FLOATING FOAM (CONT) | | | |
| (G) Amber/amber | 2610-0288 | (H) Light brown/light brown | 2610-0289 |

All part numbers in **BOLD MAGENTA** are new this year.



H BOMB SUNGLASSES

- Lightweight and comfortable
- Impact-resistant polycarbonate construction
- OSHA approved; meet ANSI Z87+ standards
- Block out 99% of harmful UVA and UVB rays
- Available with or without Bomber's exclusive patented floating foam lining

NO FOAM

SUG. RETAIL **\$7.95**

FLOATING FOAM

SUG. RETAIL **\$13.95**

| FRAME/LENS COLOR | PART # |
|-----------------------------|------------------|
| NO FOAM | |
| (A) Smoke/smoke | 2610-0270 |
| (B) Mirror/mirror | 2610-0271 |
| (C) Clear/clear | 2610-0272 |
| (D) Light brown/light brown | 2610-0273 |

| FRAME/LENS COLOR | PART # |
|---------------------------|------------------|
| FLOATING FOAM | |
| (E) Smoke/smoke | 2610-0282 |
| (F) Mirror/mirror | 2610-0283 |
| (G) Amber/amber | 2610-0284 |
| (H) Light blue/light blue | 2610-0285 |

A BOMB SUNGLASSES

- Bomber's most popular model
- Impact-resistant polycarbonate construction
- OSHA approved
- Block out 100% of harmful UVA and UVB rays
- Bomber's patented soft foam padding gives you that extra comfort and allows glasses to float

SUG. RETAIL **\$14.95**



| FRAME/LENS COLOR | PART # |
|------------------------|------------------|
| (A) Smoke/smoke | 2610-0278 |
| (B) Smoke/mirror smoke | 2610-0279 |

| FRAME/LENS COLOR | PART # |
|-------------------|------------------------------|
| (C) Amber/amber | 2610-0280 |
| (D) Yellow/yellow | 2610-0281¹ |

¹ SUG. RETAIL \$13.95.



K BOMB KIDS'/WOMEN'S SUNGLASSES

- Specially designed for smaller faces, like kids, but can be worn by women as well
- Block out 100% of harmful UVA and UVB rays
- Bomber's patented soft foam padding provides extra comfort and allows glasses to float

SUG. RETAIL **\$9.95**

| FRAME/LENS COLOR | PART # |
|--------------------------|------------------|
| (A) Crystal yellow/smoke | 2610-0290 |
| (B) Metallic black/smoke | 2610-0291 |
| (C) Crystal blue/smoke | 2610-0292 |

X BOMB SUNGLASSES

- X-Bombs helped start today's new trend for good-looking glasses that can be worn on or off the job
- Lightweight and snug fitting
- Impact-resistant polycarbonate construction
- OSHA approved; meet new ANSI Z87+ standards
- Block out 100% of harmful UVA and UVB rays

SUG. RETAIL **\$7.95**

| FRAME/LENS COLOR | PART # |
|-------------------|------------------|
| (A) Smoke/smoke | 2610-0266 |
| (B) Clear/clear | 2610-0267 |
| (C) Mirror/mirror | 2610-0268 |
| (D) Amber/amber | 2610-0269 |



SPEC FLOATS

FLOATING SUNGLASSES CORDS

- Keeps sunglasses from sinking to the murky bottom
- Universal ends fit all types of frames - just slide them on

SUG. RETAIL **\$6.95**

| COLOR | PART # | COLOR | PART # | COLOR | PART # |
|------------|---------------|------------|---------------|---------|---------------|
| (A) Silver | A-2280 | (C) Black | A-2287 | (E) Red | A-2292 |
| (B) Blue | A-2282 | (D) Yellow | A-2291 | | |



All part numbers in **BOLD MAGENTA** are new this year.

APPAREL

SUNGLASSES & GOGGLES

ACCESSORIES

PROPULSION, DRIVELINE & HANDLING

ENGINE

GASKETS & SEALS

FUEL SYSTEMS

BODY

HANDLEBARS & CONTROLS

ELECTRICAL

LUBES

TRANSPORT/ TRAILER

TOOLS

MERCHANDISING

INDEX



Accessories



GENERAL FIT WATERCRAFT COVERS

- Durable, lightweight polyester construction
- Coated for maximum water and weather resistance
- Great for storage; not intended for towing
- Elastic cord closure for a secure fit
- Compact folding for easy storage

SUG. RETAIL \$94.95

| DESCRIPTION | PART # |
|-------------|-----------|
| Stand up | 4004-0141 |
| 2 person | 4004-0142 |
| 3 person | 4004-0143 |

WATERCRAFT COVERS

- Heavy-duty, 600x600-D polyester construction with polyurethane backing to repel water
- Interior mesh pocket with non-scratch corrosion-free access zippers for wetsuit and vest storage
- Reinforced openings for trailer pins
- Gas cap access flap on some applications
- Full elastic shock-cord hem and three tie-down loops for trouble-free trailering
- Built for towing and storage
- Draw-cord storage bag
- All covers black/gray



| FITS MODEL | PART # | SUG. RETAIL |
|--------------------------|-----------|-------------|
| HONDA | | |
| F-12/F-12X/R-12X (all) | 4004-0144 | \$149.95 |
| KAWASAKI | | |
| JS440/550 86-95 | 4004-0145 | 149.95 |
| JS650/750SS/SX/SXI 87-01 | 4004-0152 | 159.95 |
| JH750SS/SX 92-02 | 4004-0146 | 149.95 |
| JH750/900/1100ZXI 95-01 | 4004-0153 | 159.95 |
| JT750ST/STS 93-96 | 4004-0154 | 159.95 |
| JT900/1100 97-02 | 4004-0161 | 164.95 |
| Ultra150 | 4004-0162 | 164.95 |
| 800 SXR 03-06 | 4004-0164 | 164.95 |
| POLARIS | | |
| SL 650/780 92-97 | 4004-0155 | 159.95 |
| SLT 700/780 94-97 | 4004-0147 | 149.95 |
| Genesis FFI 99-02 | 4004-0163 | 164.95 |
| Virage/TX | 4004-0165 | 169.95 |
| SEA-DOO | | |
| SP/SPI/SPX 88-89 | 4004-0166 | 169.95 |
| GT/GTS 92-99 | 4004-0156 | 159.95 |
| XP 93-96 (8') | 4004-0148 | 149.95 |
| XP 97-02 | 4004-0149 | 149.95 |
| GS/GX1/GSX 96-01 | 4004-0150 | 149.95 |

| FITS MODEL | PART # | SUG. RETAIL |
|-------------------------------------|-----------|-------------|
| SEA-DOO (CONT) | | |
| GTI/GTX 97 | 4004-0151 | \$149.95 |
| RXDI 00-02 (9') | 4004-0167 | 169.95 |
| GTX 00-02 | 4004-0168 | 169.95 |
| GTX 03-06 Four-tec engine/RXT 05-06 | 4004-0175 | 169.95 |
| RXP 04-06 | 4004-0176 | 169.95 |
| 3-D 04-06/3-D DI 06 | 4004-0177 | 169.95 |
| GTI/GTI SE 06 | 4004-0178 | 169.95 |
| YAMAHA | | |
| WaveRunner III 90-96 | 4004-0157 | 159.95 |
| WaveRunner VXR/PRO 91-95 | 4004-0158 | 159.95 |
| WaveBlaster 93-96 | 4004-0159 | 159.95 |
| Super Jet 701 94-02 | 4004-0160 | 159.95 |
| WaveRaider 94-97 | 4004-0169 | 169.95 |
| WaveVenture 95-98 | 4004-0170 | 169.95 |
| WaveRunner GP 760/1200 97-02 | 4004-0171 | 169.95 |
| WaveRunner FX 02-05/HO 04-05 | 4004-0180 | 169.95 |
| WaveRunner VX110 Deluxe 05-08 | 4004-0179 | 169.95 |
| XLT1200/XL800 | 4004-0172 | 169.95 |
| XL700 | 4004-0173 | 169.95 |
| GP1200/800 | 4004-0174 | 169.95 |



To see the complete 2013 Slippery line, get a Slippery catalog from your Parts Unlimited sales rep or go to www.slipperywetsuits.com to download the new catalog

PART # 9901-1438

All part numbers in **BOLD MAGENTA** are new this year.

APPAREL

SUNGLASSES & GOGGLES

ACCESSORIES

PROPULSION, DRIVELINE & HANDLING

ENGINE

GASKETS & SEALS

FUEL SYSTEMS

BODY

HANDLEBARS & CONTROLS

ELECTRICAL

LUBES

TRANSPORT/ TRAILER

TOOLS

MERCHANDISING

INDEX

APPAREL

SUNGLASSES & GOGGLES

ACCESSORIES

PROPULSION, DRIVE/LINE & HANDLING

ENGINE

GASKETS & SEALS

FUEL SYSTEMS

BODY

HANDLEBARS & CONTROLS

ELECTRICAL

LUBES

TRANSPORT/ TRAILER

TOOLS

MERCHANDISING

INDEX



SUPREME WATERCRAFT COVERS

- A perfect fit with total protection
- Heavyweight polyester fabric provides maximum protection from harmful elements such as sun, mildew and moisture
- Elastic shock-cord hem has a front opening for access to the trailer pin
- Available in blue/charcoal
- Not trailerable



| FITS MODEL | PART # | SUG. RETAIL |
|-----------------------------------|--------|-------------|
| ARTCO - TIGERSHARK | | |
| Daytona 94-95 | 52058 | \$151.95 |
| Daytona TS770/1000R 96-97 | 52049 | 135.95 |
| Daytona TS640L/770L/1000 98 | 52049 | 135.95 |
| Monte Carlo 94-97 (all) | 52049 | 135.95 |
| Monte Carlo 770 96-97 | 52073 | 162.95 |
| Monte Carlo 900 96-97 | 52071 | 151.95 |
| Montego 94-97 | 52058 | 151.95 |
| Montego Dix. 94-95 (seats 3) | 52073 | 162.95 |
| Montego Dix. 96-97 (seats 2) | 52071 | 151.95 |
| Tigershark 92-93 | 52058 | 151.95 |
| TS640/770 98 | 52071 | 151.95 |
| TS1000 98 | 52071 | 151.95 |
| TS1000L 98 (seats 3) | 52073 | 162.95 |
| KAWASAKI | | |
| 750SS/SS XI 93-97 | 52039 | 116.95 |
| 750ST 94-98 | 52036 | 123.95 |
| 750STX 94-98 | 52071 | 151.95 |
| 750SS XI 99 | 52058 | 151.95 |
| 750SX Pro 98 | 52039 | 116.95 |
| 750SX Pro 01 | 52071 | 151.95 |
| 750ZXI 95-97 | 52058 | 151.95 |
| 900STS 01 | 52069 | 151.95 |
| 900STS 02 | 52073 | 162.95 |
| 900STX 97-01 | 52069 | 151.95 |
| 900STX 02-04 | 52073 | 162.95 |
| 900ZXI 95-97 | 52058 | 151.95 |
| 1100STX 97-98 (seats 3) | 52073 | 162.95 |
| 1100STX/STX DI 99-01 | 52069 | 151.95 |
| 1100STX DI 02-03 | 52073 | 162.95 |
| 1100ZXI 96-98 | 52058 | 151.95 |
| 1100ZXI 99-01 | 52029 | 145.95 |
| 1200STX R 02-03 | 52073 | 162.95 |
| STX-12F 03-04 | 52073 | 162.95 |
| Ultra 130/150 99-04 | 52029 | 145.95 |
| STX-15F 04-06 | 52073 | 162.95 |
| POLARIS | | |
| SL650/750 92-95 | 52036 | 123.95 |
| SL700/780/900/700 Hurricane 96-98 | 52036 | 123.95 |
| SL700 Deluxe 97 | 52036 | 123.95 |
| SLT700/750 94-97 | 52036 | 123.95 |
| SLT750 3-seater 96 | 52073 | 162.95 |
| Pro 785 96-98 | 52036 | 123.95 |
| SL900 96-97 | 52058 | 151.95 |
| SL1050 97 | 52036 | 123.95 |
| Freedom 02-04 | 52069 | 151.95 |
| SL/SLH 97-98 | 52036 | 123.95 |
| SLH 99 | 52058 | 151.95 |
| SLX 96-99 | 52058 | 151.95 |
| SLH/SLX 00-01 | 52029 | 145.95 |
| SLTH 97 | 52036 | 123.95 |
| SLTH 98-99 | 52029 | 145.95 |
| SLTX 94-98 | 52036 | 123.95 |
| SLTX 99 | 52029 | 145.95 |
| SLX Pro 785 97 | 52036 | 123.95 |
| SLX 96-99 | 52058 | 151.95 |
| SLX 00-02 | 52029 | 145.95 |
| SLXH 97-98 | 52036 | 123.95 |
| Virage 01-03 (all) | 52069 | 151.95 |
| X45 99 | 52029 | 145.95 |

| FITS MODEL | PART # | SUG. RETAIL |
|--------------------------------------|-----------|-------------|
| SEA-DOO | | |
| GS 96-00 | 52058 | \$151.95 |
| CSI 96-98 | 52058 | 151.95 |
| GSX 96-99 (all) | 52058 | 151.95 |
| GT 91 | 52029 | 145.95 |
| GTI 96 (fits optional touring seats) | 52029 | 145.95 |
| GTI 99-04 | 52069 | 151.95 |
| GTI 02-03 | 52073 | 162.95 |
| GTI LE 02-03 | 52073 | 162.95 |
| GTI LE RFI 03 | 52069 | 151.95 |
| GTI SE 06 | 4004-0134 | 106.95 |
| GTS 92-99 | 52073 | 162.95 |
| GTX 92-95 | 52029 | 145.95 |
| GTX 97-98, 01 | 52069 | 151.95 |
| GTX 02-06 | 4004-0134 | 106.95 |
| GTX Ltd. | 52073 | 162.95 |
| GTX DI 02-03 | 4004-0134 | 106.95 |
| GTX RFI 02 | 4004-0134 | 106.95 |
| GTX Wakeboard Edition 04 | 4004-0134 | 106.95 |
| GTX 4-TEC 02-06 | 4004-0134 | 106.95 |
| GTX 4-TEC Ltd. 03-06 | 4004-0134 | 106.95 |
| GTX 4-TEC Sec 03 | 4004-0134 | 106.95 |
| GTX 4-TEC Vans Triple 03 | 4004-0134 | 106.95 |
| GTX 4-TEX/Ltd. 03-04 | 4004-0134 | 106.95 |
| HX 96-98 | 52058 | 151.95 |
| RX 00 | 52073 | 162.95 |
| RX 01 | 52069 | 151.95 |
| RX 02 | 52029 | 145.95 |
| RX DI 00 | 52073 | 162.95 |
| RX DI 02-03 | 52029 | 145.95 |
| RXP 05-06 | 4004-0134 | 106.95 |
| RXX 02 | 52029 | 145.95 |
| SP 92-98 | 52033 | 117.95 |
| SPI 92-98 | 52058 | 151.95 |
| SPX 92-98 | 52033 | 117.95 |
| SPX 99 | 52058 | 151.95 |
| XP 92-95 | 52033 | 117.95 |
| XP 96-01 | 52058 | 151.95 |
| YAMAHA | | |
| XL 700 02-03 | 4004-0134 | 106.95 |
| GP760/800/1200 97-01 | 52071 | 151.95 |
| GP800R 02-03 | 52073 | 162.95 |
| XL 800 02-03 | 4004-0134 | 106.95 |
| XL 1200 02-03 | 4004-0134 | 106.95 |
| GP1300R 03-06 | 52073 | 162.95 |
| Superjet 92-99 | 52038 | 94.95 |
| WaveBlaster II/760 96-97 | 52073 | 162.95 |
| WaveRaider 700/760/1100 94-98 | 52047 | 129.95 |
| WaveRunner GP 92-97 | 52058 | 151.95 |
| WaveRunner GP 99 | 52071 | 151.95 |
| WaveRunner GP760 98-00 | 52073 | 162.95 |
| WaveRunner GP800 98-01 | 52073 | 162.95 |
| WaveRunner GP1200 98-99 | 52073 | 162.95 |
| WaveRunner GP1200R 01 | 52071 | 151.95 |
| WaveRunner GP1200R 02 | 52073 | 162.95 |
| WaveRunner XL760/1200 98-02 | 52073 | 162.95 |
| WaveVenture 700/760/1100 95-98 | 52073 | 162.95 |
| Wave Venture XL1200 LTD. 99 | 52073 | 162.95 |



GUARDIAN® CUSTOM-FIT PWC COVER TRAILERABLE



- Dowco's top-of-the-line cover for trailering PWCs
- Constructed from heavyweight marine-grade polyester
- A unique venting system pulls the cover down firmly around the PWC when on the road
- Sewn-in shock-cord hem makes this the tightest protective cover available
- Color-Lok® material has excellent fade resistance, while the ClimaShield® Plus protective coating will not let water penetrate the cover
- Caribbean blue only

| FITS MODEL | PART # | SUG. RETAIL |
|-----------------------------------|------------------|-----------------|
| KAWASAKI | | |
| 900STX/STX-12F 04 | 4004-0079 | \$129.95 |
| POLARIS | | |
| MSX 110 (750)/MSX 140HO (1200) 04 | 4004-0075 | 129.95 |
| SEA-DOO | | |
| GTI LE/RFI (800) 04-05 | 4004-0071 | 129.95 |

| FITS MODEL | PART # | SUG. RETAIL |
|---------------------------------------|------------------|-----------------|
| SEA-DOO (CONT) | | |
| XP DI (951) 04 | 4004-0072 | \$129.95 |
| RXP 1500 05-06 | 4004-0069 | 129.95 |
| YAMAHA | | |
| FX1000 WaveRunner FX HO/Cruiser HO 04 | 4004-0065 | 135.95 |
| SV1200/A WaveRunner SUV 04 | 4004-0068 | 129.95 |

WATERCRAFT COVERS



- Custom-fit AquaGuard Covers provide maximum protection from damaging elements such as sun, mildew and moisture
- Made from medium-weight water-repellent polyester fabric
- Fully elastic shock-cord hem and heavy-duty tie-down loops for a secure fit
- Available in dark blue
- Not trailerable

| FITS MODEL | PART # | SUG. RETAIL |
|-------------------------------|--------------|-----------------|
| ARTCO - TIGERSHARK | | |
| Daytona 94-95 | WC-13 | \$100.95 |
| Montego 94-97 | WC-13 | 100.95 |
| Montego Dlx. 94-95 | WC26 | 116.95 |
| Montego Dlx. 96-97 | WC-24 | 116.95 |
| Tigershark 92-93 | WC-13 | 100.95 |
| TS640/770 98 | WC-24 | 116.95 |
| Monte Carlo 770 96-97 | WC26 | 116.95 |
| Monte Carlo 900 96-97 | WC-24 | 116.95 |
| TS1000 98 | WC-24 | 116.95 |
| TS1000L 98 | WC26 | 116.95 |
| KAWASAKI | | |
| J5300 92 | WC-1 | 78.95 |
| J5440/550 92-93 | WC-1 | 78.95 |
| 750SS/SS Xi 92-97 | WC-15 | 106.95 |
| 750SS Xi 99 | WC-13 | 100.95 |
| 750ST 94-98 | WC19 | 123.95 |
| 750STX 94-98 | WC-24 | 116.95 |
| 750SXi Pro 98 | WC-15 | 106.95 |
| 750SXi Pro 01 | WC-24 | 116.95 |
| 750ZXi 95-97 | WC-13 | 100.95 |
| 900STS 01 | WC25 | 123.95 |
| 900STS 02 | WC26 | 116.95 |
| 900STX 97-01 | WC25 | 123.95 |
| 900STX 02-04 | WC26 | 116.95 |
| 900ZXi 95-97 | WC-13 | 100.95 |
| 1100STX 97-98 | WC26 | 116.95 |
| 1100STX/STX DI 99-01 | WC25 | 123.95 |
| 1100STX DI 02-03 | WC26 | 116.95 |
| 1100ZXi 96-98 | WC-13 | 100.95 |
| 1100ZXi 99-01 | WC-11 | 116.95 |
| 1200STX R 02-04 | WC26 | 116.95 |
| STX-12F 03-04 | WC26 | 116.95 |
| Ultra 130/150 99-01 | WC-11 | 116.95 |
| STX-15F 04-06 | WC26 | 116.95 |
| POLARIS | | |
| SL650/750 92-95 | WC19 | 123.95 |
| SL700/780/900/Hurricane 96-98 | WC19 | 123.95 |
| SL700 Deluxe 97 | WC19 | 123.95 |
| SLT700/750 94-97 | WC19 | 123.95 |
| SLT750 3-seater 96 | WC26 | 116.95 |

| FITS MODEL | PART # | SUG. RETAIL |
|--------------------------------------|------------------|-----------------|
| POLARIS (CONT) | | |
| Pro 785 96-98 | WC19 | \$123.95 |
| SL900 96-97 | WC-13 | 100.95 |
| SL1050 97 | WC19 | 123.95 |
| Freedom 02-03 | WC25 | 123.95 |
| SL/SLH 97-98 | WC19 | 123.95 |
| SLH/SLX 99 | WC-13 | 100.95 |
| SLH/SLX 00-01 | WC-11 | 116.95 |
| SLTH 97 | WC19 | 123.95 |
| SLTH 98-99 | WC-11 | 116.95 |
| SLTX 94-98 | WC19 | 123.95 |
| SLTX 99 | WC-11 | 116.95 |
| SLX Pro 785 97 | WC19 | 123.95 |
| SLX 96-99 | WC-13 | 100.95 |
| SLX 00-01 | WC-11 | 116.95 |
| SLXH 97-98 | WC19 | 123.95 |
| Virage 01-03 (all) | WC25 | 123.95 |
| X45 99 | WC-11 | 116.95 |
| SEA-DOO | | |
| GS 96-00 | WC-13 | 100.95 |
| GSI 96-98 | WC-13 | 100.95 |
| GSX 96-99 (all) | WC-13 | 100.95 |
| GT 91 | WC-11 | 116.95 |
| GTI 96 (fits optional touring seats) | WC-11 | 116.95 |
| GTI 99-04 | WC25 | 123.95 |
| GTI 02-03 | WC26 | 116.95 |
| GTI LE 02-03 | WC26 | 116.95 |
| GTI LE RFI 03 | WC25 | 123.95 |
| GTI SE 06 | 4004-0131 | 100.95 |
| GTS 92-99 | WC26 | 116.95 |
| GTX 97-98, 01 | WC25 | 123.95 |
| GTX 99-00 | WC26 | 116.95 |
| GTX 02-06 | 4004-0131 | 100.95 |
| GTX 4-TEC 02-06 | 4004-0131 | 100.95 |
| GTX 4-TEC LTD 03-06 | 4004-0131 | 100.95 |
| GTX 4-TEC Sec 03 | 4004-0131 | 100.95 |
| GTX 4-TEC Vans Triple 03 | 4004-0131 | 100.95 |
| GTX 4-TEX/LTD. 03-04 | 4004-0131 | 100.95 |
| GTX Ltd. | WC26 | 116.95 |
| GTX DI 02-03 | 4004-0131 | 100.95 |
| GTX RFI 02 | 4004-0131 | 100.95 |

| FITS MODEL | PART # | SUG. RETAIL |
|-------------------------------------|------------------|-----------------|
| SEA-DOO (CONT) | | |
| GTX Wakeboard Edition 04 | 4004-0131 | \$100.95 |
| HX 96-98 | WC-13 | 100.95 |
| RX 00 | WC26 | 116.95 |
| RX 01 | WC25 | 123.95 |
| RX 02 | WC-11 | 116.95 |
| RX DI 00 | WC26 | 116.95 |
| RX DI 02-03 | WC-11 | 116.95 |
| RXP 05-06 | 4004-0131 | 100.95 |
| RXT 06 | 4004-0131 | 100.95 |
| RXX 02 | WC-11 | 116.95 |
| SP 92-98 | WC-8 | 106.95 |
| SPI 92-98 | WC-13 | 100.95 |
| SPX 92-98 | WC-8 | 106.95 |
| SPX 99 | WC-13 | 100.95 |
| XP 92-95 | WC-8 | 106.95 |
| XP 96-01 | WC-13 | 100.95 |
| YAMAHA | | |
| WaveRaider700/760/1100 94-98 | WC23 | 116.95 |
| WaveRunner XL700/760/800/1200 98-02 | WC26 | 116.95 |
| WaveVenture 700/760/1100 95-99 | WC26 | 116.95 |
| WaveVenture XL1200 LTD. 99 | WC26 | 116.95 |
| XL 700 02-03 | 4004-0131 | 100.95 |
| GP760/800/1200 97-99 | WC-24 | 116.95 |
| WaveRunner GP760 98-99 | WC26 | 116.95 |
| GP800R 03 | WC26 | 116.95 |
| WaveRunner GP800 98-01 | WC26 | 116.95 |
| XL 800 02-03 | 4004-0131 | 100.95 |
| WaveRunner GP1200 98-99 | WC26 | 116.95 |
| XL 1200 02-03 | 4004-0131 | 100.95 |
| WaveRunner GP1200R 01 | WC-24 | 116.95 |
| WaveRunner GP1200R 02 | WC26 | 116.95 |
| GP1300R 02-06 | WC26 | 116.95 |
| WaveBlaster II/760 96-97 | WC26 | 116.95 |
| WaveRunner GP 92-97 | WC-13 | 100.95 |
| WaveRunner GP 99 | WC-24 | 116.95 |

All part numbers in **BOLD MAGENTA** are new this year.

APPAREL

SUNGLASSES & GOGGLES

ACCESSORIES

PROPULSION, DRIVELINE & HANDLING

ENGINE

GASKETS & SEALS

FUEL SYSTEMS

BODY

HANDLEBARS & CONTROLS

ELECTRICAL

LUBES

TRANSPORT/ TRAILER

TOOLS

MERCHANDISING

INDEX



ULTRA'TECT® WATERCRAFT COVERS

- Ultra'tect® is a high-performance fabric that provides great protection against UV rays, is very breathable and fade-resistant
- All seams are overlapped and double-stitched for superior strength
- Strong, bar-tacked tie-down loops secure the cover on watercraft for trailering (rope not included)
- Underside of cover has heavy-duty double-layer reinforcement panels in high-abrasion areas
- Reinforced opening for trailer pins and security straps
- Adjustable, heavy-duty shock cord sewn around the entire hem
- Reflexite® safety reflector strips sewn on the back to give additional warning when the watercraft is moored or on a trailer (meets Federal and USCG specs)
- Non-scratch, corrosion-free access zipper behind handlebar for vest and wetsuit storage; sewn-in quick-dry mesh bag with hook-and-loop closure to store gloves, goggles and other small items
- Zippered gas cap access panel allows fueling while the watercraft is on a trailer
- Easy to clean



APPAREL

SUNGLASSES & GOGGLES

ACCESSORIES

PROPULSION, DRIVE/LINE & HANDLING

ENGINE

GASKETS & SEALS

FUEL SYSTEMS

BODY

HANDLEBARS & CONTROLS

ELECTRICAL

LUBES

TRANSPORT/ TRAILER

TOOLS

MERCHANDISING

INDEX

| FITS MODEL | PART # | RETAIL | SUG. |
|------------|--------|--------|------|
|------------|--------|--------|------|

| HONDA | | | |
|--------------------------|-----------|----------|--|
| Aquatrax F12, F12X 02-04 | 4004-0222 | \$179.95 | |
| Aquatrax F12, F12X 05-07 | 4004-0245 | 179.95 | |
| GPScape 05-07 | 4004-0245 | 179.95 | |
| Aquatrax F15 08-09 | 4004-0247 | 215.95 | |
| Aquatrax R-12X 03-07 | 4004-0223 | 179.95 | |
| R-12 04-06 | 4004-0223 | 179.95 | |

| KAWASAKI | | | |
|---------------------------|-----------|--------|--|
| 300 (not SX models) 86-88 | 4004-0181 | 116.95 | |
| 440 77-92 | 4004-0181 | 116.95 | |
| 550 (not SX models) 82-91 | 4004-0181 | 116.95 | |
| 550SX 90-95 | 4004-0182 | 116.95 | |
| 650SX 87-93 | 4004-0183 | 123.95 | |

| | | | |
|------------------------------|-----------|--------|--|
| SC 650 - Sport Cruiser 91-95 | 4004-0187 | 195.95 | |
| XS-XI - Super Sport 93-99 | 4004-0185 | 138.95 | |
| X-2 650 86-95 | 4004-0185 | 138.95 | |
| SS 750 - Super Sport 92-97 | 4004-0188 | 156.95 | |
| SS-XI - Super Sport 93-99 | 4004-0188 | 167.95 | |
| TS 650 - Tandem Sport 89-96 | 4004-0186 | 195.95 | |
| ST 750 93-95 | 4004-0197 | 195.95 | |

| | | | |
|-------------------|-----------|--------|--|
| STS 750 95-97 | 4004-0197 | 195.95 | |
| 750 STX 98 | 4004-0197 | 195.95 | |
| 750 SX 92-95 | 4004-0184 | 123.95 | |
| 750 SXi 95-96, 02 | 4004-0184 | 123.95 | |
| 750 SXi PRO 98-01 | 4004-0184 | 123.95 | |
| 750 SX 92-95 | 4004-0184 | 123.95 | |

| | | | |
|--------------------|-----------|--------|--|
| 750 SXi 95-96, 02 | 4004-0184 | 123.95 | |
| 750 SXi PRO 98-01 | 4004-0184 | 123.95 | |
| ZXi 750, 900 95-97 | 4004-0196 | 195.95 | |
| 800 SX-R 03-06 | 4004-0224 | 138.95 | |
| 800 SX-R 07-10 | 4004-0241 | 138.95 | |
| STS 900 01-02 | 4004-0208 | 195.95 | |

| | | | |
|-------------------|-----------|--------|--|
| STX 900 99-00 | 4004-0208 | 195.95 | |
| 900 STX 97-98 | 4004-0197 | 195.95 | |
| 900 STX 01-06 | 4004-0217 | 195.95 | |
| STX 1100 97-99 | 4004-0208 | 195.95 | |
| 1100 STX Di 00-03 | 4004-0217 | 195.95 | |
| ZXi 1100 96-03 | 4004-0196 | 195.95 | |
| STX-12F 03-04 | 4004-0217 | 195.95 | |

| | | | |
|--------------------|-----------|--------|--|
| STX-12F 05-06 | 4004-0228 | 179.95 | |
| 1200 STX R 02-05 | 4004-0217 | 195.95 | |
| Ultra 130 Di 01-04 | 4004-0213 | 195.95 | |
| 130 Di 02 | 4004-0213 | 195.95 | |
| STX-15F 04-10 | 4004-0228 | 179.95 | |

| | | | |
|---|-----------|--------|--|
| Ultra 150 99-05 | 4004-0213 | 195.95 | |
| Ultra LX 07 | 4004-0240 | 195.95 | |
| Ultra 250X 07 | 4004-0240 | 195.95 | |
| Ultra 260X 10 | 4004-0240 | 195.95 | |
| Ultra LX, 260LX, 300LX (cruisers) 09-11 | 4004-0248 | 215.95 | |

| POLARIS | | | |
|---------------------|-----------|--------|--|
| Freedom 02-04 | 4004-0218 | 195.95 | |
| SL 650 92-95 | 4004-0189 | 156.95 | |
| Hurricane 700 96-97 | 4004-0207 | 167.95 | |
| Pro 785 00 | 4004-0189 | 156.95 | |
| SLT 700 96-97 | 4004-0200 | 195.95 | |
| SL 700 DLX 97 | 4004-0189 | 156.95 | |

| | | | |
|----------------------------|-----------|--------|--|
| SL 700, SL780, SL900 96-97 | 4004-0189 | 156.95 | |
| SL 750 93-95 | 4004-0189 | 156.95 | |
| SLT 750 94-95 | 4004-0200 | 195.95 | |
| SLT 780 96-97 | 4004-0200 | 195.95 | |
| SLH 98-00 | 4004-0189 | 156.95 | |
| SL1050 97 | 4004-0189 | 156.95 | |

| | | | |
|---------------------------------|-----------|--------|--|
| MSX 110, MSX 140, MSX 150 03-04 | 4004-0225 | 179.95 | |
| SLTX 96-99 | 4004-0200 | 195.95 | |

| FITS MODEL | PART # | RETAIL | SUG. |
|------------|--------|--------|------|
|------------|--------|--------|------|

| POLARIS (CONT) | | | |
|-------------------|-----------|----------|--|
| SLTX 1050 97 | 4004-0200 | \$195.95 | |
| SLTH 98-99 | 4004-0200 | 195.95 | |
| SLX 96-00 | 4004-0189 | 156.95 | |
| SLX Pro 785 97-99 | 4004-0189 | 156.95 | |
| SLXH 98 | 4004-0189 | 156.95 | |
| Virage 00-04 | 4004-0218 | 195.95 | |
| Virage 02-04 | 4004-0218 | 195.95 | |
| Virage TX 00-02 | 4004-0218 | 195.95 | |
| Virage Txi 01-02 | 4004-0218 | 195.95 | |

| SEA-DOO | | | |
|--------------------------------------|-----------|--------|--|
| SP 580 hull w/o grab rail 88-93 | 4004-0191 | 156.95 | |
| SP / SPI 650 94-97 | 4004-0199 | 156.95 | |
| 3D (Vertical & Knee Positions) 04-06 | 4004-0232 | 179.95 | |
| GTR215 12 | 4004-0254 | 178.95 | |
| GSX 96-97 | 4004-0205 | 167.95 | |
| GSX Ltd 97-99 | 4004-0205 | 167.95 | |
| GSX RFI 99-00 | 4004-0205 | 167.95 | |
| GS 97-01 | 4004-0205 | 167.95 | |

| | | | |
|--------------|-----------|--------|--|
| GTI 96-97 | 4004-0205 | 167.95 | |
| GT 90-91 | 4004-0190 | 195.95 | |
| GTS 92-00 | 4004-0190 | 195.95 | |
| GTX 92-95 | 4004-0190 | 195.95 | |
| GTI 96 | 4004-0190 | 195.95 | |
| GTI 01-05 | 4004-0219 | 179.95 | |
| GTS 01 | 4004-0219 | 179.95 | |
| GTI LE 02-05 | 4004-0219 | 179.95 | |

| | | | |
|---|-----------|--------|--|
| GTI LE RFI 03-05 | 4004-0219 | 179.95 | |
| GTI SE, GTI SE 130/155 w/ mirrors 06-10 | 4004-0236 | 195.95 | |
| GTI, GTI 130 w/o mirrors 06-10 | 4004-0237 | 179.95 | |
| GTI SE 130/155 11, GTI 130, GTI 155 LTD, GTS 130, Wake 11 | 4004-0253 | 195.95 | |
| GTX 96-97, 00-02 | 4004-0204 | 179.95 | |
| GTX Di 00-01 | 4004-0204 | 179.95 | |

| | | | |
|--------------------------|-----------|--------|--|
| GTX RFI & Ltd 98-02 | 4004-0204 | 179.95 | |
| GTI 97-00 | 4004-0204 | 179.95 | |
| GTX 4-TEC 02-05 | 4004-0220 | 195.95 | |
| GTX 4-TEC SC & Ltd 03-05 | 4004-0220 | 195.95 | |
| GTX 4-TEC VTCE 03-05 | 4004-0220 | 195.95 | |
| GTX Di 02-03 | 4004-0220 | 195.95 | |

| | | | |
|---|-----------|--------|--|
| GTX Di Wakeboard (no tie down opening at rear) 04 | 4004-0233 | 195.95 | |
| GTX, GTX LTD., GTX SC, Wake (no tie down opening at rear) 05-06 | 4004-0233 | 195.95 | |
| GTX, GTX LTD., WAKE 07-08 | 4004-0238 | 195.95 | |
| GTX 155 10 | 4004-0246 | 215.95 | |
| GTX IS 09-10 | 4004-0246 | 215.95 | |
| HX 95-97 | 4004-0203 | 156.95 | |

| | | | |
|------------------|-----------|--------|--|
| RX 00-02 | 4004-0216 | 195.95 | |
| RX Di 00-03 | 4004-0216 | 195.95 | |
| RXX 01 | 4004-0216 | 195.95 | |
| RXP 04-06 | 4004-0227 | 179.95 | |
| RXP, RXP-X 07-10 | 4004-0239 | 195.95 | |
| RXP-X260 12 | 4004-0255 | 179.95 | |
| RXT 05-06 | 4004-0220 | 195.95 | |

| | | | |
|---|-----------|--------|--|
| RXT (no tie down opening at rear) 05-06 | 4004-0233 | 195.95 | |
| RXT, RXT-X 07-09 | 4004-0238 | 195.95 | |
| RXT, RXT-X 10 | 4004-0246 | 215.95 | |
| RXT IS 09-10 | 4004-0246 | 215.95 | |
| SPX 94-99 | 4004-0199 | 156.95 | |

| FITS MODEL | PART # | RETAIL | SUG. |
|------------|--------|--------|------|
|------------|--------|--------|------|

| SEA-DOO (CONT) | | | |
|--|-----------|----------|--|
| Wakeboard (no tie down opening at rear) 04 | 4004-0233 | \$195.95 | |
| Wake (no tie down opening at rear) 05-06 | 4004-0233 | 195.95 | |
| Wake 155 10 | 4004-0236 | 195.95 | |
| Wake Pro 215 10 | 4004-0246 | 215.95 | |
| XP 650 hull w/grab rail 93-96 | 4004-0199 | 156.95 | |
| XP 97, 00-02 | 4004-0210 | 156.95 | |
| XP Ltd 98-99 | 4004-0210 | 156.95 | |
| XP Di 03-04 | 4004-0210 | 156.95 | |

| YAMAHA | | | |
|------------------------------|-----------|--------|--|
| Wave Runner 500 87-93 | 4004-0193 | 167.95 | |
| Super Jet 650 90-93 | 4004-0192 | 138.95 | |
| 650 LX 91-93 | 4004-0193 | 167.95 | |
| Wave Runner VXR 650 91-95 | 4004-0195 | 167.95 | |
| Wave Runner VX Cruiser 07-08 | 4004-0242 | 195.95 | |
| Wave Runner VX Cruiser 10-11 | 4004-0249 | 215.95 | |
| GP700 95 | 4004-0194 | 195.95 | |

| | | | |
|--------------------------------|-----------|--------|--|
| Super Jet 700 94-95 | 4004-0192 | 138.95 | |
| Super Jet 700 96-10 | 4004-0206 | 138.95 | |
| Wave Blaster 700 93-96 | 4004-0198 | 156.95 | |
| Wave Runner XL 700 99-04 | 4004-0211 | 195.95 | |
| Wave Raider 700 & Deluxe 94-97 | 4004-0201 | 156.95 | |
| 760 96 | 4004-0201 | 156.95 | |
| Wave Runner XL 760 98-99 | 4004-0211 | 195.95 | |
| Wave Venture 700 95-96, 98 | 4004-0202 | 195.95 | |

| | | | |
|--------------------------------|-----------|--------|--|
| VXR Pro 700 93-95 | 4004-0195 | 167.95 | |
| Wave Runner GP 760 & 800 97-00 | 4004-0209 | 195.95 | |
| Wave Venture 760 97 | 4004-0202 | 195.95 | |
| GP 800R 01-05 | 4004-0212 | 215.95 | |
| Wave Runner XL 800 00-01 | 4004-0215 | 195.95 | |
| Wave Runner XLT 800 02-04 | 4004-0229 | 195.95 | |
| Wave Venture 1100 96-97 | 4004-0202 | 195.95 | |

| | | | |
|-------------------------------|-----------|--------|--|
| 1100 95-96 | 4004-0201 | 156.95 | |
| VX110 Deluxe 05-08 | 4004-0230 | 195.95 | |
| VX110, VX, VX Sport 05-08 | 4004-0231 | 195.95 | |
| GP1200 97-99 | 4004-0209 | 195.95 | |
| Wave Runner GP1200R 00-02 | 4004-0212 | 215.95 | |
| GP 1300R 03-08 | 4004-0212 | 215.95 | |
| Wave Runner III 650/700 90-97 | 4004-0194 | 195.95 | |
| Wave Runner VX DELUXE 10-11 | 4004-0250 | 215.95 | |
| Wave Runner XL 1200 98 | 4004-0211 | 195.95 | |

| | | | |
|--------------------------------------|-----------|--------|--|
| Wave Runner XL 1200 Ltd 99-00 | 4004-0215 | 195.95 | |
| Wave Runner XLT 1200 01-05 | 4004-0229 | 195.95 | |
| Wave Runner SUV 1200 99-04 | 4004-0214 | 215.95 | |
| Wave Runner FX 140 02-05 | 4004-0221 | 179.95 | |
| Wave Runner FX Cruiser 02-05 | 4004-0226 | 179.95 | |
| WaveRunner FX SHO 08-11/ FX HO 09-11 | 4004-0251 | 215.95 | |

| | | | |
|--|-----------|--------|--|
| Wave Runner High Output 04-05 | 4004-0226 | 179.95 | |
| Wave Runner FX Cruiser 06-10 | 4004-0234 | 179.95 | |
| FX Cruiser HO 06-10 | 4004-0234 | 179.95 | |
| FX Cruiser SHO (lift cover for gas access) 08-10 | 4004-0234 | 179.95 | |
| FX Cruiser SHO 08-11/ FX Cruiser HO 09-11 | 4004-0252 | 215.95 | |
| Wave Runner FX & FX HO 06-10 | 4004-0235 | 179.95 | |

| | | |
|--|-----------|----------|
| FX SHO lift cover for gas access 08-10 | 4004-0235 | 179.95</ |
|--|-----------|----------|



AIRHEAD® TURBO BLAST®

- Two-rider tube that rips across the wake
- 90" x 56" (deflated) double-open top with four deluxe handles and neoprene knuckle guards
- 30-gauge virgin PVC bladder
- Airhead Multi-Valve for quick inflation/deflation
- 840-denier nylon cover with two self-draining floor vents and heavy-duty Kwik-Connect tow hook-up

SUG. RETAIL **\$172.95** PART # 4808-0019



AIRHEAD® MACH 1™

- Made with heavy-gauge PVC bladder
- Double stitched nylon cover ensure years of service
- Equipped with Boston valve and Kwik-connect for quick and easy inflating, deflating

SUG. RETAIL **\$141.95** PART # 4808-0027



AIRHEAD® SLIDE®

- Single-rider tube that's perfect for tricks
- 56" (deflated) triangular tube constructed of heavy-duty virgin vinyl
- Four deluxe nylon-wrapped handles and neoprene knuckle guards
- Boston Valve for quick inflation/deflation
- Double-stitched nylon cover with heavy-duty internal tow harness and self-draining vent

SUG. RETAIL **\$88.95** PART # 4808-0018



AIRHEAD® G-FORCE®

- Features topside stabilizer fins and six deluxe nylon-wrapped handles with neoprene knuckle guards
- 30-gauge virgin PVC bladder is fully covered by 840-denier double-stitched nylon cover
- Measures 78" W x 75" L (deflated)
- Includes a heavy-duty Kwik-Connect for easy hook-ups
- Boston valve allows for easy inflation and deflation
- Designed for up to three riders

SUG. RETAIL **\$221.95** PART # 4808-0015



AIRHEAD® SLICE®

- 58" diameter (deflated) low-profile towable tube
- Features topside neoprene panel, nylon-wrapped handles and neoprene knuckle guards
- The 30-gauge virgin PVC bladder is fully encased in a double-stitched nylon cover with reinforced tow harness
- Includes a Kwik-Connect for easy hook-ups and a Boston valve for easy inflating and deflating
- Tapered design is only 6" high at the back; designed for one or two riders

SUG. RETAIL **\$146.95** PART # 4808-0014



AIRHEAD® RIP II TOWABLE

- Fully covered tube is torsionally rigid so it responds to rider's input quickly and easily
- Carve slalom turns and jump wakes
- Lean in the direction you want to turn, pull on the opposite handle, and let the plastic sponsons sewn onto the side of the cover do the work
- Equipped with a Kwik-Connect, Airhead Multi-Valve, four nylon-covered handles with molded EVA foam knuckle guards, and tubular webbing-covered handles
- 30-gauge vinyl inner tube with a rugged 840-denier nylon cover
- Measures 48" x 50" (deflated)

SUG. RETAIL **\$167.95** PART # AHRI-2

All part numbers in **BOLD MAGENTA** are new this year.

APPAREL

SUNGLASSES & GOGGLES

ACCESSORIES

PROPULSION, DRIVELINE & HANDLING

ENGINE

GASKETS & SEALS

FUEL SYSTEMS

BODY

HANDLEBARS & CONTROLS

ELECTRICAL

LUBES

TRANSPORT/ TRAILER

TOOLS

MERCHANDISING

INDEX

APPAREL

SUNGLASSES & GOGGLES

ACCESSORIES

PROPULSION, DRIVE/LINE & HANDLING

ENGINE

GASKETS & SEALS

FUEL SYSTEMS

BODY

HANDLEBARS & CONTROLS

ELECTRICAL

LUBES

TRANSPORT/ TRAILER

TOOLS

MERCHANDISING

INDEX



AIRHEAD® HOT SHOT™

- 57" (deflated) round deck tube is built to last and a great value all in one
- PVC bladder is completely covered with a double-stitched nylon cover
- Thin profile for easy on/off
- Four deluxe handles with neoprene knuckle guards
- Boston valve for quick inflating and deflating

SUG. RETAIL **\$99.95** PART # 4808-0008

AIRHEAD® 12V AIR PUMP

- High-volume 12 volt portable air pump inflates and deflates towables, boats, pools, mattresses and beach toys quickly, out-performing most pumps on the market
- Universal valve fittings fit many popular valves including Boston valves and stem valves
- For added convenience, the accessory power plug is equipped with a 10 ft. long power cord
- Volume is 380 liters/minute; maximum pressure is .71 psi; draws 11.8 amps/145 watts
- We recommend "topping off" large towables inflated with this pump with a few strokes of AIRHEAD's Double Action Hand Pump, PART #4808-0023



SUG. RETAIL **\$22.95** PART # 4808-0022

AIRHEAD® HAND AIR PUMP

- This double-action pump inflates and deflates towables, kayaks, boats, airbeds and other inflatables
- Delivers a continuous stream of air on both the up and the down strokes
- Simply turn the release valve counter-clockwise and you're pumping air only on the down-stroke; a great option when inflatable is almost full and there is back pressure
- Four universal valves are included to fit Boston valves and stem valves
- Accordion-style hose stretches to five ft. long and interlocks to the pump so it doesn't fall off while you're pumping
- Volume is two liters/stroke
- Very effective for "topping off" large towables in the boat, since peak pressure is an impressive 14 psi



SUG. RETAIL **\$22.95** PART # 4808-0023

AIRHEAD® VINYL REPAIR KIT

- Are you rough on your inflatables? Better keep a repair kit handy!
- Kit includes a 1 oz. tube of the best commercial grade vinyl cement available and four 2" round vinyl patches

SUG. RETAIL **\$4.95**



4808-0025



4808-0026

AIRHEAD® BLING TUBE ROPES

- Bling ropes sparkle in the sun and glow in the twilight
- Shiny and reflective material braided with polypropylene
- 60' length
- Part # 4808-0025 has 2,375 lb. tensile strength
- Part # 4808-0026 has 4,100 lb. tensile strength

| DESCRIPTION | PART # | SUG. RETAIL |
|----------------------------|-----------|-------------|
| Bling two rider tube rope | 4808-0025 | \$21.95 |
| Bling four rider tube rope | 4808-0026 | 29.95 |

AIRHEAD® FOUR-RIDER TUBE TOW ROPE

- Heavy-duty 16-strand tow rope measures 3/16" x 60' and is rated at 4,150 lbs. tensile strength
- Engineered to pull big 3- and 4-rider tubes
- Features a Rasta color scheme with a 6" loop at each end
- Includes a rope keeper for tangle-free storage

SUG. RETAIL **\$24.95**



PART # 4808-0017

AIRHEAD® TWO-RIDER TUBE TOW ROPE

- This 3/8" 16-strand braided tow is rated at 2,375 lb. tensile strength
- 6" loop spliced at each end
- Rope Keeper is included for tangle-free storage
- Designed for 1- and 2-rider tubes

SUG. RETAIL **\$16.95** PART # 4808-0021



PWC TOW STRAP WITH MESH BAG

- Stows handily; perfect to have around in emergencies
- Yellow floating strap measures 15' with a 10" loop at each end, and includes a detachable heavy-duty carabiner
- Comes with a mesh bag with drawstring and cord lock
- 1,500-lb. tensile strength

SUG. RETAIL **\$12.95**



PART # TS-15



INFLATABLE ROPE

- For one- and two-rider tubes
- High strength 3/8" rope
- 60' long
- Maximum rider weight 345 lb.

SUG. RETAIL \$19.95



PART # 4808-0003



STANDARD ROPE

- Floating aluminum handle
- 75' long
- One section, 16 strand

SUG. RETAIL \$19.95



PART # 4808-0002



4 SECTION ROPE

- Performance water ski rope
- Floating aluminum tractor grip handle
- 75' long
- 16-strand

SUG. RETAIL \$34.95



PART # 4808-0001



TUBE ROPE

- Designed for use with recreational inner tubes
- Includes buoy to prevent rope from entangling prop
- 60' of rope means plenty of clearance away from watercraft

SUG. RETAIL \$24.95



PART # A-1920



DELUXE 15' TOWROPE

- Useful in any towing situation
- Long enough to keep towee safely behind tower
- Rated for loads up to 1,350 lb.
- Comes with two snap hooks and a buoy

SUG. RETAIL \$22.95



PART # A-2383



BOOSTER BALL WITH CUSTOM TOW ROPE

- Custom tow rope with inflatable buoy in the middle
- Keeps tow rope out of water; enhancing performance
- 60 ft. length including ball

SUG. RETAIL \$119.95

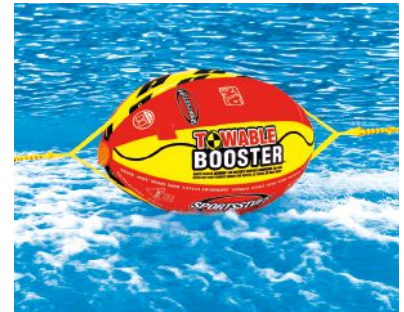

PART # 4808-0024



TUBE KEEPER TIE-DOWNS

- Save passenger space by securing towables to the boat stern
- Attach tie-down straps to the towable and secure the giant 3 1/4" suction cups to the boat or loop the stretch cords around a cleat or rail
- Straps are adjustable and easily tighten for a secure hold

SUG. RETAIL \$16.95



PART # 4850-0018



GIANT SNAP HOOK

- Acetyl snap hook that won't scratch surfaces like other metal hooks
- Accepts ropes up to 1/2" diameter and opens extra wide to 3/8"

SUG. RETAIL \$4.95



PART # 4850-0017



4' BUNGEE DOCK LINE

- Far more sensible than regular rope
- Stretches and re-tightens to keep craft tight against the dock bumper even when the water's wavy
- Two foam floats keep line from sinking and protect boat's finish
- Ends have loops with slides for quick, easy docking
- Works on craft weighing up to 4,000 lb.; 2,150-lb. tensile strength
- Available in black/blue/red color combination

SUG. RETAIL \$10.95



PART # AHDL-4



PWC BUMPERS

- Keep your PWC from getting scratched and gouged by docks, rafts, lifts, etc.
- 3" x 18" bumpers have nylon covers and attach to PWCs with two large suction cups
- Two bumpers per package

SUG. RETAIL \$20.95



PART # SB-4

All part numbers in **BOLD MAGENTA** are new this year.

APPAREL

SUNGLASSES & GOGGLES

ACCESSORIES

PROPULSION, DRIVE/LINE & HANDLING

ENGINE

GASKETS & SEALS

FUEL SYSTEMS

BODY

HANDLEBARS & CONTROLS

ELECTRICAL

LUBES

TRANSPORT/ TRAILER

TOOLS

MERCHANDISING

INDEX

APPAREL

SUNGLASSES & GOGGLES

ACCESSORIES

PROPULSION, DRIVE/LINE & HANDLING

ENGINE

GASKETS & SEALS

FUEL SYSTEMS

BODY

HANDLEBARS & CONTROLS

ELECTRICAL

LUBES

TRANSPORT/ TRAILER

TOOLS

MERCHANDISING

INDEX



ANCHOR BAG

- Just fill with rocks and sand for all anchoring needs
- Fits easily into any storage compartment
- Available in red only



SUG. RETAIL **\$28.95** PART # 4850-0009



GRAPNEL PWC ANCHOR SYSTEM

- A 3.5-lb. anchor that's in a class by itself
- Holds in virtually all bottom conditions including mud, sand, gravel and rock
- Designed for PWCs, inflatable rafts, canoes, float tubes and small boats
- Features a thick vinyl coating to protect finishes and a durable padded nylon storage case to dampen noise while stowed
- Folding anchor stows in most PWC storage compartments or almost any storage canister
- Includes 25 feet of rope, a buoy and a giant snap hook



SUG. RETAIL **\$41.95** PART # A-2



SAND ANCHOR BAG WITH BUOY

- Perfect for calm, shallow water
- Fill the durable, vinyl/polyester tri-laminate bag with up to 35 lb. of rocks, sand or gravel
- 6' rope attaches to bag at one end and clips to PWC on the other with finish-friendly nylon snap hook
- Buoy on rope marks anchor location and floats rope while PWC is being used



SUG. RETAIL **\$20.95** PART # A-1



LARGE ANCHOR BAG

- 15' of 3/8" polypropylene rope
- Heavy-duty galvanized snap hook
- Constructed of heavy-duty waterproof nylon material
- Bottom handle straps for ease of dumping
- 3" x 5" color-matched rope float
- Designed for three- and four-passenger PWCs and mini jet boats
- Just fill with sand, rocks or any other weighty substance (up to 75 lb.), and you're ready to anchor your boat
- Available in blue only



SUG. RETAIL **\$29.95** PART # 4850-0004

4850-0001



PWC ANCHOR BAGS

- 10' of 3/8" polypropylene rope
- Heavy-duty galvanized snap hook
- Constructed of heavy-duty waterproof nylon material
- Brass grommet drain hole on bottom for easy drainage
- 3" x 5" color-matched rope float
- Fill with sand, rocks or any other weighty substance (up to 55 lb.), and you're ready to anchor your craft
- Great for jet skis, inflatable boats, canoes and other small watercraft
- Available in blue, red or yellow



4850-0002



4850-0003

SUG. RETAIL **\$22.95**

| COLOR | PART # | COLOR | PART # | COLOR | PART # |
|-------|-----------|-------|-----------|--------|-----------|
| Blue | 4850-0001 | Red | 4850-0002 | Yellow | 4850-0003 |



ANCHOR BAG

- Just fill with rocks and sand for all anchoring needs
- Fits easily into any storage compartment
- Rope, float and hook included



SUG. RETAIL **\$21.95** PART # A-2381



A-2382



ANCHORS WITH BAGS

- Two sizes to choose from
- Both anchors have flukes that dig in to keep watercraft in place
- 2 1/2 lb. anchor for PWCs includes 15' polypropylene rope, float, snap hook and storage bag
- 6 1/2-lb. anchor for jet boats includes 4' of vinyl-coated chain, 75' of polypropylene rope and storage bag



A2388

| DESCRIPTION | PART # | SUG. RETAIL |
|---------------------------|--------|-------------|
| 2 1/2-lb. PWC anchor | A-2382 | \$50.95 |
| 6 1/2-lb. jet boat anchor | A2388 | 91.95 |

All part numbers in **BOLD MAGENTA** are new this year.



PWC DOCK LINES



- These hot purple/yellow/red dock lines are incredibly versatile and functional
- A giant snap hook is spliced to one end with a 10" loop on the other end
- Full length is 7ft.
- Sold in clamshell packs of two

SUG. RETAIL **\$12.95** PART # **PWCD-2**



DOCKING LINE



- Solid-braid, multi-filament polypropylene rope looks great and has many uses: towing, docking, launching, beaching, anchoring and more
- Floats; stays pliable when wet
- Loop sewn into one end; 12' in length
- Resists oil, gas, chemicals, bleaching and dry rot

| COLOR | PART # | COLOR | PART # | COLOR | PART # | COLOR | PART # |
|-------|--------|-------|--------|-------|--------|--------|--------|
| Black | A-1941 | Blue | A-1944 | Red | A-1938 | Yellow | A-1936 |

SUG. RETAIL **\$17.95**



TELESCOPING PADDLE



- This rugged telescopic aluminum paddle extends to 45", yet stows at only 20"
- The high-impact, floating plastic paddle is curved for efficient paddling and bright orange for signaling
- Unscrews for stowing
- Durable nylon storage case included

SUG. RETAIL **\$23.95** PART # **P-2**



BUMPER



- Keeps your PWC from getting scratched and gouged by docks, rafts, lifts, etc.
- Available in white only

SUG. RETAIL **\$20.95** PART # **4850-0007**



HULL HUGR™ PWC FENDER



- Docking your PWC has never been easier or safer with the introduction of the HULL HUGR™ PWC Fender
- Engineered specifically for PWCs
- Hinges in the center of your PWC to better protect the body from docks designed for bigger boats
- Easily hooks under the rub rail with a molded acetyl hook integrated into the back of the fender
- Two fenders per PWC are recommended

SUG. RETAIL **\$20.95** PART # **4850-0014**



EZ RISER JET STEP™



- Quick and easy personal watercraft boarding
- Two-rung flexible nylon rope ladder
- Easy installation with no tools required
- Adjustable to fit any PWC or jet boat
- Resistant to UV rays
- 300-lb. capacity

SUG. RETAIL **\$24.95**
PART # **4850-0019**



20" DIAMETER BUOYS



- Durable inflatable buoys are perfect for marking anchors, moorings, hazards and swimming areas or for setting up a PWC or sailboat race course
- Deflate quickly and easily for space-efficient storage

| COLOR | PART # | COLOR | PART # |
|-------|--------|--------|--------|
| Red | B-20R | Yellow | B-20Y |

SUG. RETAIL **\$20.95**



STIK-A-FLAG™ SKIER DOWN FLAGS

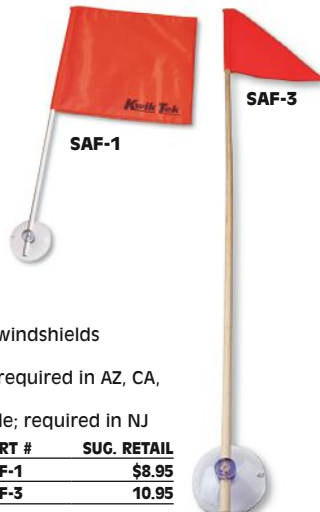

- Be seen with these brightly colored nylon warning flags
- 3 3/4" suction cups mount flags on windshields or bodies
- Square flag mounted on 2ft. pole; required in AZ, CA, CO, ID, MO, NE, NM, OR, TX and UT
- Triangular flag mounted on 4ft. pole; required in NJ

| DESCRIPTION | PART # | SUG. RETAIL |
|------------------------------|--------|-------------|
| Square flag with 2' pole | SAF-1 | \$8.95 |
| Triangular flag with 4' pole | SAF-3 | 10.95 |

All part numbers in **BOLD MAGENTA** are new this year.



RIDER HOLD-TIGHT™



- Common-sense design allows passenger to hold onto the driver when riding a motorcycle, snowmobile, ATV or personal watercraft
- Designed to be worn directly over clothing, life vest or snowmobile suit
- Dual-position rider handles provide quick and easy handholds
- Ultra-comfortable neoprene handhold tubes remain soft in cold weather
- Constructed of heavy-duty nylon webbing, 500-denier cloth and quick-release buckles

SUG. RETAIL **\$39.95** PART # **81070**

- APPAREL
- SUNGLASSES & GOGGLES
- ACCESSORIES
- PROPULSION, DRIVELINE & HANDLING
- ENGINE
- GASKETS & SEALS
- FUEL SYSTEMS
- BODY
- HANDLEBARS & CONTROLS
- ELECTRICAL
- LUBES
- TRANSPORT/ TRAILER
- TOOLS
- MERCHANDISING
- INDEX

APPAREL

SUNGLASSES & GOGGLES

ACCESSORIES

PROPULSION, DRIVE LINE & HANDLING

ENGINE

GASKETS & SEALS

FUEL SYSTEMS

BODY

HANDLEBARS & CONTROLS

ELECTRICAL

LUBES

TRANSPORT/ TRAILER

TOOLS

MERCHANDISING

INDEX



DELUXE PWC SAND STAKE KIT

- The perfect anchor for the beach – just screw it into the sand and it will not pull out
- Includes cushioned nylon travel bag



SUG. RETAIL **\$55.95** PART # 3920-0019



ANCHOR STAKE

- Galvanized steel anchor stake spirals into ground
- Includes 15' polypropylene rope, float and two plastic snap hooks
- Not for use in sandy soils



SUG. RETAIL **\$28.95** PART # A2384



MUSHROOM ANCHOR SYSTEM

- Anchoring up has never been easier
- 8-lb. mushroom-shaped anchor works well on river and sandy bottoms
- No jagged edges to cut feet
- Includes buoy, snap hook and 15' of rope



SUG. RETAIL **\$39.95** PART # A-2380



DELUXE HELMET BAG

- Premium helmet bag stores and transports all open-face, full-face and off-road helmets
- 600-denier nylon construction and foam-padded compartments for rugged reliability and protection
- Also includes padded carrying handles, rubber feet, corrosion-resistant zippers and accessory pockets
- Dimensions: 16" L x 12" W x 9 1/2" H



SUG. RETAIL **\$29.95** PART # 0708-0005



EXPEDITION MICRO CASES

- Protect your miniature valuables while on the go
- Water-resistant, crushproof and dustproof
- Rubber liner for extra protection doubles as O-ring seal
- Automatic Pressure Equalization Valve balances interior pressure, keeps water out
- Stainless steel hardware
- Made in the U.S.A.

| DESCRIPTION | DIMENSIONS | PART # | SUG. RETAIL |
|-----------------|---|------------------|----------------|
| 1040 Micro Case | Exterior – 7.50" x 5.06" x 2.12"/interior – 6.50" x 3.87" x 1.75" | 3550-0161 | \$26.95 |
| 1050 Micro Case | Exterior – 7.50" x 5.06" x 3.12"/interior – 6.31" x 3.68" x 2.75" | 3550-0162 | 28.95 |
| 1060 Micro Case | Exterior – 9.37" x 5.56" x 2.62"/interior – 8.25" x 4.25" x 2.25" | 3550-0163 | 33.95 |

EXPEDITION I1015 MICRO CASE



- Designed for iPhone®, iPhone® 4 and iPod Touch® – fits several Smart Phones including Blackberry®: Bold/Curve/Storm/Pearl, T-Mobile® MyTouch 3C, T-Mobile® G1 Nokia®: 5800/5530/E63/E71/E71x/E75/N97 Mini/N79/N78, Motorola: Droid/Cliq
- External jack allows full use of iPhone®/iPod Touch® microphone and volume commands
- External headphone jack lets you listen to your player while case is closed
- Built-in cable manager holds earphones and cables
- Active sport carabiner secures case to backpack or belt loop
- Easy-open latch
- Custom rubber liner doubles as O-ring seal
- Stainless steel hardware
- Water-resistant, crushproof and dustproof
- i1015 Case dimensions: exterior – 6.68" x 3.88" x 1.86"/interior – 5.14" x 2.64" x 1.37"
- Made in the U.S.A.



SUG. RETAIL **\$22.95** PART # 3550-0160



WATERPROOF PAKS

- Features wide heat-welds and two-stage folding opening seals
- Translucent walls to easily identify packed cargo
- Available with a lanyard or carrying handle
- Available in a range of sizes to suit your needs

| DESCRIPTION | PART NO. | SUG. RETAIL |
|--------------------|------------------|---------------|
| LANYARD BAG | | |
| 3" x 4.5" | 3550-0168 | \$7.95 |
| 5" x 5" | 3550-0169 | 8.95 |



3550-0168



3550-0171

| DESCRIPTION | PART NO. | SUG. RETAIL |
|-------------------|------------------|----------------|
| HANDLE BAG | | |
| 13" x 14.25" | 3550-0170 | \$13.95 |
| 9" x 15" | 3550-0171 | 14.95 |
| 13" x 18.75" | 3550-0172 | 15.95 |



DRY BOX

- Anything you can stuff into this 6" W x 8" L box will stay nice and dry
- Easily tucks away into any storage compartment

SUG. RETAIL \$29.95



PART # 3550-0151



DRY PAK STORAGE BAGS

- Easy way to keep your gear clean and dry
- Simply roll the top down three to five folds and snap the buckle
- Buckle can also be used as a handle
- Scent lock makes this perfect for hunting
- Available in three sizes in either blue tri-laminate material or clear, nylon-reinforced vinyl

| SIZE | BLUE PART # | CLEAR PART # | SUG. RETAIL |
|-------------|------------------|------------------|----------------|
| 9.5" x 16" | 3512-0092 | 3512-0095 | \$13.95 |
| 11.5" x 19" | 3512-0093 | 3512-0096 | 16.95 |
| 12.5" x 28" | 3512-0094 | 3512-0097 | 20.95 |



3512-0092



3512-0095



DRY PAK TABLET CASES FOR KINDLE AND IPAD

- Clear heavy-gauge vinyl
- Designed to protect tablets from the elements
- View and operate tablet through case with ease
- For paddling, boating, camping, hiking

| DESCRIPTION | PART # | SUG. RETAIL |
|---------------------------------|------------------|----------------|
| Tablet case for Kindle (6"x10") | 3550-0173 | \$24.95 |
| Tablet case for iPad (9"x12") | 3550-0174 | 29.95 |



3550-0173



3550-0174



DRY PAK CASE FOR PDS/GPS

- Clear TPU front, blue TPU back, padded and lined to keep your PDS/GPS dry
- Features an adjustable neck lanyard and anodized aluminum spring hook and includes a yellow sealing clip for high visibility
- 6" L x 5" W
- Maximum circumference: 9"

NOTE: Contents not included.

SUG. RETAIL \$14.95 PART # 3550-0060



DRY PAK CASE FOR MP3 PLAYER

- Designed to protect iPod® and other MP3 players from the elements; perfect for the beach, pool, boating, snorkeling and more
- View and operate through the case with ease
- Features durable TPU construction
- Integrated female jack RF welded at the bottom
- Includes waterproof earbuds, armband, lanyard and spring clip
- 6" maximum circumference

NOTE: Contents not included.

SUG. RETAIL \$41.95 PART # 3550-0095



DRY PAK CELL PHONE CASE

- PART #3550-0029 fits flip-phones and has frosted TPU outside and clear TPU inside
- PART #3550-0030 is padded and has lined, clear TPU front and blue TPU outside
- Adjustable neck lanyard and anodized aluminum spring hook
- Yellow sealing clip for high visibility
- 7 1/4" maximum circumference
- 6" L x 4" W

NOTE: Contents not included.

3550-0029



3550-0030

| DESCRIPTION | PART # | SUG. RETAIL |
|-----------------|------------------|----------------|
| Cell phone case | 3550-0030 | \$14.95 |
| Flip phone case | 3550-0029 | 15.95 |



DRY PAK CASE FOR CAMERAS

- Keep your 35mm or digital camera dry while on the go with this camera case
- Features an optically clear TPU casing with an adjustable camera strap
- Features a yellow sealing clip for high visibility
- 5" L x 6" W x 2" D
- Maximum circumference: 11"

NOTE: Contents not included.

SUG. RETAIL \$16.95 PART # 3550-0061



All part numbers in **BOLD MAGENTA** are new this year.

APPAREL

SUNGLASSES & GOGGLES

ACCESSORIES

PROPULSION, DRIVELINE & HANDLING

ENGINE

GASKETS & SEALS

FUEL SYSTEMS

BODY

HANDLEBARS & CONTROLS

ELECTRICAL

LUBES

TRANSPORT/ TRAILER

TOOLS

MERCHANDISING

INDEX

APPAREL



WATERPROOF POUCH SET

- Keep the elements off your stuff with this three-piece set of waterproof pouches
- Thick vinyl construction with triple-fold and hook-and-loop closure to ensure contents stay dry
- Three bag sizes included: 5" x 7", 7" x 10" and 10 1/2" x 13 1/2"

NOTE: Contents not included.

SUG. RETAIL **\$14.95** PART # **3550-0069**



WATERPROOF UTILITY POUCHES



- Handy pouches safely hold and protect your essentials – wallet, licenses, registration, maps, money and more
- Made from clear, heavyweight vinyl with self-sealing hook-and-loop flap closure
- Security cord makes for easy carrying

| SIZE | PART # | SUG. RETAIL | SIZE | PART # | SUG. RETAIL |
|--------------|--------|-------------|-------------------|--------|-------------|
| 5" W x 7" H | A-4120 | \$6.95 | 10 1/2" W x 14" H | A-4122 | \$12.95 |
| 7" W x 10" H | A-4121 | 8.95 | | | |

ACCESSORIES

WATERPROOF FIRST AID KIT



- Bright red kit comes with hook-and-loop mount that easily attaches to your PWC
- Contents stay clean and dry
- Heavy-duty nylon bag is specially coated and comes with a waterproof zipper
- Includes a variety of bandages and gauze pads, antiseptic towelettes, adhesive tape, Povidone-Iodine Betadine, triple antibiotic, sunscreen, tweezers, acetaminophen, latex gloves, sting relief pad, single-edge razor blade and first aid instructions

SUG. RETAIL **\$20.95** PART # **FAK-2**

COOLDANNA® 18PC PRE-PACK COUNTER DISPLAY



- An attractive and organized pre-pack display of 18 Cooldannas
- Includes 3 each of: black, black paisley, red paisley, woodland camouflage, wavy flag and black w/ breast cancer ribbon
- Sug. Retail reflects each pricing

SUG. RETAIL **\$6.95** PART # **9903-0326**

ENGINE

GRSHEETS & SEALS

FUEL SYSTEMS

BODY



On-the-go zip-lock bag. Just add water to activate.

D114 D120 DC226 DC265 2504-0168 2504-0195 2504-0196 2504-0198 2504-0199

HANDLEBARS & CONTROLS

ELECTRICAL

LUBES

TRANSPORT/ TRAILER

TOOLS

MERCHANDISING

INDEX

COOLDANNA®

- Keep your cool when it's hot outside
- Made of hand-washable 100% cotton
- May contain excess dye for a deep/rich color so pre-washing before each use is recommended
- Non-toxic reusable polymer crystals produce a cooling effect
- Soak in water for 10 minutes, then tie around neck or head
- Bag included for on-the-go use



SUG. RETAIL **\$6.95**

| DESCRIPTION | PART # |
|----------------------|--------|
| Solid black | D114 |
| U.S.A. flag | D120 |
| Blue lightning bolts | DC226 |
| Wavy American flag | DC265 |

| DESCRIPTION | PART # |
|----------------------|-----------|
| Red paisley | 2504-0168 |
| Breast cancer, black | 2504-0195 |
| Breast cancer, white | 2504-0196 |
| Black paisley | 2504-0198 |



2504-0277



2504-0292



2504-0279



2504-0293

| DESCRIPTION | PART # |
|---------------------|-----------|
| Pink paisley | 2504-0199 |
| Skulls & crossbones | 2504-0277 |
| Tribal Iron Cross | 2504-0278 |
| Woodland camouflage | 2504-0279 |

| DESCRIPTION | PART # |
|------------------|-----------|
| Flowers & skulls | 2504-0292 |
| Flames | 2504-0293 |



Slippery LANYARD

- Comfortable floating lanyard attaches to wrist
- Available in red only

SUG. RETAIL **\$15.95**

PART # **4850-0008**



ULTIMATE PWC LANYARD

- This lanyard has it all
- Contains three different keys to fit all PWC brands: Sea-Doo (non-DESS), Yamaha, Kawasaki, Polaris, Tigershark and Wet Jet
- Super-comfortable floating wristband, floating vest lanyard and high-pitch pea-less whistle
- A swivel snap hook keeps the cord from tangling
- Available in purple/yellow, red/black or blue/silver

SUG. RETAIL **\$18.95**

| COLOR | PART # | COLOR | PART # | COLOR | PART # |
|---------------|--------|-----------|--------|-------------|-----------|
| Purple/yellow | UL-1 | Red/black | UL-2 | Blue/silver | 4850-0015 |



KILL SWITCH WRIST STRAP

- Works with Pro Armor Pro-Series™ kill switch
- Nylon webbing wrist strap has hook-and-loop closure
- Comfortable inner neoprene pad
- Custom-molded lanyard attachment point

SUG. RETAIL **\$11.95**

PART # **2106-0039**



All part numbers in **BOLD MAGENTA** are new this year.



Kawasaki



Sea-Doo

Yamaha

FLOATING WRIST LANYARDS

- Clip apart so they can be used as wrist or vest lanyard
- Made of polyurethane cord that floats
- Come with one-hand easy-glide slider
- Available in a variety of colors

SUG. RETAIL **\$17.95**

| FITS MODEL | BLACK/ BLACK | BLUE/ BLACK | RED/ BLACK | YELLOW/ BLACK |
|--------------------|---------------------|---------------------|---------------------|---------------------|
| Kawasaki | A-2137 | A-2127 | A-2148 | A-2128 |
| Polaris | A-2137 | A-2127 | A-2148 | A-2128 |
| Sea-Doo (non-DESS) | A-7467 ¹ | A-7481 ¹ | - | A-7473 ¹ |
| Tigershark | A-2137 | A-2127 | A-2148 | A-2128 |
| Wet Jet | A-2137 | A-2127 | A-2148 | A-2128 |
| Yamaha | A-8147 ² | A-8139 ² | A-8158 ² | - |

¹ SUG. RETAIL \$18.95.

² SUG. RETAIL \$16.95.

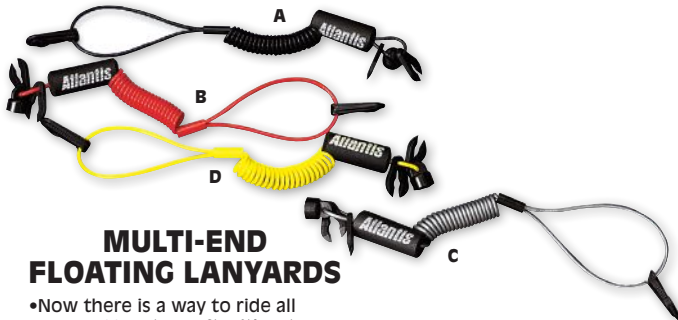

MULTI-END FLOATING LANYARDS

- Now there is a way to ride all non-DESS watercraft without changing lanyards

SUG. RETAIL **\$13.95**

| COLOR | PART # | COLOR | PART # |
|-----------|---------|------------|---------|
| (A) Black | A-3200X | (C) Silver | A3205 |
| (B) Red | A-3201X | (D) Yellow | A-3202X |

PRO FLOATING LANYARDS WITH WHISTLE

- Pro Floating Lanyards are designed for safety, security and durability
- Marine whistle clips on or off
- Won't come off wrist – even when racing
- Wrist strap is made from marine-grade webbing with quick hook-and-loop fastener
- Lanyard is polyurethane reinforced with nylon cord
- High-quality key ends work with designated brands of watercraft

| FITS MODEL | COLOR | PART # | SUG. RETAIL |
|--|--------------|-----------|-------------|
| KAWASAKI/WET JET/POLARIS/TIGERSHARK | | | |
| All | (A) Black | A2109-PFW | \$23.95 |
| | (B) Neon red | A2099-PFW | 23.95 |

PRO FLOATING WRIST STRAP

- Lets you attach any clip lanyard to an Atlantis Pro Floating Wrist Strap
- Added security and convenience that most riders look for
- Available in black

SUG. RETAIL **\$9.95** PART # **A2070**

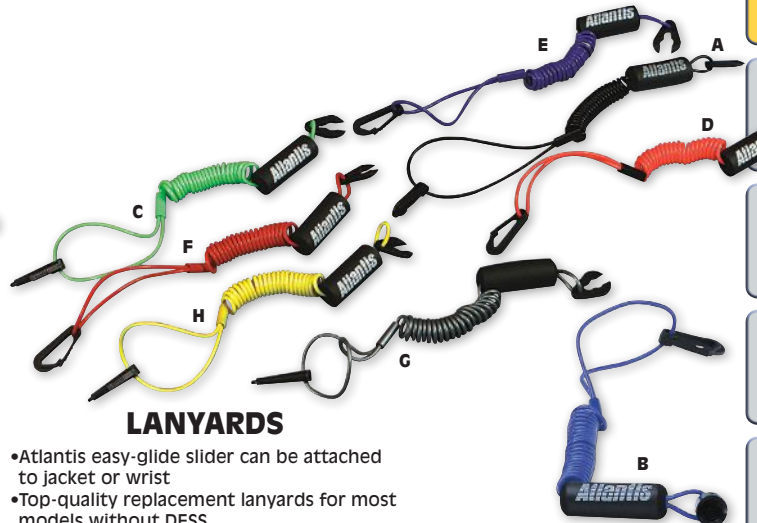

LANYARDS

- Atlantis easy-glide slider can be attached to jacket or wrist
- Top-quality replacement lanyards for most models without DESS
- Very affordable alternative to OEM lanyards

SUG. RETAIL **\$11.95**

| FITS MODEL | (A)BLACK | (B) BLUE | (C) GREEN | (D) NEON RED | (E) PURPLE | (F) RED | (G) SILVER | (H) YELLOW |
|------------|---------------------|---------------------|-----------|--------------------|------------|---------|---------------------|--------------------|
| Kawasaki | A-2109 | A-2107 | A2101 | - | A2106 | A2103 | A2096 | A2104 |
| Polaris | A-2109 | A-2107 | A2101 | - | A2106 | A2103 | A2096 | A2104 |
| Tigershark | A-2109 | A-2107 | A2101 | - | A2106 | A2103 | A2096 | A2104 |
| Wet Jet | A-2109 | A-2107 | A2101 | - | A2106 | A2103 | A2096 | A2104 |
| Sea-Doo | A-7459 | A-7457 | A7451 | - | A7456 | - | - | A7454 |
| Yamaha | A-8130 ¹ | A-8129 ¹ | - | A8131 ¹ | - | - | A-8134 ¹ | A8126 ¹ |

¹ SUG. RETAIL \$10.95.

LANYARDS FOR SEA-DOO DESS SECURITY SYSTEM

- Designed with safety, security and durability in mind
- For use with Sea-Doo DESS security system and can only be programmed by Sea-Doo dealers
- Lanyard is polyurethane reinforced with nylon cord
- Very affordable alternative to OEM lanyards (not for GTI or XP 96)

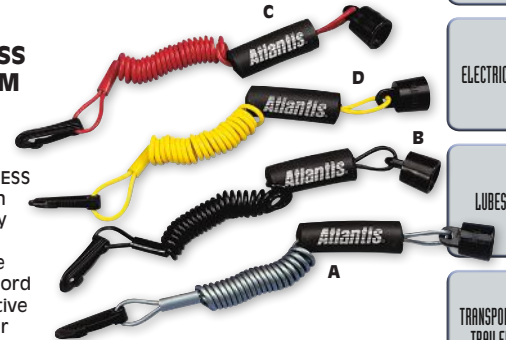

| COLOR | PART # | SUG. RETAIL | COLOR | PART # | SUG. RETAIL |
|------------|-----------|-------------|------------|-----------|-------------|
| (A) Silver | A7445-DES | \$33.95 | (C) Red | A7453-DES | \$35.95 |
| (B) Black | A7459-DES | 35.95 | (D) Yellow | A7447-DES | 33.95 |

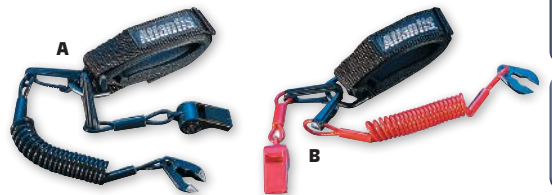

| FITS MODEL | COLOR | PART # | SUG. RETAIL |
|---------------------|-------|-----------|-------------|
| SEA-DOO | | | |
| All non-DESS models | Black | A7459-PFW | \$23.95 |
| YAMAHA | | | |
| All | Black | A8130-PFW | 23.95 |

All part numbers in **BOLD MAGENTA** are new this year.

- APPAREL
- SUNGLASSES & GOGGLES
- ACCESSORIES
- PROPULSION, OUTRIGINE & FOLING
- ENGINE
- GASKETS & SEALS
- FUEL SYSTEMS
- BODY
- HANDLEBARS & CONTROLS
- ELECTRICAL
- LUBES
- TRANSPORT/ TRAILER
- TOOLS
- MERCHANDISING
- INDEX

APPAREL

SUNGLASSES & GOGGLES

ACCESSORIES

PROPULSION, DRIVELINE & HANDLING

ENGINE

GRSHEETS & SEALS

FUEL SYSTEMS

BODY

HANDLEBARS & CONTROLS

ELECTRICAL

LUBES

TRANSPORT/ TRAILER

TOOLS

MERCHANDISING

INDEX



WHISTLE

- Gets the attention of others whether you need help or just want to be noticed
- Available in red only

SUG. RETAIL **\$7.95** PART # **4850-0005**

4850-0011



4850-0012

WHISTLES

- High-pitch pea-less whistle is the perfect choice for a signal device
- Clip it to a life jacket or lanyard
- Can also be used as a floating key chain

SUG. RETAIL **\$5.95**

| COLOR | PART # | COLOR | PART # |
|---------------|-----------|-----------|-----------|
| Purple/yellow | 4850-0011 | Red/black | 4850-0012 |



KEY FLOAT

- Keeps your keys from sinking
- Available in red only

SUG. RETAIL **\$5.95** PART # **4850-0006**



PWC SPORT II MIRRORS

- The most rugged, durable and dependable mirror available
- Sporty styling is a complement to any PWC
- Universal 3.5" x 6.25" convex safety glass sidemount fits right and left sides
- Holds adjustment even in the toughest waves, wake and roost
- Noncorrosive materials have been rigorously salt-spray tested
- Mounting system included
- Sold each

SUG. RETAIL **\$29.95**



HANDLEBAR-MOUNT MIRROR

- Adjustable hook-and-loop strap for quick, easy mounting and removal
- Can be used on either side of handlebars; will not interfere with hand movement
- Vibration-free convex safety lens for big, clear rear view
- Made of noncorrosive materials; salt-spray tested

SUG. RETAIL **\$14.95**

PART # **M26**



HANDLEBAR-MOUNT MIRROR

- Quick-and-easy installation on most handlebars with an adjustable hook-and-loop closure strap
- Fully adjustable
- Black anodized construction
- Sold each

SUG. RETAIL **\$20.95**

PART # **AM1000**



HANDLEBAR MIRROR

- Universal design will fit left or right side
- Fits into end of most hollow 7/8" handlebars
- Sold each

SUG. RETAIL **\$24.95**

PART # **M32**



A2700



WHISTLES

- For the rider who needs help or just wants to be noticed
- Available with a neck cord or the quick-disconnect clip for jacket or wrist lanyard

SUG. RETAIL **\$5.95**

| COLOR | WHISTLE W/ NECK CORD | WHISTLE W/ CLIP | COLOR | WHISTLE W/ NECK CORD | WHISTLE W/ CLIP |
|-------|----------------------|-----------------|--------|----------------------|-----------------|
| Black | A2700 | A2700-C | Red | A2701 | A2701-C |
| Gray | A2709 | A2709-C | Yellow | A2706 | A2706-C |

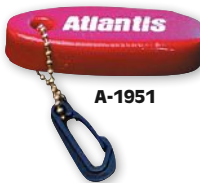

A-1951



A-1952



A-1953

KEY FLOATS

- Keep keys where they're needed - above the water
- Quick-snap included for easy, versatile attachment

SUG. RETAIL **\$5.95**

| COLOR | PART # | COLOR | PART # | COLOR | PART # |
|-------|--------|-------|--------|--------|--------|
| Red | A-1951 | Blue | A-1952 | Yellow | A-1953 |



| COLOR | PART # |
|-------|--------|
| Black | M16RB |
| White | M16WRB |

All part numbers in **BOLD MAGENTA** are new this year.



XTC310PS XTC WEARABLE ACTION CAMERA

- High definition – true 1080p high def camera in one compact, wireless unit
- Simple one-button operation to start and stop recording
- Runs on rechargeable Li-Ion 1100 mA/H battery that provides up to 5 hours of record time (included)
- Easily share your adventures – the plug-and-play feature makes sharing your video easy
- Recording time 15 minutes per GB at 1920 x 1080p (30fps) with a 127° viewing angle; 13 minutes/GB at 1280 x 720p (60fps) with a 170° viewing angle; or 20 minutes/GB at 848 x 480p (60fps) with a 170° viewing angle
- Multi-coated tempered glass lens
- Focus from 5" to infinity; 16:9 aspect ratio
- Video format: MPEG-4 (MP4) with AAC audio
- Light sensitivity is 1.4V/Lux.second
- USB 2.0 file transfer (cable included)
- Accepts Micro SD card up to 32GB (not included)
- Kit includes HD action camera, rechargeable battery, 1/2"-1 1/2" bar mount, universal adhesive mount with extra 3M pads and a USB cable for computer connection (battery charges through USB connection; AC or DC charger sold separately)
- Compatible with Windows XP SP2+, Vista and 7 and MAC OS X 10.4+

NOTE: Optional case PART #4402-0228 is recommended if the camera is to be used in wet or dusty conditions.

REPLACEMENT PARTS AND ACCESSORY MOUNTS

| DESCRIPTION | PART # | SUG. RETAIL |
|---|-----------|-------------|
| REPLACEMENT PARTS | | |
| Battery | 2113-0270 | \$29.95 |
| Bar mount (1/2"-1 1/2") | 4402-0219 | 19.95 |
| Universal mount | 4402-0220 | 19.95 |
| Camera lens kit | 4402-0284 | 29.95 |
| ACCESSORIES | | |
| Goggle mount | 4402-0221 | 19.95 |
| Screw mount (screws into any tree branch, etc.) | 4402-0222 | 19.95 |
| Universal 5/16"-24 bolt mount w/ wingnut | 4402-0223 | 19.95 |
| RAM suction cup mount for any flat surface | 4402-0224 | 39.95 |

SUG. RETAIL **\$219.95**

ACCESSORIES (CONT)

| DESCRIPTION | PART # | SUG. RETAIL |
|--|-----------|-------------|
| RAM magnetic mount | 4402-0225 | \$49.95 |
| Rollbar mount (includes one 6" L metal bar clamp strap, one 8" L metal bar clamp strap and one 5.5" L rubber strap protective cover) | 4402-0226 | 49.95 |
| RAM mount (fits bar sizes 1/2"-1 1/2") | 4402-0227 | 39.95 |
| Picatinny Rail Mount (mounts XTC camera to anything w/ a MIL-STD Picatinny Rail installed) | 4402-0285 | 19.95 |
| Waterproof submersible case | 4402-0228 | 29.95 |
| Value Pack – includes AC charger, DC charger and USB cable | 4402-0229 | 49.95 |



MOTO COMM
RIDERCAM 480 AND 720HD VIDEO CAMERAS
BOTH FEATURE

- Slim design
- Micro SD/micro SDHC card slot (32GB memory maximum; card not included)
- Record in AVI video file format
- Approx. 3-hour battery life
- On/off/record at the touch of just one button
- LED status light
- Built-in microphone
- Light 3.2 oz weight
- Water/dust resistant
- Measure 1.1" diameter x 3.9" L
- Mounts includes camera holder/goggle mount, USB cable and handlebar camera mount
- AC/DC battery chargers included
- Sold each



RIDERCAM 480

- Video specifications: 640x480 pixel video resolution; 850KB/minute video file size
- 0.3MP, 1/4" CMOS camera sensor
- 120° lens view angle; aperture: f/2.8; light sensitivity: 1.5 lux

| DESCRIPTION | PART # | SUG. RETAIL |
|--------------|-----------|-------------|
| Ridercam 480 | 4402-0213 | \$119.95 |

RIDERCAM 720HD

- Video specifications: 1280x720 pixel video resolution; 75MB/minute video file size
- 2MP, 1/4" CMOS camera sensor
- 120° lens view angle; aperture: f/1.5; light sensitivity: 1.5 lux

| DESCRIPTION | PART # | SUG. RETAIL |
|----------------|-----------|-------------|
| Ridercam 720HD | 4402-0212 | \$179.95 |

DAYSTAR PRODUCTS
PRO MOUNT

- Allows riders to attach POV cameras securely
- Kevlar® infused polyurethane spacers dampen vibration without scratching any finish
- Each kit fits round 7/8", 1 1/2", 1 3/4" and 2" tubing
- The combination of the Daystar's American-made super durable Kevlar isolators and aluminum hardware makes these the strongest POV mounts on the market today

SUG. RETAIL **\$65.95** PART # **4402-0262**



All part numbers in **BOLD MAGENTA** are new this year.

- APPAREL
- SUNGLASSES & GOGGLES
- ACCESSORIES
- PROPULSION, DRIVELINE & HANDLING
- ENGINE
- GASKETS & SEALS
- FUEL SYSTEMS
- BODY
- HANDLEBARS & CONTROLS
- ELECTRICAL
- LUBES
- TRANSPORT/ TRAILER
- TOOLS
- MERCHANDISING
- INDEX



APPAREL

SUNGLASSES & GOGGLES

ACCESSORIES

PROPULSION, DRIVE/LINE & HANDLING

ENGINE

GASKETS & SEALS

FUEL SYSTEMS

BODY

HANDLEBARS & CONTROLS

ELECTRICAL

LUBES

TRANSPORT/ TRAILER

TOOLS

MERCHANDISING

INDEX



NON-AUTO 500 G.P.H. BILGE PUMP

- Great features with minimum size and cost
- 12 volt DC (1.9 amp draw) and unmatched in pumping power and longevity
- Especially popular on smaller craft
- $3/4$ " discharge outlet
- Measures 4" T x $2\frac{3}{8}$ " W

SUG. RETAIL\$29.95

PART # 4802-0007



AUTOMATIC 500 G.P.H. BILGE PUMP

- Great features with minimum size and cost
- Automatically removes water from engine compartment; cycles every 20 seconds to check for water
- 12 volt DC (1.9 amp draw) and unmatched in pumping power and longevity
- Especially popular on smaller craft
- $3/4$ " discharge outlet
- Measures 4" T x $2\frac{3}{8}$ " W

SUG. RETAIL\$89.95

PART # 4802-0010



NON-AUTO 800 G.P.H. BILGE PUMP

- Non-automatic, round version of Rule's 800 G.P.H. pumps
- 12 volt DC, 2.8 amp draw
- $3/4$ " discharge outlet
- Measures $3\frac{3}{4}$ " T x $2\frac{3}{8}$ " W; 10 oz. weight

SUG. RETAIL\$49.95

PART # 4802-0013



RULE MATE® 500 G.P.H. BILGE PUMP

- All-in-one pump and switch; no float switch required
- Pump turns on when water level rises and shuts off when water is removed
- Will not pump oil; straight motor oil will not turn pump on
- Snap-off strainer for easy cleaning
- Anti-fouling impeller
- New Eco-friendly Rule Mate® series of bilge pumps feature a solid state water sensing technology that eliminates the need for a separate float switch
- When water enters the bilge and reaches a certain height (2.75") a sensor turns the pump on; after water is pumped out another sensor shuts pump off
- 12 volt DC, 2.0 amp draw
- $3/4$ " discharge outlet
- Measures 4" T x 6" L

SUG. RETAIL\$73.95

PART # 4802-0008



NON-AUTO 1100 G.P.H. BILGE PUMP

- Non-automatic, round version of Rule's 1100 G.P.H. pumps
- Impressive pumping power for size and cost; competitive models are much larger and more expensive
- 12 volt DC, 3.3 amp draw
- $1\frac{1}{8}$ " discharge outlet
- Measures $4\frac{1}{4}$ " T x $2\frac{5}{8}$ " W; 10 oz. weight

SUG. RETAIL\$50.95

PART # 4802-0014



THRU HULL FITTINGS

- $3/4$ " diameter fittings specially designed for Rule pumps
- High impact plastic will not rust, corrode or discolor
- Available in straight or 90° right angle versions

| DESCRIPTION | PART # |
|-------------|------------------|
| Straight | 4802-0011 |

| DESCRIPTION | PART # | SUG. RETAIL |
|------------------|------------------|---------------|
| 90°, right angle | 4802-0012 | \$9.95 |



BILGE HOSE

- Allows intake and discharge for electric bilge pumps, hand pumps, and live well aerators
- Made of single layer, corrugated polyethylene that resists oils, acids, and sea water
- Features a clamping cuff for every foot and comes in 6ft lengths
- Available in white

NOTE: Hose is not designed for below waterline thru-hull connections

| DESCRIPTION | PART # | SUG. RETAIL |
|--------------|------------------|---------------|
| $3/4$ " x 6' | 4802-0016 | \$7.95 |



| DESCRIPTION | PART # | SUG. RETAIL |
|-----------------------|------------------|----------------|
| $1\frac{1}{8}$ " x 6' | 4802-0017 | \$10.95 |



ROTARY THREE-POSITION WATERPROOF BILGE SWITCH FOR YAMAHA SUPERJET 96-12 (ALL)

- Corrosion resistant and has withstood the most abuse Blowision can give them
- Dash or engine compartment mounted, one of the most popular and easiest to install bilge switches available

SUG. RETAIL\$43.95 PART # 4802-0006



BILGE MOUNTING BRACKETS

- Designed for 500 gph bilge pumps
- Precision machined
- Anodized for corrosion protection

SUG. RETAIL\$23.95

| FITS MODEL | PART # |
|--|-----------|
| KAWASAKI | |
| JS440 77-92, JS550 82-89 | 4802-0002 |
| JS550 SX 90-95, JS650 SX 87-93, JS750 SX 92-96 | 4802-0003 |
| All SS/XI/ST models | 4802-0005 |
| YAMAHA | |
| SJ650/700 Super Jet 90-99, WB700/760 WaveBlaster 93-97 | 4802-0004 |



RULE BILGE PUMP MOUNT BRACKET

FOR KAWASAKI SXR800 03-11

- Bolts securely to hull
- Develop a secure surface for mounting bilge pump

SUG. RETAIL\$23.95 PART # 4802-0018



BILLET BILGE FITTINGS

- High-quality CNC-machined billet aluminum bilge fittings
- For 500 and 1100 gph bilge pump systems
- Available in polished or black

| DESCRIPTION | BLACK | POLISHED | SUG. RETAIL |
|------------------|-----------|-----------|-------------|
| 500 GPH | | | |
| Straight fitting | 4850-0044 | 4850-0045 | \$12.95 |
| 45° fitting | 4850-0046 | 4850-0047 | 15.95 |
| 1100 GPH | | | |
| Straight fitting | - | 4850-0048 | 17.95 |



WATER BYPASS FITTINGS

- High-quality 8mm or 1/2" aluminum bypass fittings
- Choose from either 45° or 90° fittings
- Available in polished or black

| FINISH | BLACK | POLISHED | SUG. RETAIL |
|------------------|-----------|-----------|-------------|
| 8MM SIZE | | | |
| 90° | 4850-0036 | 4850-0037 | \$11.95 |
| 45° | 4850-0038 | 4850-0039 | 11.95 |
| 1/2" SIZE | | | |
| 90° | 4850-0040 | 4850-0041 | 17.95 |
| 45° | 4850-0042 | 4850-0043 | 15.95 |



BILLET HULL FITTINGS

- Replacement fittings look great and are functional as well
- Available in black or clear anodized

| DESCRIPTION | PART # | SUG. RETAIL | DESCRIPTION | PART # | SUG. RETAIL |
|------------------------|-----------|-------------|-----------------------|-----------|-------------|
| BYPASS FITTINGS | | | | | |
| 90°, black | 4850-0027 | \$13.95 | BILGE FITTINGS | | |
| 90°, clear | 4850-0028 | 13.95 | Straight, black | 4850-0031 | \$15.95 |
| 45°, black | 4850-0029 | 13.95 | Straight, clear | 4850-0032 | 15.95 |
| 45°, clear | 4850-0030 | 13.95 | 45°, black | 4850-0033 | 15.95 |
| | | | 45°, clear | 4850-0034 | 15.95 |

All part numbers in **BOLD MAGENTA** are new this year.

APPAREL

SUNGLASSES & GOGGLES

ACCESSORIES

PROPULSION, DRIVELINE & HANDLING

ENGINE

GASKETS & SEALS

FUEL SYSTEMS

BODY

HANDLEBARS & CONTROLS

ELECTRICAL

LUBES

TRANSPORT/ TRAILER

TOOLS

MERCHANDISING

INDEX

- SUNGLASSES & GOGGLES
- ACCESSORIES
- PROPULSION, DRIVE LINE & HANDLING
- ENGINE
- GASKETS & SEALS
- FUEL SYSTEMS
- BODY
- HANDLEBARS & CONTROLS
- ELECTRICAL
- LUBES
- TRANSPORT/ TRAILER
- TOOLS
- MERCHANDISING
- INDEX

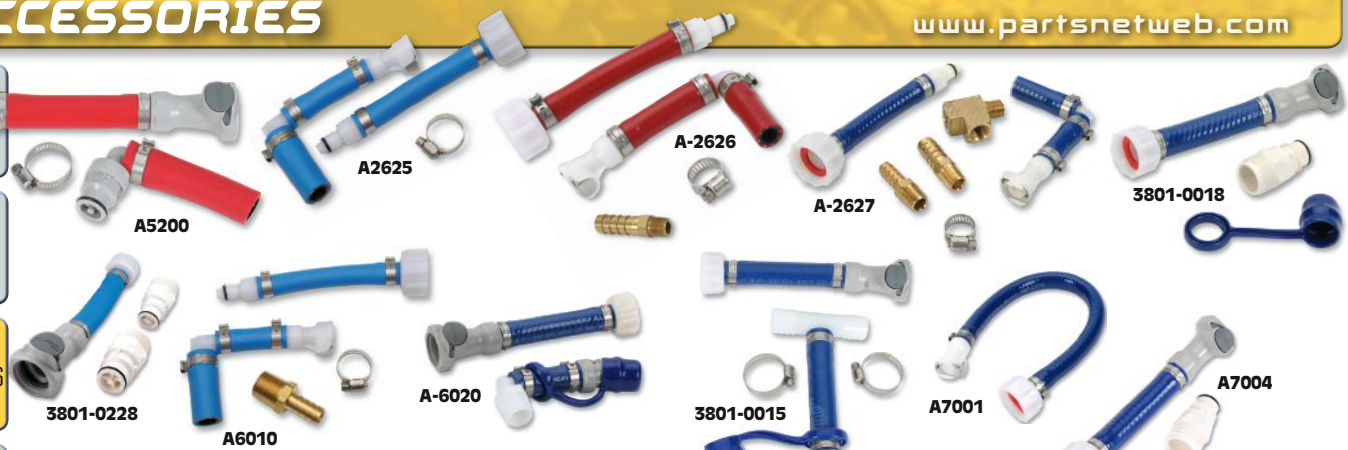

FLUSH KITS

- Allows easy flushing of cooling system to keep it at peak efficiency
- Cleans system of debris and contaminants including saltwater, sand and sediment
- Kits designed for specific applications
- Quick-snap release feature available for most models
- Replacement adapter hoses with quick-snap ends available separately



| FITS MODEL | PART # | SUG. RETAIL |
|---|------------------------------|----------------|
| HONDA | | |
| All except F15X or 15GPscape 08-10 | A5200 | \$56.95 |
| F15X or 15GPscape 08-10 | 3801-0149 | 14.95 |
| KAWASAKI | | |
| All 89-91 | A2520 | 14.95 |
| All 99-04 | A2625¹ | 40.95 |
| All 92-06 except ZXI, STX and Ultra | A2521 | 14.95 |
| All 92-06 except ZXI, STX and Ultra | A-2626¹ | 40.95 |
| STX 95-04 (all) | A2522 | 24.95 |
| STX 95-06 (all) | A-2627¹ | 49.95 |
| Ultra 150 99-06 | A2520 | 14.95 |
| Ultra 150 99-06 | A2625¹ | 40.95 |
| ZXI 95-04 (all) | A2522 | 24.95 |
| ZXI 95-06 (all) | A-2627¹ | 49.95 |
| 4-stroke models including Ultra 250/260 03-10 (all) | 3801-0018¹ | 61.95 |
| Ultra 300X, Ultra 300LX, 300 Series 11-12 | 3801-0228 | 58.95 |
| POLARIS | | |
| All 94-04 except w/ FICHT system and 4-strokes | A6000 | 15.95 |
| All 94-04 except w/ FICHT system and 4-strokes | A6010¹ | 46.95 |
| All 01-04 w/ DI and FICHT system | A6001 | 14.95 |
| All 01-04 w/ DI and FICHT system | A-6020¹ | 63.95 |
| 4-stroke models (all) | 3801-0015¹ | 83.95 |

| FITS MODEL | PART # | SUG. RETAIL |
|--|--------------------------|----------------|
| SEA-DOO | | |
| All 92-98 w/ factory T-fitting | A7001 | \$23.95 |
| All 96-10 models w/ rear drain pipe and reverse gear | A7006 | 14.95 |
| All 96-10 models w/ rear drain pipe and reverse gear | A7004¹ | 51.95 |
| All 95-06 models w/ rear drain pipe and no reverse gear | A7003¹ | 44.95 |
| All 95-97 dual engines | 3801-0228 | 58.95 |
| Sportster/Challenger Jet Boats 96-97 | A7004¹ | 51.95 |
| CTX 94-95, SPI 95, SPX 95 | 3801-0224 | 13.95 |
| SP 89-97, GT 90-91, XP 91-96, GTS 92-00, SPX 93-94, SPX 96-99, GTI 96, GTX 92-94 (580 engine), SPI 93-94, SPI 96 | 3801-0225 | 15.95 |
| YAMAHA | | |
| All w/ non-factory repl. hose 87-98 | A8588 | 17.95 |
| All w/ factory repl. hose 95-10 | A8582 | 15.95 |
| All w/ non-factory repl. hose 87-98 | A8589¹ | 44.95 |
| REPLACEMENT PARTS | | |
| Adapter hose w/ male quick-snap end | A-2690 | 21.95 |
| BACK FLUSH KITS | | |
| Single | 3801-0226 | 24.95 |
| Dual | 3801-0227 | 32.95 |

¹ Deluxe Flush Kit with quick-snap release.



VACATE VALVES

- Simple installation drain valve alternatives for the OEM drain plugs in models listed
- Machined from 6061 aluminum and clear anodized for corrosion protection
- Vacate Valves operate on the same principle as the Blowision One Way valves, using the forward motion of the watercraft and gravity to allow ingested water to simply vacate the hull in one direction only
- Direct threaded replacements for the flimsy OEM plastic drain plugs, the Vacate Valve also simplifies interior flushing of the engine compartment
- Fits any model, by brand, that has a screw-in drain plug



SUG. RETAIL **\$31.95**

| FITS MODEL | PART# | FITS MODEL | PART# | FITS MODEL | PART# |
|------------|------------------|------------|------------------|------------|------------------|
| Kawasaki | 4802-0019 | Sea-Doo | 4802-0021 | Yamaha | 4802-0020 |



DUCKBILL DRAIN KITS

- Simple way to keep your bilge empty as you drive
- Universal kit fits Yamaha FX and VX models and comes complete with all hardware to convert new Sea-Doo and Polaris models
- Kawasaki and Yamaha systems are even easier – just unscrew existing drain plug and screw the duckbill drain plug into place
- Replacement rubber duckbills available separately



| DESCRIPTION | PART # | SUG. RETAIL |
|---------------------------------------|------------------|----------------|
| Universal duckbill system | A-7025 | \$39.95 |
| Kawasaki duckbill system | A-4025 | 39.95 |
| Kawasaki 800/1200 SXR duckbill system | 4802-0001 | 39.95 |
| Yamaha duckbill system | A-8025 | 39.95 |
| Repl. rubber duckbill | A-2019 | 18.95 |



FLOATING DRAIN PLUG FOR POLARIS AND SEA-DOO

- Constructed of space-age plastics
- Just twist or flip to tighten
- Oil and fuel resistant



| FITS MODEL | BLACK | WHITE | SUG. RETAIL |
|----------------------------|---------------|---------------|---------------|
| Sea-Doo and Polaris pre-95 | A-2385 | - | \$5.95 |
| Sea-Doo and Polaris 95-02 | A-2265 | A-2266 | 7.95 |

All part numbers in **BOLD MAGENTA** are new this year.



Propulsion, Driveline & Handling



APPAREL

SUNGLASSES & GOGGLES

ACCESSORIES



Concord



Dynafly



Twin



X-Prop



Super Camber

IMPELLERS

- Constructed of ultra high-strength, corrosion-resistant stainless steel
- Exclusive hub-end water seal keeps the nasty stuff out of precious parts
- Mirror-smooth finish and polished hub resists cavitation
- Impeller pitch is determined by casting, not bending

CONCORD: THE POWER TORQUE SERIES

- This unique impeller enhances all-range maneuverability with no slippage in water hookup
- Variable pitch offers both low-speed torque and all-out high speed in one impeller

DYNAFLY: MAXIMUM ACCELERATION

- Blade geometry designed specifically for high compression ratio jet-pump systems
- Improve acceleration and top end while eliminating performance holes
- Lower pitch angle is recommended for stock motors; higher pitch angle is recommended for modified motors; lower pitch angle can also be used with modified motors if improved acceleration is desired

TWIN: STATE-OF-THE-ART DESIGN

- Specially for Yamaha SHO, SHO FRZ and FZS models, the twin series features the latest advances in high-performance impeller design

NOTE: Choose impeller based on level of engine modification: Stock, Limited or Modified. See appropriate columns in chart.

X-PROP: HIGH SPEED AND ULTIMATE PERFORMANCE

- X-prop series impellers produce the most powerful propulsion in the water from an advanced design that incorporates a high-compression hub and cambered blades

SUPER CAMBER

- Grunt and speed from one impeller
- The blade has a variable pitch, designed to give both strong low-end thrust and unmatched top-end performance
- Race, tow waterskiers and carry multiple passengers with ease
- A- and B-series offer a cost-effective solution and features both low-speed torque and all-out high speed in one impeller
- I-, J-, K- and S-series feature a proven impeller design with increased blade surface and smaller hub for more power and volumetric flow making them the best all-around impellers on the market

SUPER CAMBER NOTATION: In the application chart, Super Camber impellers are listed in the format "Super Camber (x/y/z)." This denotes the Solas series for the Stock, Limited and Modified impellers respectively. "Super Camber (I/J/K)," for example, means that the Stock impeller listed is "I" series, the Limited is "J" series, and the Modified is "K" series.

NOTE: Lower pitch impellers recommended for high altitude, pulling or freestyle applications.

| FITS MODEL | PUMP DIAMETER | SERIES | STOCK ENGINES PART # | PITCH | LIMITED ENGINES PART # | PITCH | MODIFIED ENGINES PART # | PITCH |
|---|---------------|----------------------|----------------------|---------|------------------------|---------|-------------------------|-------|
| HONDA | | | | | | | | |
| 1235 | | | | | | | | |
| F-12X/F-12X GPScape 02-10 | 155mm | Concord | HA-CD-1729 | 17/29 | HA-CD-1729 | 17/29 | - | - |
| KAWASAKI | | | | | | | | |
| 550 | | | | | | | | |
| SX 90-96 | Tapered | Super Camber (A/-/-) | KD-SC-A | 13/18 | - | - | - | - |
| JS 82-89 | Tapered | Super Camber (A/-/-) | KB-SC-A | 13/18 | - | - | - | - |
| 650 | | | | | | | | |
| TS/SX 89-96, X-2/JM 91-96 | 140mm | Super Camber (I/I/J) | KA-SC-I | 13/18 | KA-SC-I | 13/18 | KA-SC-J | 14/19 |
| 750 | | | | | | | | |
| SXI Pro 95-02 | 140mm | Concord | KE-CD-915 | 9/15 | KE-CD-1116 | 11/16 | KE-CD-1116 | 11/16 |
| | | X-Prop | KE-SC-X | 14/21 | KE-SC-X | 14/21 | KE-SC-X | 14/21 |
| | | Super Camber (S/S/I) | KE-SC-S | 13/18 | KE-SC-S | 13/18 | KE-SC-I | 14/19 |
| STS 95-01, Xi 93-97, Xi Sport 93-00, ZXI 97 95-97 | 140mm | Concord | KE-CD-1116 | 11/16 | KE-CD-1218 | 12/18 | KE-CD-1319 | 13/19 |
| | | X-Prop | KE-SC-X | 14/21 | KE-SC-X | 14/21 | - | - |
| | | Super Camber (S/I/-) | KE-SC-S | 13/18 | KE-SC-I | 14/19 | - | - |
| SS 92-97 | 140mm | Concord | KE-CD-915 | 9/15 | KE-CD-1116 | 11/16 | KE-CD-1116 | 11/16 |
| SXI 95-96 | 140mm | Concord | KE-CD-1116 | 11/16 | KE-CD-1218 | 12/18 | KE-CD-1319 | 13/19 |
| SX 92-96, ST 93-95, STX 98, XIR 94 | 140mm | Concord | KE-CD-1116 | 11/16 | KE-CD-1218 | 12/18 | KE-CD-1319 | 13/19 |
| | | Super Camber (I/-/-) | KE-SC-I | 14/19 | - | - | - | - |
| 800 | | | | | | | | |
| SX-R 03-08 | 140mm | Dynafly | 4809-0037 | 13/22 | 4809-0038 | 14/23 | 4809-0039 | 15/24 |
| 900 | | | | | | | | |
| STS 03-06 | 148mm | Concord | 4809-0052 | 11/17 | KG-CD-1218 | 12/18 | KG-CD-1319 | 13/19 |
| STX/STS/ZXI 96-02 | 140mm | X-Prop | KF-SC-X | 16/23 | - | - | - | - |
| | | Super Camber (I/I/J) | KF-SC-I | 16/21 | KF-SC-I | 16/21 | KF-SC-J | 17/22 |
| 1100 | | | | | | | | |
| STX 97-98, STX DI 00-03, ZXI 96-03 | 148mm | Concord | 4809-0052 | 11/17 | KG-CD-1319 | 13/19 | 4809-0053 | 14/20 |
| | | X-Prop | KG-SC-X | 16.5/24 | KG-SC-X | 16.5/24 | - | - |
| | | Dynafly | 4809-0034 | 12/24 | 4809-0035 | 13/25 | - | - |
| 1200 | | | | | | | | |
| STX-R 02-06 | 148mm | Concord | 4809-0054 | 15/21 | 4809-0054 | 15/21 | - | - |
| | | Dynafly | - | - | 4809-0035 | 13/25 | - | - |
| Ultra 150 99-05 | Tapered | Dynafly | KH-DF-1620 | 16/20 | KH-DF-1620 | 16/20 | KH-DF-1721 | 17/21 |
| 1500 | | | | | | | | |
| STX-15F 04-08 | 148mm | Concord | - | - | - | - | 4809-0054 | 15/21 |
| Ultra 250X 07 | 155mm | Concord | 4809-0170 | 15/23 | 4809-0170 | 15/23 | 4809-0171 | 16/24 |
| | | Concord | 4809-0139 | 16/21 | 4809-0171 | 16/24 | - | - |
| Ultra 260X/LX 08 | 155mm | Concord | 4809-0170 | 15/23 | 4809-0170 | 15/23 | 4809-0171 | 16/24 |
| | | Concord | - | - | 4809-0171 | 16/24 | - | - |
| Ultra 300X/300LX 11 | 160mm | Concord | 4809-0193 | 14/21 | 4809-0193 | 14/21 | 4809-0194 | 15/22 |
| | | Concord | - | - | 4809-0194 | 15/22 | - | - |
| Ultra LX 07-08 | 155mm | Concord | 4809-0138 | 10/16 | 4809-0138 | 10/16 | - | - |

SOLAS IMPELLERS (CONT)

| FITS MODEL | PUMP DIAMETER | SERIES | STOCK ENGINES | | LIMITED ENGINES | | MODIFIED ENGINES | | |
|--|---------------|----------------------|---------------|-----------|-----------------|-----------|------------------|-----------|--|
| | | | PART # | PITCH | PART # | PITCH | PART # | PITCH | |
| POLARIS | | | | | | | | | |
| 650 | | | | | | | | | |
| SL/STD 94-95 | 148mm | Concord | PA-CD-1218 | 12/18 | PA-CD-1218 | 12/18 | PA-CD-1319 | 13/19 | |
| 700 | | | | | | | | | |
| Freedom/Virage 02-04, SL/SL DLX/Hurricane 96-97, SLH 98-01, SLT/SLTH 96-99 | 148mm | Concord | PA-CD-1218 | 12/18 | PA-CD-1218 | 2/18 | PA-CD-1319 | 13/19 | |
| 750 | | | | | | | | | |
| MSX 110 03-04 | 148mm | Concord | PA-CD-1218 | 12/18 | PA-CD-1218 | 12/18 | PA-CD-1218 | 12/18 | |
| MSX 150 03-04 | 148mm | Concord | PA-CD-1319 | 13/19 | PA-CD-1319 | 13/19 | - | - | |
| SL 750/SLT 93-95 | 148mm | Concord | PA-CD-1218 | 12/18 | PA-CD-1218 | 12/18 | PA-CD-1319 | 13/19 | |
| 776 | | | | | | | | | |
| Virage I 02-04 | 148mm | Concord | PA-CD-1218 | 12/18 | PA-CD-1319 | 13/19 | PA-CD-1319 | 13/19 | |
| 785 | | | | | | | | | |
| SLX/SLX Pro 785/SL780/SLT 780 96-01 | 148mm | Concord | PA-CD-1218 | 12/18 | PA-CD-1319 | 13/19 | - | - | |
| | | X-Prop | PB-SC-X | 14/21 | - | - | - | - | |
| 900 | | | | | | | | | |
| SL 900 96-97 | 148mm | Concord | PA-CD-1319 | 13/19 | - | - | - | - | |
| | | X-Prop | PB-SC-X | 14/21 | - | - | - | - | |
| 1050 | | | | | | | | | |
| SL/SLX/SLXH/SLTX 97-98 | 148mm | Concord | - | - | PA-CD-1521 | 15/21 | PA-CD-1521 | 15/21 | |
| | | X-Prop | PB-SC-X | 14/21 | - | - | - | - | |
| SLX 00-01, | 148mm | Concord | PA-CD-1521 | 15/21 | - | - | - | - | |
| 1192 | | | | | | | | | |
| MSX 140 03-04 | 148mm | Concord | PA-CD-1521 | 15/21 | PA-CD-1521 | 15/21 | - | - | |
| Pro 1200 00-02 | 148mm | Concord | PA-CD-1521 | 15/21 | - | - | - | - | |
| SEA-DOO | | | | | | | | | |
| 580 | | | | | | | | | |
| GSX 92-93, GT 90-91, GTS 92-96, GTX 92-93, SP 88-96, SPI 93-96, SPX 93, XP 91-92 | 140mm | Super Camber (A/B/-) | SD-SC-A | 13/18 | SD-SC-B | 14/19 | - | - | |
| 650 | | | | | | | | | |
| GTX/SPX/XP 93-95 | 140mm | Super Camber (I/I/J) | SD-SC-I | 14/19 | SD-SC-I | 14/19 | SD-SC-J | 15/20 | |
| 720 | | | | | | | | | |
| GTI/GTI LE/GTI RFI 01-05, GTS 01-02 | 155.5mm | Concord | ST-CD-1016 | 10/16 | ST-CD-1016 | 10/16 | - | - | |
| GS/GSI 97-01, GTI/GTS 96-00, XP/SPX 95-97 | 140mm | Concord | SD-CD-1422 | 14/22 | SD-CD-1523 | 15/23 | SD-CD-1624 | 16/24 | |
| | | X-Prop | SD-SC-X | 16/23 | SD-SC-X | 16/23 | SD-SC-XO | 16.5/23.5 | |
| | | Super Camber (I/J/K) | SD-SC-I | 14/19 | SD-SC-J | 15/20 | SD-SC-K | 16/21 | |
| HX 95-97 | 140mm | Super Camber (I/J/K) | SD-SC-I | 14/19 | SD-SC-J | 15/20 | SD-SC-K | 16/21 | |
| 782 | | | | | | | | | |
| 3D/3D Base 05-07 | 155.5mm | Concord | ST-CD-1016 | 10/16 | ST-CD-1016 | 10/16 | - | - | |
| GSX RFI/GTX RFI 99-00 | 155.5mm | Concord | SF-CD-1523 | 15/23 | SF-CD-1624 | 16/24 | - | - | |
| XP/SPX/GSX 96-98 | 140mm | Concord | SD-CD-1523 | 15/23 | SD-CD-1624 | 16/24 | - | - | |
| | | X-Prop | SD-SC-XO | 16.5/23.5 | SD-SC-XO | 16.5/23.5 | - | - | |
| GTX/GTX PRO 96-98 | 140mm | Concord | SD-CD-1422 | 14/22 | SD-CD-1523 | 15/23 | SD-CD-1624 | 16/24 | |
| | | X-Prop | SD-SC-XO | 16.5/23.5 | SD-SC-XO | 16.5/23.5 | - | - | |
| GTI/GTI LE/GTI RFI 01-05, GTS 01-02 | 155.5mm | Concord | ST-CD-1016 | 10/16 | ST-CD-1016 | 10/16 | - | - | |
| 951 | | | | | | | | | |
| RXX 01-02 | 148mm | Concord | 4809-0054 | 15/21 | - | - | - | - | |
| XP/XP DI 00-04, RX/RX DI 00-03 | 155.5mm | Concord | ST-CD-1520 | 15/20 | ST-CD-1621 | 16/21 | ST-CD-1722 | 17/22 | |
| | | Dynaflly | ST-DF-1319 | 13/19 | ST-DF-1319 | 13/19 | - | - | |
| GTX/GTX DI 00-03 | 155.5mm | Concord | ST-CD-1520 | 15/20 | ST-CD-1520 | 15/20 | ST-CD-1621 | 16/21 | |
| | | Dynaflly | ST-DF-1319 | 13/19 | ST-DF-1319 | 13/19 | - | - | |
| GSX Ltd./GTX Ltd./XP Ltd. 98-99 | 155.5mm | Concord | ST-CD-1520 | 15/20 | ST-CD-1520 | 15/20 | ST-CD-1621 | 16/21 | |
| | | X-Prop | ST-SC-XO | 14.5/17.5 | ST-SC-XO | 14.5-17.5 | - | - | |
| LRV/LRV DI 00-03 | 155.5mm | Concord | 4809-0059 | 14/19 | 4809-0059 | 14/19 | ST-CD-1520 | 15/20 | |
| | | X-Prop | ST-SC-XO | 14.5/17.5 | ST-SC-XO | 14.5/17.5 | - | - | |
| 1500 | | | | | | | | | |
| RXP 215HP 09-11 | 159mm | Concord | - | - | - | - | 4809-0158 | 15/20 | |
| GTX/GTX LTD, 215HP 09-11, RXT 215HP 09-13, Wake Pro 215HP 09-13 | 159mm | Concord | - | - | - | - | 4809-0158 | 15/20 | |
| RXP-X 08 | 159mm | Concord | 4809-0060 | 15/21 | 4809-0060 | 15/21 | - | - | |
| RXT-X 08 | 159mm | Concord | 4809-0047 | 14/19 | 4809-0047 | 14/19 | - | - | |
| RXP 215HP 04-08 | 159.8mm | Concord | 4809-0047 | 14/19 | 4809-0047 | 14/19 | - | - | |
| RXT 215HP 05-08 | 159.8mm | Concord | 4809-0046 | 13/18 | 4809-0047 | 14/19 | - | - | |
| Wake Supercharged 215HP 07-10 | 159mm | Concord | 4809-0046 | 13/18 | 4809-0047 | 14/19 | - | - | |
| GTR (215HP) 12 | 159mm | Concord | 4809-0157 | 14/19 | 4809-0157 | 14/19 | 4809-0158 | 15/20 | |
| GTX 4-Tec Ltd Supercharged 185HP 03-04 | 155.5mm | Concord | 4809-0040 | 12/20 | 4809-0041 | 13/21 | - | - | |
| GTX 4-Tec Supercharged 185HP 03-06 | 155.5mm | Concord | 4809-0040 | 12/20 | 4809-0040 | 12/20 | - | - | |
| GTS SE 155/RXP 155HP 07-09, GTX/GTX 4-Tec/GTX Wake 155HP 02-04 | 155.5mm | Concord | SR-CD-1119 | 11/19 | 4809-0040 | 12/20 | 4809-0040 | 12/20 | |
| GTI/GTI SE 130 06-09 | 159mm | Concord | 4809-0103 | 10/18 | SR-CD-1119 | 11/19 | SR-CD-1119 | 11/19 | |
| SEA-DOO JETBOATS | | | | | | | | | |
| 720 (SINGLE ENGINE) | | | | | | | | | |
| Explorer 97, Sportster 95-98 | 140mm | X-Prop | SD-SC-X | 16/23 | - | - | - | - | |
| 720 (DUAL ENGINES) | | | | | | | | | |
| Challenger 98-01, Speedster 1800 99, Speedster 96-97, Speedster SK 99, Sportster LT 02 | 140mm | X-Prop | SD-SC-X | 16/23 | - | - | - | - | |
| 780 (SINGLE ENGINE) | | | | | | | | | |
| Challenger 95-97 | 140mm | X-Prop | SD-SC-XO | 16.5/23.5 | - | - | - | - | |
| 780 (DUAL ENGINES) | | | | | | | | | |
| Challenger 1800 97-99 | 140mm | X-Prop | SD-SC-XO | 16.5/23.5 | - | - | - | - | |
| 951 | | | | | | | | | |
| Sportster LE DI 00-05 | 155.5mm | Concord | ST-CD-1520 | 15/20 | - | - | - | - | |

IMPELLERS continued on next page.

All part numbers in **BOLD MAGENTA** are new this year.

2013 PARTS UNLIMITED WATERCRAFT

- APPAREL
- SUNGLASSES & GOGGLES
- ACCESSORIES
- PROPULSION, DRIVELINE & HANDLING
- ENGINE
- GASKETS & SEALS
- FUEL SYSTEMS
- BODY
- HANDLEBARS & CONTROLS
- ELECTRICAL
- LUBES
- TRANSPORT/ TRAILER
- TOOLS
- MERCHANDISING
- INDEX

SOLAS IMPELLERS (CONT)

| | FITS MODEL | PUMP DIAMETER | SERIES | STOCK ENGINES PART # | PITCH | LIMITED ENGINES PART # | PITCH | MODIFIED ENGINES PART # | PITCH |
|--|--|---------------|----------------------|----------------------|-----------|------------------------|-----------|-------------------------|-----------|
| | SEA-DOO JETBOATS (CONT) | | | | | | | | |
| | 1500 | | | | | | | | |
| | 180 Challenger/SE (215HP) 07, 205 Utopia/SE (2x215HP) 07, 230 Challenger/SE (2x215HP) 07, 230 Wake (2x215HP) 07, Speedster 150 (215HP) 07, Speedster 200 (2x215HP) 07, Speedster Wake (2x215HP) 06 | 159mm | Concord | 4809-0047 | 14/19 | - | - | - | - |
| | 230 Challenger/SE (2x155HP) 07, 230 Wake (2x155HP) 07, Islandia SE (2x155HP) 07, Speedster 150 (155HP) 07, Speedster 200 (2x155HP) 04-09, Sportster 4-Tec (155HP) 04-05 | 155.5mm | Concord | SR-CD-1119 | 11/19 | - | - | - | - |
| | TIGERSHARK | | | | | | | | |
| | 640 | | | | | | | | |
| | Monte Carlo 640 96-97, Montego 97, Montego Deluxe 96-97, TS 640/640L 98-99 | 146mm | Super Camber (L/L/J) | TB-SC-I | 15.5/19.5 | TB-SC-I | 15.5/19.5 | TB-SC-J | 16/20.5 |
| | Barracuda 94-95, Daytona 640 94-95, Monte Carlo 640 94-95, Montego 94-96, Montego Deluxe 95-97 | 142mm | Super Camber (L/L/J) | TA-SC-I | 14.5/18 | TA-SC-I | 14.5/18 | TA-SC-I | 15.5/19 |
| | 770 | | | | | | | | |
| | Daytona 770R/770 98, Monte Carlo 770 96-97, TS 770 98-99, TS 770R 98-99 | 146mm | Super Camber (L/L/I) | TB-SC-I | 15.5/19.5 | TB-SC-I | 15.5/19.5 | TB-SC-I | 15.5/19.5 |
| | 900 | | | | | | | | |
| | Monte Carlo 900 96 | 146mm | Super Camber (L/J/-) | TB-SC-I | 15.5/19.5 | TB-SC-J | 16/20.5 | - | - |
| | 1000 | | | | | | | | |
| | TS 1000L/R 98-99 | 148mm | Super Camber (L/J/-) | TB-SC-I | 15.5/19.5 | TB-SC-J | 16/20.5 | - | - |
| | Daytona 1000 97, Monte Carlo 1000 97, TS 1000R Daytona 98 | 146mm | Super Camber (L/J/-) | TB-SC-I | 15.5/19.5 | TB-SC-J | 16/20.5 | - | - |
| | 1100 | | | | | | | | |
| | TS 1100R/LI 99 | 148mm | Concord | - | - | - | - | PA-CD-1521 | 15/21 |
| | YAMAHA | | | | | | | | |
| | 500 | | | | | | | | |
| | Wave Runner 500/Wave Jammer 500 (all) | Tapered | Super Camber (A/-/-) | YA-SC-A | 13/18 | - | - | - | - |
| | 650 | | | | | | | | |
| | SuperJet 90-93 | 144mm | Super Camber (L/-/K) | YBSCI | 14.5/18 | - | - | YB-SC-K | 15/19 |
| | VXR 91-95 | 144mm | Super Camber (S/L/-) | YB-SC-S | 14/17 | YBSCI | 14.5/18 | - | - |
| | Wave Jammer 650/LX650 (all) | Tapered | Super Camber (A/A/-) | YA-SC-A | 13/18 | YA-SC-A | 13/18 | - | - |
| | Wave Runner III 90-96 | 144mm | Super Camber (S/-/-) | YB-SC-S | 14/17 | - | - | - | - |
| | 701 | | | | | | | | |
| | Wave Raider 700/Wave Deluxe/Venture 94-95 | 144mm | Concord | YB-CD-1317 | 13/17 | YB-CD-1317 | 13/17 | YB-CD-1418 | 14/18 |
| | | | Concord | - | - | YB-CD-1418 | 14/18 | - | - |
| | | | X-Prop | YB-SC-X | 15/18 | - | - | - | - |
| | | | Super Camber (-/K/K) | - | - | YB-SC-K | 15/19 | YB-SC-K | 15/19 |
| | Wave Raider 700/Wave Deluxe/Venture 96-97 | 144mm | Concord | YB-CD-1317 | 13/17 | YB-CD-1317 | 13/17 | YB-CD-1418 | 14/18 |
| | | | X-Prop | YB-SC-X | 15/18 | - | - | - | - |
| | | | Super Camber (-/K/K) | - | - | YB-SC-K | 15/19 | YB-SC-K | 15/19 |
| | Wave Blaster/Wave Runner GP700/Pro VXR 93-97 | 144mm | Concord | YB-CD-1317 | 13/17 | YB-CD-1317 | 13/17 | YB-CD-1418 | 14/18 |
| | | | X-Prop | YB-SC-X | 15/18 | - | - | - | - |
| | | | Super Camber (L/-/K) | YBSCI | 14.5/18 | - | - | YB-SC-K | 15/19 |
| | SuperJet 08 | 155mm | Concord | 4809-0196 | 12/18 | 4809-0197 | 13/19 | 4809-0197 | 13/19 |
| | SuperJet 94-07 | 155mm | Concord | YB-CD-1317 | 13/17 | YB-CD-1317 | 13/17 | YB-CD-1418 | 14/18 |
| | | | Super Camber (L/-/K) | YBSCI | 14.5/18 | - | - | YB-SC-K | 15/19 |
| | 760 | | | | | | | | |
| | Wave Runner 760 96 | 144mm | Super Camber (L/L/-) | YBSCI | 14.5/18 | YBSCI | 14.5/18 | - | - |
| | Wave Runner GP760 97-00 | 144mm | Concord | YB-CD-1317 | 13/17 | YB-CD-1418 | 14/18 | - | - |
| | | | X-Prop | YB-SC-X | 15/18 | - | - | - | - |
| | | | Super Camber (L/-/K) | YBSCI | 14.5/18 | - | - | YB-SC-K | 15/19 |
| | Wave Runner XL760/Wave Venture 760 98-99, Wave Blaster II 96-97 | 155mm | Concord | - | - | - | - | YD-SC-I | 13/19 |
| | | | X-Prop | YD-SC-X | 13/16 | YD-SC-X | 13/16 | - | - |
| | | | Super Camber (S/S/-) | YD-SC-S | 12/18.5 | YD-SC-S | 12/18.5 | - | - |
| | 800 | | | | | | | | |
| | Wave Runner GP800R 01-05, Wave Runner XL800 02-04 | 155mm | Concord | YF-CD-1114 | 11/14 | YF-CD-1114 | 11/14 | - | - |
| | Wave Runner GP800 98-00 | 144mm | Concord | YB-CD-1418 | 14/18 | - | - | - | - |
| | | | Super Camber (-/-/K) | - | - | - | - | YB-SC-K | 15/19 |
| | Wave Runner XL800 98-99 | 144mm | Concord | YB-CD-1317 | 13/17 | YB-CD-1418 | 14/18 | - | - |
| | | | X-Prop | YB-SC-X | 15/18 | - | - | - | - |
| | | | Super Camber (L/-/K) | YBSCI | 14.5/18 | - | - | YB-SC-K | 15/19 |
| | 998 | | | | | | | | |
| | FX-140/FX Cruiser 03 | 155mm | Concord | YF-CD-1218 | 12/18 | YF-CD-1319 | 13/19 | YF-CD-1319 | 13/19 |
| | 1052 | | | | | | | | |
| | FX High Output 04-08, FX Cruiser High Output 04-08 | 155mm | Dynafly | 4809-0057 | 14/20 | 4809-0057 | 14/20 | - | - |
| | VX/VX Sport/VX Deluxe/VX Crusier 05 | 155mm | Concord | 4809-0058 | 18/22 | 4809-0058 | 18/22 | - | - |
| | 1100 | | | | | | | | |
| | Wave Raider 1100/Wave Venture 1100 95-97 | 155mm | Concord | YD-CD-1218 | 12/18 | YD-CD-1218 | 12/18 | YD-CD-1319 | 13/19 |
| | | | X-Prop | YD-SC-X | 13/16 | YD-SC-X | 13/16 | - | - |
| | | | Super Camber (L/L/-) | YD-SC-I | 13/19 | YD-SC-I | 13/19 | - | - |
| | 1200 | | | | | | | | |
| | Wave Runner XLT 1200 99-05 | 155mm | Concord | YF-CD-1218 | 12/18 | YF-CD-1319 | 13/19 | - | - |
| | | | X-Prop | - | - | 4809-0055 | 13/16 | 4809-0056 | 14.5/17.5 |
| | Wave Runner GP 1200R 00-02 | 155mm | Concord | YD-CD-1319 | 13/19 | YD-CD-1319 | 13/19 | - | - |
| | | | X-Prop | - | - | 4809-0055 | 13/16 | 4809-0056 | 14.5/17.5 |
| | Wave Runner SUV1200 99-03 | 155mm | Concord | YF-CD-1218 | 12/18 | YF-CD-1218 | 12/18 | - | - |
| | | | X-Prop | - | - | - | - | 4809-0055 | 13/16 |
| | Wave Runner XL1200 98-99 | 155mm | Concord | YD-CD-1319 | 13/19 | YD-CD-1319 | 13/19 | YF-CD-1319 | 13/19 |
| | Wave Runner GP 1200 97-99, Wave Runner GP 1200R 99 | 155mm | Concord | YD-CD-1319 | 13/19 | YD-CD-1319 | 13/19 | - | - |
| | 1300 | | | | | | | | |
| | Wave Runner GP1300R 05 | 155mm | Dynafly | 4809-0057 | 14/20 | 4809-0057 | 14/20 | - | - |
| | Wave Runner GP1300R 03-04 | 155mm | Concord | YF-CD-1319 | 13/19 | YF-CD-1319 | 13/19 | - | - |

SOLAS IMPELLERS (CONT)

| FITS MODEL | PUMP DIAMETER | SERIES | STOCK ENGINES | | LIMITED ENGINES | | MODIFIED ENGINES | |
|---|---------------|----------------------|-------------------|-------|------------------|-------|------------------|-------|
| | | | PART # | PITCH | PART # | PITCH | PART # | PITCH |
| YAMAHA (CONT) | | | | | | | | |
| 1812 | | | | | | | | |
| FX High Output 09-12 | 155mm | DynaFly | 4809-0140 | 14/21 | 4809-0140 | 14/21 | 4809-0141 | 15/22 |
| | | DynaFly | - | - | 4809-0141 | 15/22 | - | - |
| SHO/SHO FZR/FZS 09 | 155mm | Twin | 4809-0192 | 14/23 | - | - | - | - |
| SHO/SHO FZR/FZS 08-12, FX Cruiser High Output 09-12 | 155mm | DynaFly | 4809-0140 | 14/21 | 4809-0140 | 14/21 | 4809-0141 | 15/22 |
| | | Concord | 4809-0191 | 13/19 | 4809-0141 | 15/22 | 4809-0169 | 14/23 |
| | | Concord | 4809-0168 | 13/22 | 4809-0168 | 13/22 | - | - |
| | | Concord | - | - | 4809-0169 | 14/23 | - | - |
| FZR SHO/FZS SHO 08-13 | 155mm | Twin | 4809-0192 | 14/23 | 4809-0192 | 14/23 | 4809-0192 | 14/23 |
| YAMAHA JETBOATS | | | | | | | | |
| 998 (DUAL ENGINES) | | | | | | | | |
| SX 230/SR 230/AR 230 04-05 | 155mm | Concord | YF-CD-1218 | 12/18 | - | - | - | - |
| | | X-Prop | 4809-0055 | 13/16 | - | - | - | - |
| 1052 (DUAL ENGINES) | | | | | | | | |
| SX210/AR210/SR210 06 | 155mm | DynaFly | 4809-0057 | 14/20 | - | - | - | - |
| SX230/AR230/SR230 06 | 155mm | Concord | YF-CD-1319 | 13/19 | - | - | - | - |
| SX230 HO/AR230 HO/ SR230 HO 05 | 155mm | DynaFly | 4809-0057 | 14/20 | - | - | - | - |
| 1100 (DUAL ENGINES) | | | | | | | | |
| Exciter 220 97-98 | 155mm | Super Camber (I/-/-) | YD-SC-I | 13/19 | - | - | - | - |
| 1200 (SINGLE ENGINE) | | | | | | | | |
| Exciter 135 98-00 | 155mm | Super Camber (I/-/-) | YD-SC-I | 13/19 | - | - | - | - |
| 1200 (DUAL ENGINES) | | | | | | | | |
| AR210 04-05, LS2000/LX2000 99-02, LX210 03-05 | 155mm | Concord | YD-CD-1218 | 12/18 | - | - | - | - |
| | | X-Prop | YD-SC-X | 13/16 | - | - | - | - |
| | 155mm | X-Prop | YD-SC-X | 13/16 | - | - | - | - |
| | | Super Camber (I/-/-) | YD-SC-I | 13/19 | - | - | - | - |
| Exciter 270 98-00 | 155mm | Concord | YF-CD-1319 | 13/19 | - | - | - | - |
| | | X-Prop | 4809-0055 | 13/16 | - | - | - | - |
| XR1800 00-01 | 155mm | X-Prop | 4809-0055 | 13/16 | - | - | - | - |

SOLAS IMPELLERS CROSS-REFERENCE CHART

| SOLAS # | PARTS UNLIMITED # SERIES | SOLAS # | PARTS UNLIMITED # SERIES | SOLAS # | PARTS UNLIMITED # SERIES | SOLAS # | PARTS UNLIMITED # SERIES |
|-----------------|--------------------------|---------------|--------------------------|-------------------|--------------------------|--------------------|--------------------------|
| HA-CD-17/29 | HA-CD-1729 Concord | KP-DF-13/22 | 4809-0037 DynaFly | SR-CD-10/18 | 4809-0103 Concord | YB-SC-K-15/19 | YB-SC-K Super Camber (K) |
| KA-SC-I | KA-SC-I Super Camber (I) | KP-DF-14/23 | 4809-0038 DynaFly | SR-CD-11/19 | SR-CD-1119 Concord | YB-SC-S-14/17 | YB-SC-S Super Camber (S) |
| KA-SC-J | KA-SC-J Super Camber (J) | KP-DF-15/24 | 4809-0039 DynaFly | SR-CD-12/20 | 4809-0040 Concord | YB-SC-X-15/18 | YB-SC-X X-prop |
| KB-SC-A | KB-SC-A Super Camber (A) | KR-CD-14/21 | 4809-0193 Concord | SR-CD-13/21 | 4809-0041 Concord | YD-CD-12/18 | YD-CD-1218 Concord |
| KD-SC-A-13/18 | KD-SC-A Super Camber (A) | KR-CD-15/22 | 4809-0194 Concord | SRX-CD-13/18 | 4809-0046 Concord | YD-CD-13/19 | YD-CD-1319 Concord |
| KE-CD-11/16 | KE-CD-1116 Concord | KX-CD-10/16 | 4809-0138 Concord | SRX-CD-14/19 | 4809-0047 Concord | YD-SC-I-13/19 | YD-SC-I Super Camber (I) |
| KE-CD-12/18 | KE-CD-1218 Concord | KX-CD-15/23 | 4809-0170 Concord | SRX-CD-15/21 | 4809-0060 Concord | YD-SC-S-12/18.5 | YD-SC-S Super Camber (S) |
| KE-CD-13/19 | KE-CD-1319 Concord | KX-CD-16/21 | 4809-0139 Concord | SRZ-CD-13/18 | 4809-0156 Concord | YD-SC-X-13/16 | YD-SC-X X-prop |
| KE-CD-915 | KE-CD-915 Concord | KX-CD-16/24 | 4809-0171 Concord | SRZ-CD-14/19 | 4809-0157 Concord | YF-CD-11/14 | YF-CD-1114 Concord |
| KE-SC-I-14/19 | KE-SC-I Super Camber (I) | PA-CD-12/18 | PA-CD-1218 Concord | SRZ-CD-15/20 | 4809-0158 Concord | YF-CD-12/18 | YF-CD-1218 Concord |
| KE-SC-S-13/18 | KE-SC-S Super Camber (A) | PA-CD-13/19 | PA-CD-1319 Concord | SRZ-CD-15/21 | 4809-0159 Concord | YF-CD-13/19 | YF-CD-1319 Concord |
| KE-SC-X-14/21 | KE-SC-X X-prop | PA-CD-15/21 | PA-CD-1521 Concord | ST-CD-10/16 | ST-CD-1016 Concord | YF-SC-X-13/16 | 4809-0055 X-prop |
| KF-SC-I-16/21 | KF-SC-I Super Camber (I) | PA-SC-X-14/21 | PB-SC-X X-prop | ST-CD-14/19 | 4809-0059 Concord | YF-SC-XO-14.5/17.5 | 4809-0056 X-prop |
| KF-SC-J-17/22 | KF-SC-J Super Camber (J) | SD-CD-14/22 | SD-CD-1422 Concord | ST-CD-15/20 | ST-CD-1520 Concord | YG-DF-14/20 | 4809-0057 DynaFly |
| KF-SC-X-16/23 | KF-SC-X X-prop | SD-CD-15/23 | SD-CD-1523 Concord | ST-CD-16/21 | ST-CD-1621 Concord | YH-CD-18/22 | 4809-0058 Concord |
| KG-CD-15/21 | 4809-0054 Concord | SD-CD-16/24 | SD-CD-1624 Concord | ST-CD-17/22 | ST-CD-1722 Concord | YQ-CD-12/18 | 4809-0196 Concord |
| KG-CD-11/17 | 4809-0052 Concord | SD-SC-A-13/18 | SD-SC-A Super Camber (A) | ST-DF-13/19 | ST-DF-1319 DynaFly | YQ-CD-13/19 | 4809-0197 Concord |
| KG-CD-12/18 | KG-CD-1218 Concord | SD-SC-B-14/19 | SD-SC-B Super Camber (B) | ST-SC- | | YS-CD-13/19 | 4809-0191 Concord |
| KG-CD-13/19 | KG-CD-1319 Concord | SD-SC-I-14/19 | SD-SC-I Super Camber (I) | XO-14.5-17.5 | ST-SC-XO X-prop | YS-CD-13/22 | 4809-0168 Concord |
| KG-CD-14/20 | 4809-0053 Concord | SD-SC-J-15/20 | SD-SC-J Super Camber (J) | TA-SC-J-15.5/19 | TA-SC-I Super Camber (J) | YS-CD-14/23 | 4809-0169 Concord |
| KG-CD-15/21 | 4809-0054 Concord | SD-SC-K-16/21 | SD-SC-K Super Camber (K) | TB-SC-I-15.5/19.5 | TB-SC-I Super Camber (I) | YS-DF-14/21 | 4809-0140 DynaFly |
| KG-DF-12/24 | 4809-0034 DynaFly | SD-SC-X-16/23 | SD-SC-X X-prop | TB-SC-J-16/20.5 | TB-SC-J Super Camber (J) | YS-DF-15/22 | 4809-0141 DynaFly |
| KG-DF-13/25 | 4809-0035 DynaFly | SD-SC- | | YA-SC-A-13/18 | YA-SC-A Super Camber (A) | YS-TP-14/23 | 4809-0192 Twin |
| KG-SC-X-16.5/24 | KG-SC-X X-prop | _XO-16.5/23.5 | SD-SC-XO X-prop | YB-CD-13/17 | YB-CD-1317 Concord | | |
| KH-DF-16/20 | KH-DF-1620 DynaFly | SF-CD-15/23 | SF-CD-1523 Concord | YB-CD-14/18 | YB-CD-1418 Concord | | |
| KH-DF-17/21 | KH-DF-1721 DynaFly | SF-CD-16/24 | SF-CD-1624 Concord | YB-SC-I-14.5/18 | YBSCI Super Camber (I) | | |

PRICE LIST

| PART # | SUG. RETAIL | PART # | SUG. RETAIL | PART # | SUG. RETAIL | PART # | SUG. RETAIL | PART # | SUG. RETAIL | PART # | SUG. RETAIL |
|------------------|-----------------|------------------|-----------------|-------------------|-----------------|-------------------|-----------------|-------------------|-----------------|-------------------|-----------------|
| 4809-0034 | \$252.95 | 4809-0056 | \$247.95 | 4809-0159 | \$288.95 | KA-SC-J | \$229.95 | KG-CD-1218 | \$252.95 | SD-SC-B | \$182.95 |
| 4809-0035 | 252.95 | 4809-0057 | 281.95 | 4809-0168 | 281.95 | KB-SC-A | 182.95 | KG-CD-1319 | 252.95 | SD-SC-I | 229.95 |
| 4809-0037 | 252.95 | 4809-0058 | 281.95 | 4809-0169 | 276.95 | KD-SC-A | 182.95 | KG-SC-X | 247.95 | SD-SC-J | 229.95 |
| 4809-0038 | 252.95 | 4809-0059 | 247.95 | 4809-0170 | 279.95 | KE-CD-1116 | 247.95 | KH-DF-1620 | 252.95 | SD-SC-K | 229.95 |
| 4809-0039 | 252.95 | 4809-0060 | 288.95 | 4809-0171 | 279.95 | KE-CD-1218 | 247.95 | KH-DF-1721 | 252.95 | SD-SC-X | 247.95 |
| 4809-0040 | 274.95 | 4809-0103 | 274.95 | 4809-0191 | 281.95 | KE-CD-1319 | 247.95 | PA-CD-1218 | 247.95 | SD-SC-XO | 247.95 |
| 4809-0041 | 274.95 | 4809-0138 | 279.95 | 4809-0192 | 624.95 | KE-CD-915 | 247.95 | PA-CD-1319 | 247.95 | SF-CD-1523 | 247.95 |
| 4809-0046 | 288.95 | 4809-0139 | 279.95 | 4809-0193 | 301.95 | KE-SC-I | 229.95 | PA-CD-1521 | 247.95 | SF-CD-1624 | 247.95 |
| 4809-0047 | 288.95 | 4809-0140 | 276.95 | 4809-0194 | 301.95 | KE-SC-S | 229.95 | PB-SC-X | 247.95 | SR-CD-1119 | 274.95 |
| 4809-0052 | 252.95 | 4809-0141 | 276.95 | 4809-0196 | 257.95 | KE-SC-X | 247.95 | SD-CD-1422 | 247.95 | ST-CD-1016 | 247.95 |
| 4809-0053 | 252.95 | 4809-0156 | 288.95 | 4809-0197 | 257.95 | KF-SC-I | 229.95 | SD-CD-1523 | 247.95 | ST-CD-1520 | 247.95 |
| 4809-0054 | 252.95 | 4809-0157 | 288.95 | HA-CD-1729 | 353.95 | KF-SC-J | 229.95 | SD-CD-1624 | 247.95 | ST-CD-1621 | 247.95 |
| 4809-0055 | 247.95 | 4809-0158 | 288.95 | KA-SC-I | 229.95 | KF-SC-X | 247.95 | SD-SC-A | 182.95 | ST-CD-1722 | 247.95 |
| | | | | | | | | | | YB-CD-1418 | 257.95 |

All part numbers in **BOLD MAGENTA** are new this year.

APPAREL

SUNGLASSES & GOGGLES

ACCESSORIES

PROPULSION, DRIVELINE & HANDLING

ENGINE

GASKETS & SEALS

FUEL SYSTEMS

BODY

HANDLEBARS & CONTROLS

ELECTRICAL

LUBES

TRANSPORT/ TRAILER

TOOLS

MERCHANDISING

INDEX

APPAREL

SUNGLASSES & GOGGLES

ACCESSORIES

PROPULSION, DRIVELINE & HANDLING

ENGINE

GASKETS & SEALS

FUEL SYSTEMS

BOLTS

HANDLEBARS & CONTROLS

ELECTRICAL

LUBES

TRANSPORT/ TRAILER

TOOLS

MERCHANDISING

INDEX

JET PUMP FOR YAMAHA 700 SUPER JET 08-13

- 12-vane jet pump
- 144mm diameter
- 74mm hub size
- Impeller not included (PART #s 4809-0196 or 4809-0197 recommended = Solas #s YQ-CD-12/18 or YQ-CD-13/19 respectively)

SUG. RETAIL **\$1,538.95** PART # **4809-0195**

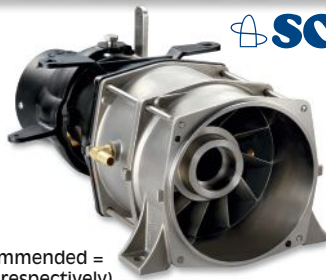

JET PUMP FOR KAWASAKI 800 SX-R 03-11

- 12-vane jet pump with trim system
- 140mm diameter
- 74mm hub size
- Impeller not included (Solas KP series Dynafly recommended)

SUG. RETAIL **\$1,255.95** PART # **4809-0198**



STAINLESS STEEL 12-VANE PUMP STATOR FOR YAMAHA SUPERJET, WAVEBLASTER 96-13 WITH STANDARD-LENGTH DRIVESHAFT

- Constructed of stainless steel and 6061 T-6 billet aluminum, unlike the stock pumps, which are made from weaker cast aluminum, plastic and brass
- This performance pump is a direct replacement for the inefficient OEM aluminum 6-vane stator section
- Pump spacer to use stator with OEM Yamaha reduction nozzle is available separately (PART #4809-0220)
- Requires the use of a large hub Magnum impeller PART #4809-0196 (12/18 pitch) or PART #4809-0197 (13/19 pitch); sold separately
- Uses OEM Yamaha bearings and seals
- Includes 12-vane stainless pump, pump cone and dual cowling with brass fittings

| DESCRIPTION | PART # | SUG. RETAIL |
|---|------------------|-----------------|
| Solas 12-vane pump stator | 4809-0199 | \$419.95 |
| Blowson pump spacer for use w/ OEM reduction nozzle | 4809-0220 | 29.95 |



4809-0199

BILLET IMPELLER SEAL/NOSE CONES FOR SOLAS IMPELLERS

- Unique shape is hydrodynamically designed to keep water flowing next to cone and into impeller blade, reducing cavitation
- CNC-machined to precise specifications, then anodized for corrosion resistance
- Double O-ring inside keeps cone firmly in place; indented pry spots for easy removal
- Strongly recommended for high-power applications such as the Yamaha WaveRunner GP1200R
- Please see the Solas impellers X-reference chart for series confirmation of impeller if necessary

| DESCRIPTION | PART # | SUG. RETAIL |
|---|------------------|----------------|
| For Kawasaki KF and KG series impellers | SLA009 | \$11.95 |
| For Yamaha YH, YF and YG series impellers | SLA009 | 11.95 |
| For Sea-Doo SRX series impellers | 4809-0061 | 15.95 |



IMPELLER INSTALLATION TOOLS

- These tools make installing an impeller a snap
- To find the proper installation tool for your impeller, match the tool application to the impeller series
- Please see the Solas impellers X-reference chart for series confirmation of impeller if necessary

| DESCRIPTION | APPLICATION | PART # | SUG. RETAIL |
|-----------------------|--|------------------|---------------|
| (A) Impeller tool | HA, KA, KD, KE, KF, KG, KH, KP, SD, SF, ST, YH | WR-001 | \$7.95 |
| (B) Impeller tool | YA | WR-003 | 5.95 |
| (C) Impeller tool | YB, YD (fits YD series Super Camber impellers I, J, K and X) | WR-004 | 5.95 |
| (D) Driveshaft holder | YB, YD (fits YD series Super Camber impellers I, J, K and X) | WR-004H | 5.95 |
| (E) Impeller tool | KC | WR-005 | 7.95 |
| (F) Impeller tool | PA, PB, TA, TB | WR-006 | 7.95 |
| (G) Impeller tool | YF, YG, YD Concord | WR-007 | 7.95 |
| (H) Driveshaft holder | YF, YG, YD Concord | WR-007H | 7.95 |
| (I) Impeller tool | SR | 4809-0042 | 12.95 |
| (J) Impeller tool | SRX | 3850-0040 | 15.95 |

IMPELLER SEAL/NOSE CONES

- Genuine Solas replacement impeller seals
- To order the correct seal, look in the IMPELLER SERIES column in the chart below and find the first two letters of the PART # of the Solas impeller on which seal is to be mounted
- Please see the Solas impellers X-reference chart for series confirmation of impeller, if necessary
- Made of rubber

SUG. RETAIL **\$4.95**

| IMPELLER SERIES | SEAL/NOSE CONE | IMPELLER SERIES | SEAL/NOSE CONE | IMPELLER SERIES | SEAL/NOSE CONE |
|-----------------|--------------------|-------------------|---------------------------------|----------------------|--------------------|
| KAWASAKI | | SEA-DOO | | YAMAHA (CONT) | |
| KA | SL001 ¹ | SD | SL007 ² | YE | SL009 ² |
| KA | SL009 ² | SF | SL007 | YF | SL009 ² |
| KC | None required | SP | SL007 | | |
| KD | SL001 ¹ | ST | SL007 | | |
| KD | SL009 ² | TIGERSHARK | | | |
| KE | SL001 ¹ | TA | None required | | |
| KE | SL009 ² | TB | SL009 ² | | |
| KF | SL009 ² | TC | SL009 ² | | |
| KG | SL009 ² | YAMAHA | | | |
| KH | SL007 | YC | SL009 ² | | |
| KP | SL009 ² | YD | SL009 ² ⁴ | | |



¹ Short; 5/8" L.
² Long; 1 1/8" L.
³ PART #SLA009 is recommended for high-power applications; SUG. RETAIL \$11.95.
⁴ For Concord impellers.

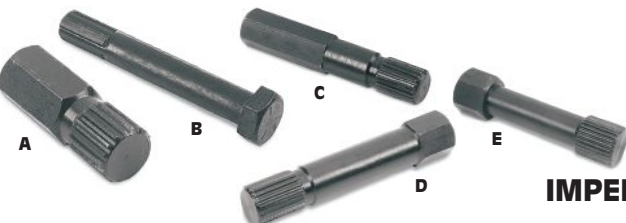

IMPELLER TOOLS

| FITS MODEL | DESCRIPTION | PART # | SUG. RETAIL |
|---|------------------------------------|------------------|----------------|
| HONDA | | | |
| (A) AquaTrax | Spined impeller holding tool | SS-23 | \$18.95 |
| KAWASAKI | | | |
| (A) Most 650/750 SC, SX, TS, X-2, Ultra 250/260 (all) | Spined impeller holding tool | SS-23 | 18.95 |
| (B) 440/550 | Spined impeller holding tool, deep | SS-24 | 26.95 |
| POLARIS | | | |
| (C) All | Spined impeller holding tool | SS-38 | 27.95 |
| SEA-DOO | | | |
| (A) Most models | Spined impeller holding tool | SS-23 | 18.95 |
| (D) GTX/GTX SC 1500 4-TEC | Multi-purpose impeller tool | 3802-0013 | 49.95 |
| (E) RXP/RXT 1500 | Multi-purpose impeller tool | 3802-0014 | 52.95 |

| FITS MODEL | DESCRIPTION | PART # | SUG. RETAIL |
|---|---------------------------------------|------------------|----------------|
| YAMAHA | | | |
| (F) 500/650 | Spined 16mm hex impeller removal tool | SS-27 | \$16.95 |
| (G) Wave Runner 3, 3GP, VXR, Pro VXR, Super Jet, Wave Blaster, Wave Blaster 2, 701/760/1100, Wave Raider, 701/760/1100, Wave Venture, GP760, GP1200, Wave Runner XL760/XL1200 | Spined 18mm hex impeller removal tool | SS-32 | 20.95 |
| (H) 1200 (w/ largest impeller shaft) | Spined 20mm hex impeller holding tool | SS-56 | 21.95 |
| (I) SHO, HO, FZR, FZS 1812 (all) | Spined 20mm female prop tool | 3802-0036 | 32.95 |

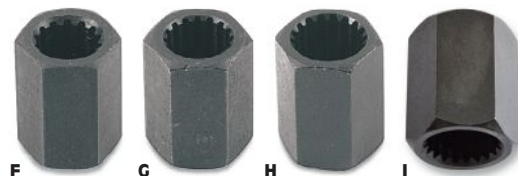

THE DESTROYER



- When it comes to performance, these impellers are state-of-the-art
- Unique 3-D blade design was developed using the latest hydrodynamics research
- Blades have a super-progressive pitch and minimal overlap for hard acceleration throughout the powerband and increased top-end speed
- 3-D design reduces cavitation in all water conditions
- Precision-cast using aerospace-grade stainless steel, then heat-treated, CNC-machined and dynamically balanced
- Application chart is based on level of engine modifications; stock, limited (some bolt-on parts added) or modified (extensive engine/head work)
- If more than one PART # is listed in a column, the first is the recommended application, and the second is for those seeking maximum performance gains



SUG. RETAIL\$177.95

RECOMMENDED APPLICATION

| FITS MODEL | PUMP DIAMETER (MM) | STOCK | LIMITED | MODIFIED |
|-------------------------------------|--------------------|---------------------|---------------------|------------------|
| KAWASAKI | | | | |
| 750SS 92-97 | 140 | - | KW-A50 | KW-A50 |
| 750ST 94-95 | 140 | - | KW-A50 | KW-A50 |
| 750STS 95-97 | 140 | KW-A50 | KW-A50 | - |
| 750STX 98 | 140 | KW-A50 | KW-A50 | - |
| 750SX 92-95 | 140 | - | KW-A50 | KW-A50 |
| 750SX 95-96 | 140 | KW-A50 | KW-A50 | - |
| 750Xi Pro 98-02 | 140 | KW-A50 | KW-A50 | - |
| 750Xi 93-97 | 140 | KW-A50 | KW-A50 | - |
| 750Xi Sport 98 | 140 | KW-A50 | KW-A50 | - |
| 750Xi Super Sport 93-97 | - | - | KW-A50 | KW-A50 |
| 750XIR 94 | 140 | - | KW-A50 | KW-A50 |
| 750ZXi 95-97 | 140 | KW-A50 | - | - |
| 900STS 01-02 | 140 | KW-B50 | KW-B50 | - |
| 900STX 99-00 | 140 | KW-B50 | KW-B50 | - |
| 900STX 01-06 | 148 | - | KW-C50 | - |
| 900ZXi 95-97 | 140 | KW-B50 | KW-B50 | - |
| 1100STX 97-99 | 148 | KW-C50 | KW-C50 | - |
| 1100STX DI 01-03 | 148 | KW-C50 | KW-C50 | - |
| 1100ZXi 96-03 | 148 | KW-C50 | - | - |
| 1200STX-R 02-06 | 148 | KW-C50 | - | - |
| Ultra 130 DI 01-04 | Tapered | KW-D60 ¹ | KW-D60 ¹ | - |
| Ultra 150 99-06 | Tapered | KW-D60 ¹ | KW-D60 ¹ | - |
| POLARIS (ALL 1994 AND LATER) | | | | |
| Freedom 02-04 | 148 | PL-A50 | PL-A50 | - |
| Genesis 99-02 | 148 | PL-A70 | PL-A70 | - |
| Genesis I 01-04 | 148 | PL-A70 | PL-A70 | - |
| Genesis FFI 99-00 | 148 | PL-A70 | PL-A70 | - |
| Hurricane 96-97 | 148 | PL-A50 | PL-A50 | - |
| MSX 110/140/150 04 | 148 | PL-A70 | PL-A70 | - |
| Pro 785 97-01 | 148 | - | - | PL-A50 |
| Pro 1200 00-01 | 148 | PL-A70 | PL-A70 | - |
| SL650 94-95 | 148 | PL-A50 | PL-A50 | - |
| SL700/700 Dix. 96-97 | 148 | PL-A50 | PL-A50 | - |
| SLH 98-00 | 148 | - | PL-A50 | - |
| SLH 01 | 148 | PL-A50 | PL-A50 | - |
| SLT700 96-97 | 148 | PL-A50 | PL-A50 | - |
| SLTH 98-99 | 148 | - | PL-A50 | - |
| SL750 94-95 | 148 | PL-A50 | PL-A50 | - |
| SLT750 94-95 | 148 | PL-A50 | PL-A50 | - |
| SL780 96-97 | 148 | PL-A50 | PL-A50 | - |
| SLT780 96-97 | 148 | PL-A50 | PL-A50 | - |
| SLX 97-98 | 148 | PL-A50 | PL-A50 | PL-A60 |
| SL900 96-97 | 148 | PL-A60 | PL-A60 | - |
| SL1050 97 | 148 | PL-A60 | - | - |
| SLTX1050 96-99 | 148 | PL-A60 | PL-A60 | - |
| SLX 99 | 148 | PL-A70 | PL-A70 | PL-A70 |
| SLXH 98 | 148 | PL-A70 | PL-A70 | PL-A70 |
| SLX 00-01 | 148 | PL-A70 | PL-A70 | - |
| Virage/Virage I 00-04 | 148 | PL-A50 | PL-A50 | - |
| Virage TX/TXi 00-02 | 148 | PL-A70 | PL-A70 | - |
| X45 99 | 148 | PL-A70 | PL-A70 | - |
| SEA-DOO PWC | | | | |
| GS/GSi 97-01 | 140 | SD-A55 | SD-A55 | SD-A60 or SD-A61 |
| GSX 96-97 | 140 | SD-A60 or SD-A61 | SD-A60 or SD-A61 | - |
| GSX Ltd. 98-99 | 155.5 | SD-B60L | SD-B60L | - |
| GSX RFI 99-00 | 140 | SD-A62L | SD-A62L | - |
| GTI 96-00 | 140 | SD-A55 | SD-A55 | SD-A60 or SD-A61 |
| GTS 97-00 | 140 | SD-A55 | SD-A55 | SD-A60 or SD-A61 |
| GTX 94-95 | 140 | SD-A55 | SD-A55 | SD-A55 |
| GTX 96-97 | 140 | SD-A60 or SD-A61 | SD-A60 or SD-A61 | - |
| GTX 00-02 | 155.5 | SD-B60L | SD-B60L | - |
| GTX Ltd. 98-99 | 155.5 | - | SD-B60L | - |
| GTX DI 00-03 | 155.5 | - | SD-B60L | - |
| GTX RFI 98-02 | 140 | SD-A62L | SD-A62L | - |

| FITS MODEL | PUMP DIAMETER (MM) | STOCK | LIMITED | MODIFIED |
|---|--------------------|---------------------|---------------------|---------------------|
| SEA-DOO PWC (CONT) | | | | |
| HX 95-97 | 140 | SD-A55 | SD-A55 | SD-A60 or SD-A61 |
| LRV 00-01 | 155.5 | SD-B60L | SD-B60L | - |
| LRV DI 02-03 | 155.5 | SD-B60L | SD-B60L | - |
| RX 00-01 | 155.5 | SD-B60L | SD-B60L | - |
| RX DI 00-03 | 155.5 | SD-B60L | SD-B60L | - |
| SP 97 | 140 | SD-A55 | SD-A55 | SD-A60 or SD-A61 |
| SPX 96 | 140 | SD-A55 | SD-A55 | SD-A60 or SD-A61 |
| SPX 97-98 | 140 | SD-A60 or SD-A61 | SD-A60 or SD-A61 | - |
| SPX 99 | 140 | SD-A62L | SD-A62L | - |
| XP 93-94 | 140 | SD-A55 | SD-A55 | SD-A55 |
| XP 95 | 140 | SD-A55 | SD-A55 | SD-A60 or SD-A61 |
| XP 96-97 | 140 | SD-A60 or SD-A61 | SD-A60 or SD-A61 | - |
| XP/XP Ltd./XP DI 98-04 | 155.5 | SD-B60L | SD-B60L | - |
| SEA DOO JET BOATS (IN/A FOR 00/01 MODELS W/ 2,507CC ENGINE, 184MM O.D. IMPELLER) | | | | |
| Challenger 720 (model 1400) 98-00 | 140 | SD-A55 | SD-A55 | SD-A60 or SD-A61 |
| Challenger 800 (model 1800) 96-99 | 140 | SD-A60 or SD-A61 | SD-A60 or SD-A61 | - |
| Explorer 720 97-98 | 140 | SD-A55 | SD-A55 | SD-A60 or SD-A61 |
| Speedster/SK 720 96-99 | 140 | SD-A55 | SD-A55 | SD-A60 or SD-A61 |
| Speedster 800 98-99 | 140 | SD-A62L | SD-A62L | - |
| Sportster 720 (model 1800) 96-99 | 140 | SD-A55 | SD-A55 | SD-A60 or SD-A61 |
| Sportster LE 951 00 | 140 | SD-B60L | SD-B60L | - |
| WET JET (ALL USE YAMAHA 701CC IMPELLERS AS SUBSTITUTES) | | | | |
| ZX/Kraze (all) | - | YM-A50 | YM-A50 or YM-A55 | - |
| YAMAHA | | | | |
| WaveRunner III 701 97 | 144 | - | YM-A50 | YM-A50 |
| WaveBlaster 650/701 93-95 | 144 | - | YM-A50 | YM-A55 |
| WaveBlaster 701 96-97 | - | YM-A50 | YM-A50 or YM-A55 | YM-A55 |
| SuperJet 650/701 90-95 | 144 | - | YM-A50 | YM-A55 |
| SuperJet 701/Ltd. 96-07 | - | YM-A50 | YM-A50 or YM-A55 | YM-A55 |
| WaveVenture 701 95-97 | 144 | YM-A50 | YM-A50 or YM-A55 | YM-A55 |
| WaveVenture 701 98 | 155 | - | YM-B55 | YM-B55 |
| WaveRaider 701 94-95 | 144 | - | YM-A50 or YM-A55 | YM-A55 |
| WaveRaider 701 96-97 | 144 | YM-A50 | YM-A50 or YM-A55 | YM-A55 |
| WaveRunner GP760 97-00 | 144 | YM-A50 | YM-A50 or YM-A55 | - |
| WaveRunner XL760 98-99 | 155 | YM-B55 | YM-B55 | - |
| WaveRaider 760 96 | 144 | YM-A55 | YM-A55 | - |
| WaveBlaster II 760 96-97 | 155 | YM-B55 | YM-B55 | - |
| WaveVenture 760 97 | 155 | YM-B55 | YM-B55 | - |
| WaveRunner GP800 98-00 | 144 | YM-A55 | - | - |
| WaveRunner XL800 00-01 | 155 | - | YM-C60 ¹ | YM-C60 ¹ |
| WaveRunner XLT800 02-04 | 155 | - | YM-C60 ¹ | - |
| WaveVenture 1100 96-97 | 155 | YM-B55 | YM-B55 | - |
| WaveRaider 1100 95-96 | 155 | YM-B55 | YM-B55 | - |
| WaveRunner GP1200R 00-02 | 155 | YM-C60 ¹ | YM-C60 ¹ | - |
| WaveRunner SUV1200 00-03 | 155 | YM-C60 ¹ | YM-C60 ¹ | - |
| WaveRunner XL1200 Ltd. 99-00 | 155 | YM-C60 ¹ | YM-C60 ¹ | - |
| WaveRunner XLT1200 00-04 | 155 | YM-C60 ¹ | YM-C60 ¹ | - |
| WaveRunner GP1300R 03-06 | 155 | YM-C60 ¹ | YM-C60 ¹ | - |
| YAMAHA JET BOATS | | | | |
| Exciter 220 1100 97-99 | - | YM-B55 | - | - |
| LS2000 1200 00 | - | YM-B55 | - | - |

¹ Wrench not included.

All part numbers in **BOLD MAGENTA** are new this year.

2013 PARTS UNLIMITED WATERCRAFT

APPAREL

SUNGLASSES & GOGGLES

ACCESSORIES

PROPULSION, DRIVELINE & HANDLING

ENGINE

GASKETS & SEALS

FUEL SYSTEMS

BODY

HANDLEBARS & CONTROLS

ELECTRICAL

LUBES

TRANSPORT/ TRAILER

TOOLS

MERCHANDISING

INDEX



AQUAVEIN INTAKE GRATES

- Maximize water flow and pump efficiency
- No more slow acceleration, bouncing, sliding, rough turning or mediocre top-end
- Patented dual-wing technology feeds water into the pump's entryway so air won't get trapped in the pump and cause cavitation
- Deep side rails help channel water and force-feed the wing area while turning
- Great for managing rough water conditions
- Stability, handling, cornering and acceleration are all dramatically improved

- APPAREL
- SUNGLASSES & GOGGLES
- ACCESSORIES
- PROPULSION, DRIVELINE & HANDLING**
- ENGINE
- GASKETS & SEALS
- FUEL SYSTEMS
- BODY
- HANDLEBARS & CONTROLS
- ELECTRICAL
- LUBES
- TRANSPORT/ TRAILER
- TOOLS
- MERCHANDISING
- INDEX

| FITS MODEL | PART # | SUG. RETAIL |
|--|------------------------------|-----------------|
| HONDA | | |
| F-12X T3 | 4803-0022 | \$162.95 |
| R-12X T2 | 4803-0021 | 162.95 |
| KAWASAKI | | |
| 440/550 | 4803-0054 | 128.95 |
| 650 SX/X2 (all) | 111-65100 | 129.95 |
| 750 SX/SXI Pro 93-97 | 111-75101¹ | 129.95 |
| 750 SXI Pro 98-02 | 111-75102 | 129.95 |
| 750 SS/ST/STS | 111-75200 | 129.95 |
| 750/900/1100 ZXI, 1100 STX (except STX 00) | 111-75500 | 129.95 |
| 800 SXR | 4803-0011 | 176.95 |
| 900 STX 99 | 111-75500 | 129.95 |
| 1100 STX DI | 4803-0018² | 129.95 |
| Ultra 150 99-04 | 111-15000 | 129.95 |
| 1200 STX-12F | 4803-0018² | 129.95 |
| 1200 STX-R | 4803-0018² | 129.95 |
| 1500 STX-15F | 4803-0018² | 129.95 |
| Ultra 250 | 4803-0029 | 204.95 |
| Ultra 300 | 4803-0043 | 204.95 |
| POLARIS | | |
| All (except 750 SL/SLT, Hurricane) | 114-65100 | 129.95 |
| SEA-DOO | | |
| Pre-96 models and 96 SP/SPI/SPX/XP/GTS/GTI (all) | 113-00000 | 129.95 |

| FITS MODEL | PART # | SUG. RETAIL |
|---|------------------------------|-----------------|
| SEA-DOO (CONT) | | |
| GTI 97, GTX 96-97, GSX/GS/_GSI (all) | 113-80400 | \$129.95 |
| GTI 01-04, GTI LE/RFI 02-04, GTS 01, 3D 04-05 | 4803-0019⁴ | 129.95 |
| GTX 4TEC | 4803-0012 | 129.95 |
| GSX Ltd. 951/GTX Ltd. 951 | 113-80401 | 129.95 |
| RX/RXX (all) | 113-00002³ | 129.95 |
| RX/RXX (all) | 4803-0019⁴ | 129.95 |
| XP 97 | 113-00001 | 129.95 |
| XP/XP Ltd. 98-04 | 113-00002³ | 129.95 |
| XP/XP Ltd. 98-04 | 4803-0019⁴ | 129.95 |
| RXP 215 | 4803-0020 | 129.95 |
| 255 GTXIS 09 | 4803-0044 | 160.95 |
| 255 RXP-X 08 | 4803-0035 | 160.95 |
| | 4803-0045⁵ | 160.95 |
| 255 RXT-X 08 | 4803-0036 | 160.95 |
| | 4803-0045⁵ | 160.95 |
| 260 GTX Ltd. 10-11 | 4803-0044 | 160.95 |
| 260 RXT IS/RXT-X 10-11 | 4803-0044 | 160.95 |
| 260X 11-13 | 4803-0049 | 179.95 |
| YAMAHA | | |
| WaveRaider/ WaveRaider Deluxe 701/760 | 112-70300 | 151.95 |
| WaveVenture 701 | 112-70300 | 151.95 |
| WaveRunner GP760 98-00 | 112-70300 | 151.95 |

| FITS MODEL | PART # | SUG. RETAIL |
|---------------------------|------------------|-----------------|
| YAMAHA (CONT) | | |
| WaveVenture 760 97 | 112-11300 | \$151.95 |
| WaveRunner XL760 | 112-12000 | 151.95 |
| WaveRunner GP800 98-99 | 112-70301 | 151.95 |
| WaveRunner GP800R | 112-00800 | 144.95 |
| WaveRunner XL800 | 112-12001 | 107.95 |
| WaveRunner FX140 | 112-14000 | 129.95 |
| WaveRaider/Venture 1100 | 112-11300 | 151.95 |
| WaveRunner VX110 | 4803-0024 | 229.95 |
| WaveRunner VXR/VXS | 4803-0050 | 246.95 |
| WaveRunner GP1200 | 112-12000 | 151.95 |
| WaveRunner GP1200R | 112-12002 | 107.95 |
| WaveRunner SUV | 112-12001 | 107.95 |
| WaveRunner XL1200 98-99 | 112-12000 | 151.95 |
| WaveRunner XL1200 00 | 112-12001 | 107.95 |
| FZR/FZS 1800 | 4803-0042 | 229.95 |
| WaveRunner SHO 1800 08-11 | 4803-0041 | 229.95 |
| Superjet SJ700 08-11 | 4803-0052 | 204.95 |
| Superjet ltd 08-11 | 4803-0055 | 215.95 |
| Sho 12 | 4803-0053 | 267.95 |

¹ Pro Series Aquavein; for aggressive riding.
² For use with stock ride plate or R&D ride plate PART #4805-0004 (SUG. RETAIL \$270.95).
³ For use with R&D ride plate PART #123-80620 (SUG. RETAIL \$199.95).
⁴ For use with stock ride plate.
⁵ Pro 2 Series Aquavein; deep race grate.

AQUAVEIN STEALTH SERIES INTAKE GRATE FOR KAWASAKI SXR 800 (ALL)

- The ultimate intake grate
- Delivers the ultimate in performance with unrivaled hookup, cornering capabilities and off-throttle braking performance
- Revolutionary three-wing design with a deeper center rear pickup (full 12mm) and 20% wider rear side pickups

SUG. RETAIL \$205.95 PART # 4803-0017

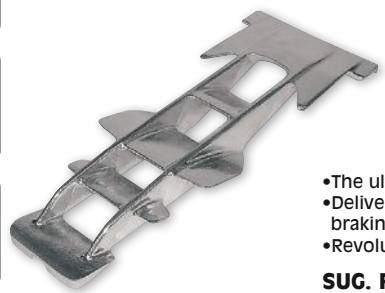



AQUAVEIN GIRDLE KIT FOR SEA-DOO RXP 215

- Added security against pulling inserts out of the OEM pump shoe
- Adds two extra 6mm bolts to the back end of an Aquavein or OEM intake grate
- Highly recommended for recreational and competitive use

SUG. RETAIL **\$81.95**

PART # **4803-0023**



AQUAVEIN PRO 2 INTAKE GRATE FOR WAVERUNNER VXR/VXS

- Aquavein for the FXR and FXS share same design features as the popular race-bred FZR Aquavein design, which is already a proven winner in both offshore and closed-course competition
- Reliable and ultrastrong 3 bar front-mount strut design to support forward-mounted wing that top loads the FXR pump with enough water to stay hooked up and moving forward in roughest water conditions

SUG. RETAIL **\$246.95**

PART # **4803-0051**



112-70105

AQUAVEIN PRO 2 INTAKE GRATES

- R&D's Aquavein taken a step further
- For extreme riders in rough water conditions
- Maximum legal wing and rail depths allowed
- Patented dual-wing design; gives superior handling, maximum hookup, improved acceleration and top speed
- Backed by years of testing and development

| FITS MODEL | PART # | SUG. RETAIL |
|--------------------|------------------------------|-----------------|
| YAMAHA | | |
| Waverunner vxr/vxs | 4803-0051 | \$246.95 |
| SuperJet (all) | 112-70102 | 117.95 |
| SuperJet (all) | 112-70105¹ | 187.95 |

¹ Double Deep version.



MAXILOADER INTAKE GRATES

- The first mod to make
- Reduce porpoising and increase control and turning capability with little-to-no loss in top speed
- Used by many on the U.S. National tour



4803-0048



4803-0026



4803-0003

| FITS MODEL | PART # | SUG. RETAIL |
|-----------------|------------------------------|-----------------|
| HONDA | | |
| F-15X (all) | 4803-0048 | \$244.95 |
| KAWASAKI | | |
| 800SX-R 03-11 | 4803-0006 | 220.95 |
| | 4803-0026¹ | 244.95 |
| SEA-DOO | | |
| GSX Ltd. (all) | 4803-0003 | 177.95 |
| GTI 97-01 | 4803-0037 | 177.95 |

| FITS MODEL | PART # | SUG. RETAIL |
|------------------------|------------------|-----------------|
| SEA-DOO (CONT) | | |
| GSX/GTX-RFI 98-02 | 4803-0037 | \$177.95 |
| GTX 00-01 | 4803-0003 | 177.95 |
| GTX DI 01 | 4803-0003 | 177.95 |
| RXP (all) | 4803-0010 | 220.95 |
| RXT 09 | 4803-0047 | 244.95 |
| RXT (all) | 4803-0009 | 220.95 |
| XP/XP Ltd./XP DI 97-04 | WR211 | 177.95 |

| FITS MODEL | PART # | SUG. RETAIL |
|------------------------------------|---------------|-----------------|
| YAMAHA | | |
| SuperJet 90-07 | WR201X | \$193.95 |
| Wave Blaster/Wave Blaster II 93-07 | WR201X | 193.95 |

¹ Double-intake foil design.



INTAKE GRATES

- The most durable, corrosion-resistant intake grates on the market
- Cast aluminum construction with electrical deposition paint for strength
- Feature a single foil for more water flow and less cavitation
- The choice of World Champion Nicolas Rius



| FITS MODEL | PART # | SUG. RETAIL | FITS MODEL | PART # | SUG. RETAIL | FITS MODEL | PART # | SUG. RETAIL | FITS MODEL | PART # | SUG. RETAIL |
|---------------------|------------------|-----------------|-----------------------|------------------|----------------|--------------------------|------------------|----------------|-----------------------------|------------------|----------------|
| HONDA | | | POLARIS (CONT) | | | SEA-DOO (CONT) | | | SEA-DOO (CONT) | | |
| F-12 02-04 | 4803-0016 | \$102.95 | Virage I 777 02-04 | 4803-0013 | \$79.95 | GSX 96-98 | GTX-IG-B | \$86.95 | LRV/LRV DI 99-03 | GSX-IG-B | \$86.95 |
| F-12X 02-05 | 4803-0016 | 102.95 | SL/SLT 780 96-97 | 4803-0013 | 79.95 | GSX Ltd. 97-99 | GSX-IG-B | 86.95 | RX/RX DI 00-03 | XP-IG-B | 86.95 |
| KAWASAKI | | | SLX Pro 785 96-01 | 4803-0013 | 79.95 | GSX RFI 99-00 | GTX-IG-B | 86.95 | RXP 04-10 | 4803-0033 | 94.95 |
| SX 750 92-96 | 4803-0015 | 79.95 | SL 900 96-97 | 4803-0013 | 79.95 | GT 90-91 | SD-IG-B | 79.95 | RXT 05-10 | 4803-0034 | 94.95 |
| SXI 750 95-96 | 4803-0015 | 79.95 | SL 1050 97 | 4803-0013 | 79.95 | GTI 96-97 | SD-IG-B | 79.95 | RXX 01-02 | XP-IG-B | 86.95 |
| XIR 750 94 | 4803-0015 | 79.95 | SLTX 1050 96-98 | 4803-0013 | 79.95 | GTI/GTI LE/GTI RFI 01-05 | XP-IG-B | 86.95 | SP 88-96 | SD-IG-B | 79.95 |
| Ultra 130 DI 01-06 | 4803-0014 | 86.95 | SLX 1050 99 | 4803-0013 | 79.95 | GTS 92-00 | SD-IG-B | 79.95 | SPI 93-96 | SD-IG-B | 79.95 |
| Ultra 150 99-05 | 4803-0014 | 86.95 | SLXH 1050 98 | 4803-0013 | 79.95 | GTS 01 | XP-IG-B | 86.95 | SPX 93-98 | SD-IG-B | 79.95 |
| POLARIS | | | Virage TX 1165 00-02 | 4803-0013 | 79.95 | GTX 92-95 | SD-IG-B | 79.95 | XP 97-98 | XP-IG-B | 86.95 |
| Hurricane 700 96-97 | 4803-0013 | 79.95 | Virage TXi 1165 01-02 | 4803-0013 | 79.95 | GTX 96-97 | GTX-IG-B | 86.95 | XP 91-96 | SD-IG-B | 79.95 |
| SL 700 96-97 | 4803-0013 | 79.95 | Pro 1200 00-02 | 4803-0013 | 79.95 | GTI/GTX DI 00-01 | GSX-IG-B | 86.95 | XP/XP DI 00-04 | XP-IG-B | 86.95 |
| SL 700DLX 97 | 4803-0013 | 79.95 | SEA-DOO | | | GTX Ltd. 98-99 | GSX-IG-B | 86.95 | XP DI 03 | XP-IG-B | 86.95 |
| SLH 700 98-01 | 4803-0013 | 79.95 | GS 97 | SD-IG-B | 79.95 | GS 00-01 | GSX-IG-B | 86.95 | XP Ltd. 98-99 | XP-IG-B | 86.95 |
| Virage 700 00-04 | 4803-0013 | 79.95 | GS 97-98 | GSX-IG-B | 86.95 | GSX 92-95 | SD-IG-B | 79.95 | YAMAHA | | |
| SL 750 93-95 | 4803-0013 | 79.95 | GSX 92-95 | SD-IG-B | 79.95 | GTX 04-08 | 4803-0034 | 94.95 | FX and FX H.O. models 04-07 | 4803-0032 | 94.95 |
| SLT 750 94-95 | 4803-0013 | 79.95 | | | | HX 95-97 | SD-IG-B | 79.95 | | | |

ALUMINUM SUPER JET INTAKE DUCT FOR YAMAHA SJ AND BLASTER (ALL)

- Updated and redesigned with an incredibly easy fit
- Replaces that easily broken OEM Yamaha intake duct with one that is nearly unbreakable

SUG. RETAIL **\$96.95** PART # **4809-0160**

All part numbers in **BOLD MAGENTA** are new this year.



APPAREL

RIDE PLATES FOR STANDUPS

- The favorite choice of U.S. National riders
- Improve handling and cornering
- Let PWC enthusiasts ride faster with less effort



WR306



4805-0017

| FITS MODEL | STYLE | PART # | SUG. RETAIL |
|---|-------------|------------------|-----------------|
| KAWASAKI | | | |
| 750SX (all) | Performance | WR307 | \$236.95 |
| 750SX Pro 98-02 (all) | Performance | WR306 | 236.95 |
| 800SX-R 03-10 (longer plate with D cutout) | Performance | WR306 | 236.95 |
| 800SX-R 03-10 (longer plate with double concave design) | Dominator | 4805-0008 | 216.95 |

| FITS MODEL | STYLE | PART # | SUG. RETAIL |
|----------------------|-------------|------------------|-----------------|
| YAMAHA | | | |
| Superjet 90-07 (all) | Dominator | WR305 | \$230.95 |
| | Freestyle | 4805-0007 | 230.95 |
| Superjet 08 | Freestyle | 4805-0011 | 220.95 |
| Superjet 08-12 | Freeride | 4805-0017 | 257.95 |
| FZR/FZS SHO 09-11 | Performance | 4805-0013 | 359.95 |

SUNGLASSES & GOGGLES

ACCESSORIES

PROPULSION, DRIVELINE & HANDLING

ENGINE

GASKETS & SEALS

FUEL SYSTEMS

BODY

HANDLEBARS & CONTROLS

ELECTRICAL

LUBES

TRANSPORT/ TRAILER

TOOLS

MERCHANDISING

INDEX

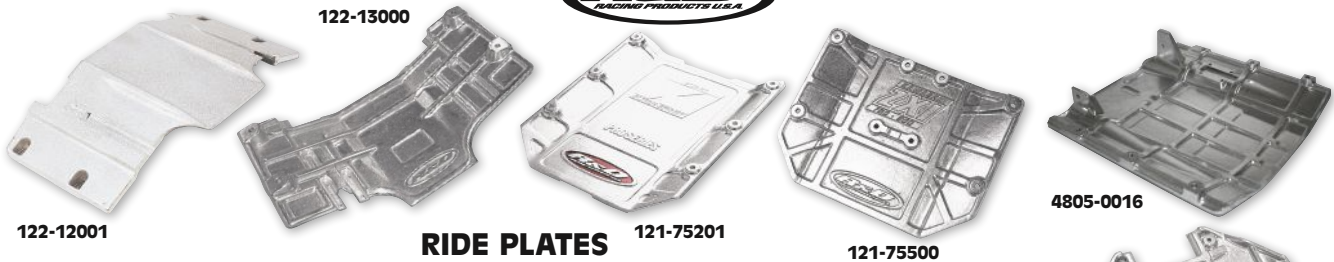

RIDE PLATES

- One of the best bolt-on performance upgrades for watercraft
- Improve handling, stability and control for recreational riders and racers alike
- Eliminate porpoising
- Improve straight-line performance
- R&D tests their plates to perform far beyond the limits of even the newest breed of high-performance watercraft
- Choice of Speed Plates (for improved all-around stability, performance and top speed) or Pro-Series ride plates (all the advantages of Speed Plates, but designed for newer, high-performance, high-speed watercraft)

| FITS MODEL | PART # | SUG. RETAIL |
|-------------------------|------------------------------|-----------------|
| SPEED PLATES | | |
| KAWASAKI | | |
| 1200 STX-12F | 4805-0004¹ | \$270.95 |
| 1500 STX-15F | 4805-0004¹ | 270.95 |
| Ultra 250 07-08 | 4805-0012 | 237.95 |
| 800 SX-R 03-11 | 4805-0020 | 150.95 |
| YAMAHA | | |
| WaveRunner GP800R/1200R | 122-12001 | 186.95 |
| WaveRunner GP1300R | 122-13000 | 186.95 |

| FITS MODEL | PART # | SUG. RETAIL |
|--------------------------|------------------|-----------------|
| PRO-SERIES PLATES | | |
| KAWASAKI | | |
| 750 SS/XI | 121-75201 | \$128.95 |
| 750/900/1100 ZXI | 121-75500 | 128.95 |
| 800 SX-R | 4805-0003 | 183.95 |
| Ultra 300 | 4805-0016 | 269.95 |
| SEA-DOO | | |
| XP/XP Limited 97-99 | 123-80620 | 199.95 |
| XPL/RX/RXX 98-01 | 123-80620 | 199.95 |

| FITS MODEL | PART # | SUG. RETAIL |
|---------------------------------|------------------------------|-----------------|
| PRO-SERIES PLATES (CONT) | | |
| YAMAHA | | |
| FX 140/H.O. 05-06 | 4805-0010 | \$209.95 |
| WaveRunner GP1200 | 122-12000 | 139.95 |
| FZR/FZS | 4805-0015² | 309.95 |
| FX SHO 1800 08-11 | 4805-0014 | 259.95 |
| VXR/VXS | 4805-0019 | 288.95 |
| SJ700 Super Jet 08-12 | 4805-0021 | 182.95 |

¹ Optional reverse gate bracket kit available PART # 4805-0005; SUG. RETAIL \$70.95.
² Adjustable design uses included shims to fine tune performance depending on rider weight and water conditions.

EXTENDED RIDE PLATE FOR YAMAHA SUPERJET 90-07



- Developed for the demands of World Pro Ski champ Nicholas Rius
- Redesigned bottom for improved straight-line stability and superior cornering
- Complete with all mounting hardware

SUG. RETAIL **\$151.95** PART # **122-70102**

OPAS REMOVAL KIT FOR SEA-DOO GTX/RTX 05-08



- Developed for closed course and off-shore competition
- Improve turning, rough water handling, and top speed

SUG. RETAIL **\$93.95** PART # **4806-0031**

RIDE PLATE EXTENDER FOR KAWASAKI ULTRA 150 99-05



- Greatly improves speed and handling
- Eliminates unwanted porpoising
- Extended planing area creates forward downforce, causing craft to ride flatter and remain hooked up in hard turns and rough water

SUG. RETAIL **\$102.95** PART # **121-15000**

X-TENDER FOR SEA-DOO 580/650 (EXCEPT 3-SEATER)



- Greatly improves speed and handling; eliminates that unwanted porpoising, especially with two riders
- Extended planing area creates a forward downforce, causing the craft to ride flatter and remain hooked up in hard turns and rough water

SUG. RETAIL **\$97.95** PART # **123-00000**

REVERSE GATE BRACKET KIT FOR KAWASAKI STX-12/15F



- Allows the rider to attach the OEM reverse gate to an aftermarket ride plate
- Fits ride plate PART #4805-0004; SUG. RETAIL \$270.95

SUG. RETAIL **\$70.95** PART # **4805-0005**

FIXED TRIM TABS



- Improved design eliminates the step and grooves and replanes the mounting surface
- Promotes smoother, quicker planing under aggressive 0-30 mph acceleration
- Provides a more stable ride and improves top speed
- A must for all watercraft that come stock with plastic trim tabs

| FITS MODEL | PART # | SUG. RETAIL |
|--------------------------|------------------|-----------------|
| SEA-DOO | | |
| Rxp-x260 13 | 4805-0018 | \$214.95 |
| YAMAHA | | |
| GP800R/1200R/1300R 99-07 | 4805-0002 | 178.95 |

All part numbers in **BOLD MAGENTA** are new this year.



4806-0012



4806-0024



PRO-SERIES SPONSON KITS

- Extensively tested and designed to deliver a higher top speed, smoother ride, better handling and straight-line stability
- Backing plate design features a low pressure, low friction concept that breaks up drag from the sponson backing plate channel
- Sponson blades' fins have staggered water trapping areas to pick up less water in the front and more in the rear to greatly reduce chine walk while in high speed corners and add more rear grip
- High-end recreational/race setting delivers enough grip for the best of riders

| FITS MODEL | PART # | SUG. RETAIL |
|-----------------|-----------|-------------|
| KAWASAKI | | |
| Ultra 250X/LX | 4806-0012 | \$409.95 |
| SEA-DOO | | |
| RXP-X 12 | 4806-0028 | 321.95 |

| FITS MODEL | PART # | SUG. RETAIL |
|---------------------------|-----------|-------------|
| YAMAHA | | |
| WaveRunner FZR | 4806-0029 | \$160.95 |
| WaveRunner FX SHO 1800 09 | 4806-0024 | 409.95 |
| WaveRunner SHO 12 | 4806-0030 | 382.95 |



RACE SPONSONS

- Putting Worx race sponsons on a PWC is like putting extra-wide tires on a car; the machine sticks in corners and predictably tracks straight lines
- Carve corners; stay in control in rough water
- Easy to fit; bolt directly into stock mounting holes



WR508



4806-0025

| FITS MODEL | PART # | SUG. RETAIL |
|-------------------------------|-----------|-------------|
| KAWASAKI | | |
| 750ZXI (all) | WR508 | \$246.95 |
| 800SX-R 03-10 | 4806-0016 | 161.95 |
| 900STX 00 | WR527 | 365.95 |
| 900ZXI (all) | WR508 | 246.95 |
| 1100STX/DI (all) | WR527 | 365.95 |
| 1100ZXI (all) | WR508 | 246.95 |
| STX-12F/15F (all) | WR527 | 365.95 |
| SEA-DOO | | |
| GS/GSI/GSX Ltd./GSX RFI (all) | WR505 | 303.95 |
| GTX 215 IS 10 | 4806-0025 | 355.95 |
| GTX/GTX Limited IS 255 10 | 4806-0025 | 355.95 |
| GTX Limited 260 IS 10 | 4806-0025 | 355.95 |
| RXT-X/RXP-X (all) | 4806-0010 | 355.95 |

| FITS MODEL | PART # | SUG. RETAIL |
|---|-----------|-------------|
| SEA-DOO (CONT) | | |
| RXT 215 10 | 4806-0025 | \$355.95 |
| RXT IS 255 09 | 4806-0025 | 355.95 |
| RXT-X 260 RS 10 | 4806-0025 | 355.95 |
| SP/SPI/XP 92-96 | WR504 | 279.95 |
| SPX 96-97 | WR504 | 279.95 |
| XP 92-96 | WR504 | 279.95 |
| Wake Pro 215 10 | 4806-0025 | 355.95 |
| YAMAHA | | |
| SJ Super Jet models (all rear sponsons) | 4806-0021 | 161.95 |
| WaveRaider 700/760/1100 (all) | WR507 | 281.95 |
| WaveRunner 800/1200 XLT (all) | 4806-0015 | 269.95 |
| WaveRunner GX1800/A FZR/FZS SHO 09-10 | 4806-0020 | 355.95 |



TUBBIE DESTROYER SPONSONS

- Constructed specifically with the aggressive racer and freerider in mind
- Built and shaped specific to the unique hull shape of the SuperJet, the Tubbie Destroyer is fully removable with an average 10 minute per side install
- For racers shredding the stock class, the Tubbie Destroyers for the SuperJet allow the hull to sit slightly deeper in the water, while still giving the ski the well known benefits of the Tubbies aggressive turning, hook up and bow buoyancy, all without creating too much floatation and side to side instability at mid speeds
- Each set available in white gel coat and includes detailed installation instructions and all stainless and billet aluminum hardware



| FITS MODEL | PART # | SUG. RETAIL |
|----------------|-----------|-------------|
| YAMAHA | | |
| SuperJet 90-07 | 4806-0026 | \$428.95 |

| FITS MODEL | PART # | SUG. RETAIL |
|----------------------|-----------|-------------|
| YAMAHA (CONT) | | |
| SuperJet 08-12 | 4806-0027 | \$344.95 |

All part numbers in **BOLD MAGENTA** are new this year.

- APPAREL
- SUNGLASSES & GOGGLES
- ACCESSORIES
- PROPULSION, DRIVELINE & HANDLING**
- ENGINE
- GASKETS & SEALS
- FUEL SYSTEMS
- BODY
- HANDLEBARS & CONTROLS
- ELECTRICAL
- LUBES
- TRANSPORT/ TRAILER
- TOOLS
- MERCHANDISING
- INDEX

APPAREL

SUNGLASSES & GOGGLES

ACCESSORIES

PROPULSION, DRIVELINE & HANDLING

ENGINE

GASKETS & SEALS

FUEL SYSTEMS

BODY

HANDLEBARS & CONTROLS

ELECTRICAL

LUBES

TRANSPORT/ TRAILER

TOOLS

MERCHANDISING

INDEX

PUMP SHOE SEAL KITS

- Comes complete with individually molded cavity plugs designed to fill large cavity air pockets in the OEM pump shoe
- Once installed and sealed, pump cavity will be 100% free of air pockets or leaks which reduces cavitation while increasing pump efficiency and performance



SUG. RETAIL\$73.95

| FITS MODEL | PART # |
|---------------------------|------------------------------|
| KAWASAKI | |
| 750/800 SX-R 92-12 | 4809-0190¹ |
| Ultra 250 | 4809-0117 |
| Ultra 300 (for OEM scoop) | 4809-0177 |
| (for R&D scoop) | 4809-0174 |
| YAMAHA | |
| GP800R/1200R/1300R | 4809-0178 |

| FITS MODEL | PART # |
|------------------------|------------------|
| YAMAHA (CONT) | |
| VX110 (for OEM scoop) | 4809-0179 |
| (for R&D scoop) | 4809-0180 |
| XLL/XLT1200 | 4809-0181 |
| FX140/H.O. | 4809-0182 |
| FX SHO (for OEM scoop) | 4809-0183 |
| (for R&D scoop) | 4809-0184 |

| FITS MODEL | PART # |
|-------------------------|------------------|
| YAMAHA (CONT) | |
| FZR/FZS (for OEM scoop) | 4809-0185 |
| (for R&D scoop) | 4809-0186 |
| VXR/VXS (for OEM scoop) | 4809-0187 |
| (for R&D scoop) | 4809-0188 |

¹ SUG. RETAIL \$46.95.



HYDRO FORCE STEERING NOZZLE

- Direct replacement nozzle
- Lengthened design delivers a full 1 mph speed gain over stock
- Adjustable pivot point position improves turning radius, allowing tighter turns with a positive feel
- Improved performance in speed, acceleration and handling

| FITS MODEL | PART # | SUG. RETAIL | FITS MODEL | PART # | SUG. RETAIL |
|-----------------|------------------|-----------------|---------------|------------------|-----------------|
| KAWASAKI | | | YAMAHA | | |
| Ultra 150 | 4809-0002 | \$129.95 | FX 140 | 4809-0098 | \$135.95 |
| SEA-DOO | | | GP1200R | 162-12092 | 127.95 |
| RXP 215 | 4809-0049 | 156.95 | | | |

AUTO TRIM STEERING NOZZLE KIT

- Override the OEM VTS System with a fully adjustable and fully automatic trim system
- Automatically drops a rider preferred adjustable 2-8 degrees
- Drive from turn to turn never worrying whether the trim is in the best position for perfect turn negotiation
- Allows you to set the trim up your way to carve perfect turns every time

| FITS MODEL | PART # | SUG. RETAIL |
|----------------|------------------|-----------------|
| SEA-DOO | | |
| RXP-X260 | 4809-0202 | \$449.95 |
| YAMAHA | | |
| Waverunner FZR | 4809-0203 | 449.95 |

PUMP SEAL KIT

- Stuffs up all the unwanted cavities in the pump shoe that aid in producing cavitation
- Reduce cavitation and increase pump efficiency and performance
- Recommended for use with Aquavein intake grate

| FITS MODEL | PART # | SUG. RETAIL |
|--------------------------------|------------------|----------------|
| YAMAHA | | |
| SHO (For Aquavein Scoop Grate) | 4809-0206 | \$72.95 |
| (For Stock Scoop Grate) | 4809-0207 | 72.95 |

TRIM ROD/STEERING CABLE BALL JOINTS

- Replace OEM ball joint

| FITS MODEL | OEM # | PART # | SUG. RETAIL |
|----------------------------------|---------------------|------------------------------|----------------|
| STEERING CABLE BALL JOINT | | | |
| Sea-Doo 99-11 (all) | 277000775 | 4807-0047¹ | \$18.95 |
| Sea-Doo 92-01 (all) | 277000153/277000037 | 4807-0049² | 28.95 |
| Sea-Doo 97-03 (all) | 277000646 | 4807-0050³ | 13.95 |
| TRIM ROD BALL JOINT | | | |
| Sea-Doo 951 GSX models 98-99 | 277000918 | 4807-0048 | 24.95 |
| Sea-Doo 951 XP models 98-02 | 277000918 | 4807-0048 | 24.95 |

¹ Fits the rear of all steering cables 1/4"-28 UNF threads (later/larger).
² Fits the rear of all steering cables OEM #10-32 UNF threads (early/smaller).
³ Front small thread.

1° NOZZLE WEDGE KIT FOR KAWASAKI ULTRA 250/300

- Inexpensive way to boost acceleration, handling and top-speed performance
- Constructed of CNC-machined billet aluminum
- Causes bow to ride slightly higher which vastly reduces bow spray
- Will not affect reverse gate operation
- Includes all necessary hardware and instructions

| FITS MODEL | PART # | SUG. RETAIL |
|-----------------|------------------|----------------|
| KAWASAKI | | |
| Ultra 250 | 4809-0116 | \$72.95 |



NOZZLE WEDGE KITS FOR SEA-DOO

- CNC-machined billet aluminum 2.5° or 1.0° reduction nozzle wedge kits
- The economical way to increase top speed and handling
- Developed and thoroughly tested in all types of water to ensure no compromise in the craft's performance
- Smoother and more predictable ride with less bow spray
- Meant to be used with OEM O.P.A.S. and Sea-Doo VTS systems

| FITS MODEL | DEGREE REDUCTION | PART # | SUG. RETAIL |
|--------------------|------------------|------------------|-----------------|
| GTX 4-TEC SC 04-05 | 2.5 | 4809-0097 | \$140.95 |
| RXT 05-07 | 2.5 | 4809-0097 | 140.95 |
| RXP 215 04-07 | 2.5 | 4809-0048 | 205.95 |
| RXP-X 255 10-11 | 1.0 | 4809-0176 | 205.95 |
| RXT-X 260 10-11 | 2.5 | 4809-0175 | 205.95 |



| FITS MODEL | PART # | SUG. RETAIL |
|------------------------|------------------|----------------|
| KAWASAKI (CONT) | | |
| Ultra 300 | 4809-0200 | \$99.95 |

All part numbers in **BOLD MAGENTA** are new this year.



PUMP CONE SPACER KIT FOR SEA-DOO GTX/RXT 4-TEC

- Adds top speed while keeping engine rpm out of rev limiter
- Extends the pump cone length which reduces the engine rpm while adding pump thrust

SUG. RETAIL \$21.95 PART # **4809-0100**



AFTERBURNER PUMP CORE SLEEVE/ ADJUSTABLE CONE KITS FOR KAWASAKI SXR800 AND YAHAMA SUPERJET

- Transform the O.E.M Pump into a high performing large hub, high pressure axial flow design inexpensively with the exclusive R&D Large Hub Afterburner Pump Core sleeve and adjustable Anti-cavitation Pump Cone Kit design
- Experience much better hole shots and gains in top speed performance with the added pump efficiency and thrust
- Afterburner Pump Core will drastically increase pump hook up and rear end traction
- Allows impeller changes to be made easily in minutes
- Afterburner Anti-cavitation rear cone length is tunable with kit supplied spacer shims which allows custom peak RPM tuning for any brand or pitch of impeller



4809-0204

4809-0205



ANTI-CAVITATION CONE

- Balances bowl pressure in last stage of the pump to eliminate detectable cavitation
- Improves bottom-end punch, mid-range pull and overall performance



| FITS MODEL | PART # | SUG. RETAIL |
|-------------------------------|-----------|-------------|
| KAWASAKI | | |
| Ultra 300 | 4809-0189 | \$105.95 |
| SEA-DOO | | |
| GTX/RXP/RXT (4-stroke models) | 4809-0099 | 119.95 |
| YAMAHA | | |
| Waverunner FZR/FZS | 4809-0161 | 105.95 |

PUMP CONES

- Designed with the freestyler in mind
- Freestyle pump cone allows the engine to rev faster for the big tricks
- The small size lets a large volume of water move through the pump with less restriction than with the stock tailcone
- Provides more low end thrust for bigger air
- Works great with a bored out stock nozzle to help provide even more low end
- Detailed instructions and all mounting hardware included



4809-0221



| FITS MODEL | PART # | SUG. RETAIL |
|-----------------------------|-----------|-------------|
| KAWASAKI | | |
| SXR 800, SXI, SXI Pro (all) | 4809-0221 | |
| YAMAHA | | |
| Super Jet (all) | 4809-0222 | |

SUG. RETAIL ...\$48.95

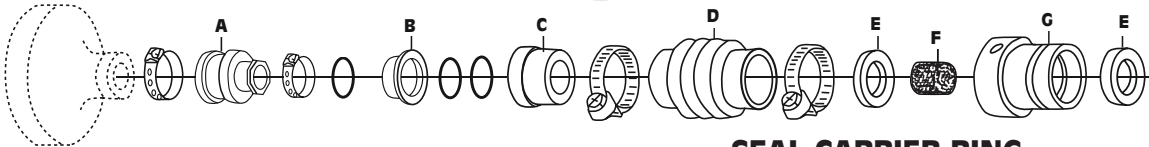

A: PTO Boot C: Ring Carbone E & F: Repair Kit
B: Seal Carrier Ring D: Bellows G: Carriers

CLUTCH FLYWHEEL (PTO) RUBBER BOOT FOR SEA-DOO

- Replaces OEM #272-00-001

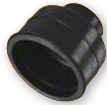

(A) PART # **003-100** SUG. RETAIL **\$8.95**

RING CARBONE FOR SEA-DOO



003-110

| FITS MODEL | (C) PART # | SUG. RETAIL | FITS MODEL | (C) PART # | SUG. RETAIL |
|------------------|------------|-------------|--------------------------|------------|-------------|
| SEA-DOO | | | SEA-DOO (CONT) | | |
| All models 96-97 | 003-110 | \$27.95 | 951 XP/DI 01-04 | 003-110 | \$27.95 |
| 720 GS 01 | 003-110 | 27.95 | 951 3D 06-07 | 003-110 | 27.95 |
| 720 GTI 01-05 | 003-110 | 27.95 | 1500 GTI 06-07 | 4809-0146 | 28.95 |
| 720 GTS 01 | 003-110 | 27.95 | 1500 GTX 4-TEC 02-05 | 4809-0146 | 28.95 |
| 720 HX 95 | 003-110 | 27.95 | 1500 GTX 4-TEC LTD 06-07 | 4809-0147 | 28.95 |
| 800 XP 97 | 003-110 | 27.95 | 1500 RXP Supercharged 04 | 4809-0147 | 28.95 |
| 951 GTX 01-03 | 003-110 | 27.95 | 1500 RXP 05-07 | 4809-0147 | 28.95 |
| 951 LRV 01 | 003-110 | 27.95 | 1500 RXT 05 | 4809-0146 | 28.95 |
| 951 RX 01-03 | 003-110 | 27.95 | 1500 RXT 06-07 | 4809-0147 | 28.95 |

SEAL CARRIERS FOR SEA-DOO

4809-0076



003-115

| FITS MODEL | (E, F, G) COMPLETE ASSEMBLY PART # | SUG. RETAIL | (G) CARRIER ONLY PART # | SUG. RETAIL |
|---|------------------------------------|-------------|-------------------------|-------------|
| SEA-DOO | | | | |
| 580/650/720/800 90-96 models without carbone ring | 4809-0010 | \$44.95 | 003-115 | \$16.95 |
| 720 HX 95-97, 800 XP 800 97, 800 3D RFI 05, 951 XP LTD 98, 951 XP 02, 951 XP DI 03-04, 951 3D DI 06 | 4809-0051 | 46.95 | 003-116 | 18.95 |

REPAIR KIT FOR SEA-DOO HX/XP MODELS

SUG. RETAIL \$70.95 (E, F) PART # **4809-0076**

All part numbers in **BOLD MAGENTA** are new this year.

SEAL CARRIER RING FOR SEA-DOO

4809-0077



- Fits in seal carrier against the carbone ring

| FITS MODEL | (B) PART # | SUG. RETAIL | FITS MODEL | (B) PART # | SUG. RETAIL |
|--------------------|------------|-------------|----------------------|------------|-------------|
| 720 HX 95-97 | 4809-0077 | \$38.95 | 1500 GTX 4-TEC 02-08 | 4809-0149 | \$43.95 |
| 800 XP 97-98 | 4809-0077 | 38.95 | 1500 RXP 04-07 | 4809-0150 | 38.95 |
| 951 XP 98-04 (all) | 4809-0077 | 38.95 | 1500 RXP 08 | 4809-0149 | 43.95 |
| 1500 GTI 06-08 | 4809-0149 | 43.95 | 1500 RXT 05 | 4809-0149 | 43.95 |
| 1500 GTX 06-08 | | | 1500 RXT 06-08 | 4809-0150 | 38.95 |
| (except 4-TEC) | 4809-0150 | 38.95 | 1500 Wake 155/215 08 | 4809-0149 | 43.95 |

DRIVE SHAFT BELLOWS FOR SEA-DOO

- OEM replacement parts



4809-0209

4809-0106

4809-0208

| FITS MODEL | (D) PART # | SUG. RETAIL | FITS MODEL | (D) PART # | SUG. RETAIL |
|--------------------------|------------|-------------|----------------------------|------------|-------------|
| 580 SP/SPX/SPI/XP 93-95 | 4809-0209 | \$6.95 | 800 GTX 96-99 | 003-105 | \$8.95 |
| 580 GTS 96 | 003-105 | 8.95 | 800 SPX 97-99 | 003-105 | 8.95 |
| 580 SP/SPI 96 | 003-105 | 8.95 | 800 XP 96-97 | 003-105 | 8.95 |
| 650 XP 94-95 | 4809-0209 | 6.95 | 951 GTX/GTX DI 02-03 | 4809-0106 | 17.95 |
| 720 GS 97-99 | 003-105 | 8.95 | 951 LRV DI 02 | 4809-0106 | 17.95 |
| 720 GSI 97 | 003-105 | 8.95 | 951 RX/RX DI 02-03 | 4809-0106 | 17.95 |
| 720 GTI 96-99 | 003-105 | 8.95 | 951 XP/XP DI 02-04 | 4809-0106 | 17.95 |
| 720 GTI 02-05 | 4809-0106 | 17.95 | 951 3D RFI 05-06 | 4809-0106 | 17.95 |
| 720 GTS 97-99 | 003-105 | 8.95 | 1503 GTI 06 (all) | 4809-0105 | 16.95 |
| 720 HX 95-97 | 003-105 | 8.95 | 1503 GTX 4-TEC 02-06 (all) | 4809-0105 | 16.95 |
| 720 SP 97 | 003-105 | 8.95 | 1503 RXP/RXT 04-09 | 4809-0208 | 16.95 |
| 720 SPX 96 | 003-105 | 8.95 | 1503 RXT 05 | 4809-0105 | 16.95 |
| 800 XP 95 | 4809-0209 | 6.95 | 1503 GTX 06-09 (all) | 4809-0208 | 16.95 |
| 800 GSX 96-99 | 003-105 | 8.95 | 1503 RXP/RXT 07-09 | 4809-0106 | 17.95 |
| 800 GTI RFI/LE RFI 03-05 | 4809-0106 | 17.95 | | | |

IMPELLER THRUST WASHER AND BEARINGS FOR SEA-DOO

4809-0024



| FITS MODEL | DESCRIPTION | PART # | SUG. RETAIL |
|-------------------------|-------------|-----------|-------------|
| 580/650/720 (all) | Washer | 4809-0024 | \$6.95 |
| 720/800/951 98-01 (all) | Bearings | 4809-0022 | 9.95 |
| 951 02-04 (all) | Bearings | 4809-0023 | 16.95 |

- APPAREL
- SUNGLASSES & GOGGLES
- ACCESSORIES
- PROPULSION, DRIVELINE & HANDLING
- ENGINE
- GASKETS & SEALS
- FUEL SYSTEMS
- BODY
- HANDLEBARS & CONTROLS
- ELECTRICAL
- LUBES
- TRANSPORT/ TRAILER
- TOOLS
- MERCHANDISING
- INDEX



APPAREL

SUNGLASSES & GOGGLES

ACCESSORIES

PROPULSION, DRIVELINE & HANDLING

ENGINE

GASKETS & SEALS

FUEL SYSTEMS

BODY

HANDLEBARS & CONTROLS

ELECTRICAL

LUBES

TRANSPORT/ TRAILER

TOOLS

MERCHANDISING

INDEX

DRIVE SHAFT BUMPERS

•Replace OEM drive shaft bumpers

| MODEL FITS | OEM # | PART # | SUG. RETAIL |
|--------------------------|-------------|------------------|---------------|
| SEA-DOO | | | |
| 580/650/720 HX/XP models | 292-000-019 | 003-350 | \$4.95 |
| 1503 03-12 (all) | 272-000-173 | 4809-0213 | 5.95 |



THROUGH HULL REPAIR FITTING

FOR SEA-DOO IMPELLER SHAFT

•Impeller shaft hull holes often increase in size with wear; this oversize fitting solves the problem
•Replaces OEM #292-000-075



SUG. RETAIL **\$25.95** PART # **011-112**

JET PUMP FITTING

FOR ALL SEA-DOO MODELS 90-00

•Replaces OEM #293-700-019

SUG. RETAIL **\$2.95** PART # **4809-0109**



BAILER FITTING

FOR ALL SEA-DOO MODELS 90-00

•Replaces OEM #293-700-017

SUG. RETAIL **\$1.95** PART # **4809-0108**



COUPLERS

•Durable, lightweight aluminum couplers machined to precise tolerances
•Cast aluminum construction provides excellent performance at an economical price
•Sold each



| FITS MODEL | THREAD | PART # | SUG. RETAIL |
|--------------------------------|--------|------------------|----------------|
| KAWASAKI | | | |
| 550SX 90-95 | 18mm | 4809-0078 | \$22.95 |
| 650 (all) | 18mm | 4809-0078 | 22.95 |
| 750 92-94 (all) | 18mm | 4809-0078 | 22.95 |
| 750 95-02 (all) | 20mm | 4809-0079 | 21.95 |
| 800 (all) | 20mm | 4809-0079 | 21.95 |
| 900 (all) | 24mm | 4809-0080 | 21.95 |
| 1100 (all) | 24mm | 4809-0081 | 22.95 |
| Ultra 150 | - | 4809-0082 | 24.95 |
| YAMAHA | | | |
| 3 finger (OEM #6M6-45813-009M) | 20mm | 4809-0085 | 30.95 |

| FITS MODEL | 4809-0086 | THREAD | PART # | SUG. RETAIL |
|--|-----------|--------|------------------|----------------|
| YAMAHA (CONT) | | | | |
| 3 finger (OEM #6R7-45813-11-CA) | | 24mm | 4809-0086 | \$30.95 |
| 5 finger (OEM #64T-45813-01-5B) | | 24mm | 4809-0087 | 30.95 |
| 5 finger (Curved fingers) (OEM #64T-45813-01-8P) | | 24mm | 4809-0173 | 32.95 |
| 3 finger (Crank shaft) (OEM #6M6-45813-32-8P) | | 27mm | 4809-0172 | 36.95 |
| 5 finger (OEM #63M-45813-01-9M) | | 27mm | 4809-0089 | 30.95 |
| 800/1200/1300 99-06 (OEM #66E-45813-10-94) | | - | 4809-0133 | 31.95 |
| 800/1200/1300 99-06 (OEM #68N-45593-00-94) | | - | 4809-0134 | 30.95 |
| FX/FXHO 99-06 (OEM #66E-45813-10-94) | | - | 4809-0133 | 31.95 |
| FX/FXHO 99-06 (OEM #68N-45593-00-94) | | - | 4809-0134 | 30.95 |

HIGH-PERFORMANCE COUPLER DAMPER

•Rubber coupler damper for WSM billet coupler kits or OEM replacement



| FITS MODEL | PART # | SUG. RETAIL |
|-------------------|------------------|----------------|
| KAWASAKI | | |
| 650/750/900 (all) | 003-201 | \$15.95 |
| 1100 (all) | 4809-0083 | 20.95 |
| Ultra 150 | 4809-0084 | 20.95 |
| SEA-DOO | | |
| 720 HX 95-97 | 4809-0212 | 33.95 |

CLUTCH FLYWHEEL (PTO) FOR SEA-DOO

•Lightweight version available for some models



| FITS MODEL | PART # | SUG. RETAIL |
|---|------------------|-----------------|
| YAMAHA (CONT) | | |
| 580 (all) | 003-125 | \$101.95 |
| 580/650/720 (all) (lightweight version) | 4809-0092 | 80.95 |
| 650/720 (all except XP 93) | 003-126 | 104.95 |
| 800 96-02 (all w/ coarse thread) | 003-127 | 98.95 |
| 800 96-02 (all) (lightweight version) | 4809-0093 | 82.95 |
| 951 (all) | 4809-0091 | 69.95 |

JET PUMP IMPELLER SHAFT BEARING HOUSINGS AND ASSEMBLIES

•Assemblies come with bearing and seals installed

| FITS MODEL | PART # | SUG. RETAIL |
|--|------------------|----------------|
| KAWASAKI | | |
| 650/750/900/1100 (all, housing only) | 003-405 | \$93.95 |
| 650/750/900/1100 (all, complete assembly) | 4809-0013 | 127.95 |
| YAMAHA | | |
| 701/760/800/1100/1200 (all, complete assembly) | 4809-0012 | 127.95 |
| 650 Superjet 92-93 (complete assembly) | 4809-0216 | 138.95 |
| 650 Wave Runner III 93 (complete assembly) | 4809-0216 | 138.95 |
| 650 Wave Runner III 95-96 (complete assembly) | 4809-0216 | 138.95 |
| 650 Superjet 92-93 (housing only) | 4809-0215 | 105.95 |



| FITS MODEL | PART # | SUG. RETAIL |
|--|------------------|-----------------|
| YAMAHA (CONT) | | |
| 650 Wave Runner III 93 (housing only) | 4809-0215 | \$105.95 |
| 650 Wave Runner III 95-96 (housing only) | 4809-0215 | 105.95 |
| 701 VXR Pro 93-94 (housing only) | 4809-0214 | 106.95 |
| 701 Wave Blaster 93-94 (housing only) | 4809-0214 | 106.95 |
| 701 Wave Raider 94 (housing only) | 4809-0214 | 106.95 |
| 701 Wave Runner 94 (housing only) | 4809-0214 | 106.95 |
| 701 FX1 94-95 (housing only) | 4809-0214 | 106.95 |
| 1100 VX 05-09 (all, housing only) | 4809-0217 | 88.95 |

DRIVE SHAFT REPAIR KITS

•Kit includes bearings, O-rings and oil seals



| FITS MODEL | PART # | SUG. RETAIL |
|---------------------------------|------------------|----------------|
| KAWASAKI | | |
| 650/750/900/1100/1200 Ultra 150 | 4809-0029 | \$21.95 |
| YAMAHA | | |
| 1000 WaveRunner FX140 02-04 | 4809-0167 | 35.95 |

| FITS MODEL | PART # | SUG. RETAIL |
|--------------------------|------------------|----------------|
| YAMAHA (CONT) | | |
| 1100 WaveRunner VX 04 | 4809-0167 | \$35.95 |
| 1100 WaveRunner VX 05-09 | 4809-0166 | 26.95 |



JET PUMP REPAIR KITS

•Kits include bearings, O-rings and oil seals

| FITS MODEL | PART # | SUG. RETAIL |
|-----------------------------|------------------|----------------|
| KAWASAKI | | |
| 650 (all) | 4809-0026 | \$42.95 |
| 750 (all except ZXI 95-97) | 4809-0026 | 42.95 |
| 750 ZXI 95-97 | 4809-0027 | 36.95 |
| 800 (all) | 4809-0026 | 42.95 |
| 900 STS 01-02 | 4809-0027 | 36.95 |
| 900 STX 01-03 | 4809-0028 | 44.95 |
| 900 ZXI 95-97 | 4809-0027 | 36.95 |
| 1100 (all except Ultra 130) | 4809-0028 | 44.95 |
| 1100 Ultra 130 01-04 | 4809-0164 | 61.95 |
| 1200 STX-R 02-04 | 4809-0028 | 44.95 |
| 1200 STX-12F 03 | 4809-0028 | 44.95 |
| 1200 STX-R 05 | 4809-0142 | 59.95 |
| 1200 STX-12F 05-08 | 4809-0142 | 59.95 |
| 1200 STX-12F 06-07 | 4809-0219 | 66.95 |
| 1200 Ultra 150 99-02 | 4809-0164 | 61.95 |
| 1200 Ultra 150 03-05 | 4809-0165 | 65.95 |
| 1500 STX-15F 04 | 4809-0028 | 44.95 |
| 1500 STX-15F 05-08 | 4809-0142 | 59.95 |
| 1500 STX-15F 08-10 | 4809-0219 | 66.95 |
| POLARIS | | |
| All models 94-03 | 4809-0111 | 49.95 |
| SEA-DOO | | |
| 580 GT 90-91 | 4809-0032 | 46.95 |
| 580 GTS 92-96 | 4809-0032 | 46.95 |
| 580 GTX 92-94 | 4809-0032 | 46.95 |
| 580 SP 89-96 | 4809-0032 | 46.95 |

| FITS MODEL | PART # | SUG. RETAIL |
|-----------------------|------------------|----------------|
| SEA-DOO (CONT) | | |
| 580 SPI 93-96 | 4809-0032 | \$46.95 |
| 580 SPX 93 | 4809-0032 | 46.95 |
| 580 XP 91-93 | 4809-0032 | 46.95 |
| 650 GTX 93-94 | 4809-0032 | 46.95 |
| 650 SPX 94-95 | 4809-0033 | 51.95 |
| 650 XP 94 | 4809-0033 | 51.95 |
| 650 XPI 94 | 4809-0033 | 51.95 |
| 720 GS 97-01 | 4809-0033 | 51.95 |
| 720 GSI 97 | 4809-0033 | 51.95 |
| 720 GTI 96-00 | 4809-0033 | 51.95 |
| 720 GTI 01-04 | 4809-0110 | 60.95 |
| 720 GTI LE 02-04 | 4809-0110 | 60.95 |
| 720 GTS 98-01 | 4809-0033 | 51.95 |
| 720 GTS 01 | 4809-0110 | 60.95 |
| 720 HX 95-97 | 4809-0033 | 51.95 |
| 720 SP 97 | 4809-0033 | 51.95 |
| 720 SPX 96 | 4809-0033 | 51.95 |
| 720 XP 95 | 4809-0033 | 51.95 |
| 800 GSX 96-98 | 4809-0033 | 51.95 |
| 800 GSX RFI 99-00 | 4809-0033 | 51.95 |
| 800 GTI RFI 04 | 4809-0110 | 60.95 |
| 800 GTX 95-00 | 4809-0033 | 51.95 |
| 800 GTX RFI 98-02 | 4809-0033 | 51.95 |
| 800 SPX 97-99 | 4809-0033 | 51.95 |
| 800 XP 95-97 | 4809-0033 | 51.95 |
| 951 GSX 98 | 4809-0033 | 51.95 |

| FITS MODEL | PART # | SUG. RETAIL |
|----------------------------------|------------------|----------------|
| SEA-DOO (CONT) | | |
| 951 GSX LTD 98 | 4809-0033 | \$51.95 |
| 951 GSX LTD 99 | 4809-0110 | 60.95 |
| 951 GTX 98-00 | 4809-0033 | 51.95 |
| 951 GTX 00-03 (all) | 4809-0110 | 60.95 |
| 951 XP LTD 98 | 4809-0033 | 51.95 |
| LRV 00-02 (all) | 4809-0110 | 60.95 |
| RX/RX DI 00-03 | 4809-0110 | 60.95 |
| XP 99-04 (all) | 4809-0110 | 60.95 |
| 1500 GTX 4-TEC 02-03 (all) | 4809-0143 | 76.95 |
| 1500 GTX 4-TEC 04-10 (all) | 4809-0144 | 76.95 |
| 1500 Sportster 4-TEC 04-06 (all) | 4809-0144 | 76.95 |
| RXP/RXT 06-10 | 4809-0144 | 76.95 |
| YAMAHA | | |
| 650 Super Jet 90-95 | 4809-0113 | 32.95 |
| 650 WaveRunner III 90-92, 96 | 4809-0113 | 32.95 |
| 650 WaveRunner III 95 | 4809-0031 | 40.95 |
| 650 WaveRunner VXR 91-92, 95 | 4809-0113 | 32.95 |
| 701 FX1 94-95 | 4809-0113 | 32.95 |
| 701 Super Jet 96-12 | 4809-0113 | 32.95 |
| 701 WaveBlaster 93-96 | 4809-0113 | 32.95 |
| 701 WaveRaider 95-97 | 4809-0031 | 40.95 |
| 700 WaveRunner II 94-96 | 4809-0031 | 40.95 |
| 701 WaveRunner VXR Pro 93-94 | 4809-0113 | 32.95 |
| 701 WaveRunner XL 99-03 | 4809-0031 | 40.95 |
| 701 WaveRunner XL 04 | 4809-0145 | 39.95 |
| 701 WaveVenture 95 | 4809-0113 | 32.95 |

| FITS MODEL | PART # | SUG. RETAIL |
|---|------------------|----------------|
| YAMAHA (CONT) | | |
| 701 WaveVenture 96 | 4809-0031 | \$40.95 |
| 701 WaveVenture 98 | 4809-0145 | 39.95 |
| 701 WaveRaider 95-97 | 4809-0113 | 32.95 |
| 760 WaveBlaster 96-97 | 4809-0113 | 32.95 |
| 760 WaveRunner GP 99-00 | 4809-0145 | 39.95 |
| 760 WaveRunner XL 98-99 | 4809-0031 | 40.95 |
| 760 WaveBlaster 96 | 4809-0031 | 40.95 |
| 760 WaveRaider 97-98 | 4809-0145 | 39.95 |
| 760 WaveVenture 97 | 4809-0031 | 40.95 |
| 800 WaveRunner GP 98-00 | 4809-0145 | 39.95 |
| 800 WaveRunner GP 01-05 | 4809-0112 | 32.95 |
| 800 WaveRunner XL 00-01 | 4809-0112 | 32.95 |
| 800 WaveRunner XLT 02-04 | 4809-0112 | 32.95 |
| 1000/1100 WaveRunner FX140/ Cruiser 02-08 | 4809-0112 | 32.95 |
| 1100 WaveRaider 95-96 | 4809-0031 | 40.95 |
| 1100 WaveRunner VX110 05-09 | 4809-0155 | 36.95 |
| 1100 WaveVenture 96-97 | 4809-0031 | 40.95 |
| 1200 WaveRunner GP 97-99 | 4809-0145 | 39.95 |
| 1200 WaveRunner | | |
| GP1200R 99-02 | 4809-0112 | 32.95 |
| 1200 WaveRunner SUV 99-04 | 4809-0112 | 32.95 |
| 1200 WaveRunner XL 98 | 4809-0145 | 39.95 |
| 1200 WaveRunner XL/XLT 99-05 | 4809-0112 | 32.95 |
| 1300 WaveRunner | | |
| GP1300R 03-08 | 4809-0112 | 32.95 |

4809-0014



4809-0210



4809-0211



DRIVE SHAFTS

| FITS MODEL | PART # | SUG. RETAIL |
|----------------------|------------------|-----------------|
| POLARIS | | |
| 650/700 SL 96-99 | 4809-0122 | \$163.95 |
| 700 SLH 98-01 | 4809-0121 | 146.95 |
| 700 SLT 96 | 4809-0122 | 163.95 |
| 700 SLT 97 | 4809-0121 | 146.95 |
| 700 SLTH 99 | 4809-0121 | 146.95 |
| 700 Virage 00 | 4809-0121 | 146.95 |
| 750/780 SL 92-99 | 4809-0122 | 163.95 |
| 780 SLT 96-97 | 4809-0121 | 146.95 |
| 780 SLX 96 | 4809-0121 | 146.95 |
| 785 SLX 97-98 | 4809-0122 | 163.95 |
| 900 SL 96 | 4809-0121 | 146.95 |
| 1050 SL 97 | 4809-0121 | 146.95 |
| 1050 SLTX 96-99 | 4809-0121 | 146.95 |
| 1050 SLX 99 | 4809-0121 | 146.95 |
| 1050 SLXH 98 | 4809-0121 | 146.95 |
| 1200 Genesis/1 01-03 | 4809-0122 | 163.95 |
| 1200 SLX 00 | 4809-0121 | 146.95 |
| 1200 Virage TX 00 | 4809-0121 | 146.95 |
| SEA-DOO | | |
| 580 Yellow 89-91 | 4809-0014 | 143.95 |
| 580 GTS, GTX 92-93 | 4809-0014 | 143.95 |
| 580 GTS 94 | 4809-0014 | 143.95 |
| 580 GTS 95 | 4809-0096 | 143.95 |

| FITS MODEL | PART # | SUG. RETAIL |
|------------------------|------------------|-----------------|
| SEA-DOO (CONT) | | |
| 580 GTS 96 | 4809-0015 | \$143.95 |
| 580 SP, SPI, SPX 93-94 | 4809-0014 | 143.95 |
| 580 SP 95 | 4809-0014 | 143.95 |
| 580 SPI 95 | 4809-0096 | 143.95 |
| 580 SP, SPI 96 | 4809-0015 | 143.95 |
| 650 GTX 94 | 4809-0014 | 143.95 |
| 650 GTX 95 | 4809-0096 | 143.95 |
| 650 SPX 95 | 4809-0096 | 143.95 |
| 650 XP 93 | 4809-0014 | 143.95 |
| 650 XP, XPI 94 | 4809-0014 | 143.95 |
| 720 GS 97-98 | 4809-0095 | 143.95 |
| 720 GSI 97 | 4809-0095 | 143.95 |
| 720 GTI 96 | 4809-0015 | 143.95 |
| 720 GTI 97-00 | 4809-0017 | 143.95 |
| 720 GTI 01-04 | 4809-0095 | 143.95 |
| 720 GTS 97-00 | 4809-0015 | 143.95 |
| 720 GTS 01 | 4809-0095 | 143.95 |
| 720 SP 97 | 4809-0015 | 143.95 |
| 720 SPX 96 | 4809-0015 | 143.95 |
| 720 XP 94 | 4809-0094 | 160.95 |
| 720 HX 95-97 | 4809-0210 | 174.95 |
| 800 GTX 96 | 4809-0211 | 155.95 |
| 800 GSX 96-97 | 4809-0095 | 143.95 |

| FITS MODEL | PART # | SUG. RETAIL |
|--|------------------|-----------------|
| SEA-DOO (CONT) | | |
| 800 GSX RFI 99-01 | 4809-0095 | \$143.95 |
| 800 GTX 97 | 4809-0017 | 143.95 |
| 800 GTX RFI 98-01 | 4809-0017 | 143.95 |
| 800 SPX 97-98 | 4809-0095 | 143.95 |
| 800 XP 96 | 4809-0095 | 143.95 |
| 951 3D RFI 04-05 | 4809-0129 | 161.95 |
| 951 GSX 98 | 4809-0016 | 143.95 |
| 951 GSX LTD 99 | 4809-0016 | 143.95 |
| 951 RX, RX DI 00-03 | 4809-0016 | 143.95 |
| 951 GTX LTD 98-99 | 4809-0128 | 143.95 |
| 951 GTX 00-02 | 4809-0128 | 143.95 |
| 951 GTX DI 00-03 | 4809-0128 | 143.95 |
| 951 LRV 00-01 | 4809-0128 | 143.95 |
| 951 XP/LTD/DI 99-04 | 4809-0129 | 161.95 |
| 1500 GTI 06-07 | 4809-0124 | 226.95 |
| 1500 GTX 4-TEC 04 | 4809-0123 | 224.95 |
| 1500 GTX 4-TEC Supercharged/ Wakeboard 06-08 | 4809-0124 | 226.95 |
| 1500 RXP/Supercharged 04-08 | 4809-0125 | 226.95 |
| 1500 RXT 06-08 | 4809-0126 | 226.95 |
| 1500 Wake 06-07 | 4809-0126 | 226.95 |
| YAMAHA | | |
| 650 Super Jet 90-95 | 4809-0151 | 236.95 |

| FITS MODEL | PART # | SUG. RETAIL |
|--|------------------|-----------------|
| YAMAHA (CONT) | | |
| 650 WaveRunner III 90-96 | 4809-0131 | \$258.95 |
| 701 Super Jet 96-07 | 4809-0151 | 236.95 |
| 701 WaveBlaster 93-96 | 4809-0130 | 233.95 |
| 701 WaveRaider 94-97 | 4809-0131 | 258.95 |
| 701 WaveRaider Deluxe 95 | 4809-0131 | 258.95 |
| 701 WaveRunner III 94-97 | 4809-0131 | 258.95 |
| 701 WaveVenture 95-96 | 4809-0131 | 258.95 |
| 760 WaveRaider 96 | 4809-0131 | 258.95 |
| 800 WaveRunner GP 02-05 | 4809-0153 | 246.95 |
| 800 WaveRunner XL 00-01 | 4809-0152 | 207.95 |
| 800 WaveRunner XL 02-04 | 4809-0153 | 246.95 |
| 1000 WaveRunner FX/ FX140 Cruiser 05-08 | | |
| | 4809-0153 | 246.95 |
| 1100 WaveRunner FX/ FX140 HO 02-06 | | |
| | 4809-0153 | 246.95 |
| 1200 WaveRunner GP 00-01 | 4809-0152 | 207.95 |
| 1200 WaveRunner SUV 99-01 | 4809-0152 | 207.95 |
| 1200 WaveRunner SUV 02-04 | 4809-0153 | 246.95 |
| 1200 WaveRunner XL 99-00 | 4809-0152 | 207.95 |
| 1200 WaveRunner XL/XLT 01-05 | 4809-0153 | 246.95 |
| 1300 WaveRunner GP 03-08 | | |



APPAREL

SUNGLASSES & GOGGLES

ACCESSORIES

PROPULSION, DRIVELINE & HANDLING

ENGINE

GASKETS & SEALS

FUEL SYSTEMS

BODY

HANDLEBARS & CONTROLS

ELECTRICAL

LUBES

TRANSPORT/ TRAILER

TOOLS

MERCHANDISING

INDEX

COUPLER SHAFT FOR YAMAHA



4809-0025

| FITS MODEL | PART # | SUG. RETAIL |
|--------------------------|-----------|-------------|
| 650 SJ 90-95 | 4809-0025 | \$113.95 |
| 650 WaveRunner III 90-96 | 4809-0072 | 150.95 |
| 701 WaveRaider 94-97 | 4809-0072 | 150.95 |
| 701 SJ 96-12 | 4809-0025 | 113.95 |
| 701 WaveVenture 95-98 | 4809-0068 | 169.95 |
| 701 WaveRunner III 94-97 | 4809-0072 | 150.95 |
| 701 WaveRunner XL 99-04 | 4809-0068 | 169.95 |
| 760 WaveBlaster 96-97 | 4809-0071 | 160.95 |
| 760 WaveRaider 96 | 4809-0072 | 150.95 |

| FITS MODEL | PART # | SUG. RETAIL |
|--------------------------|-----------|-------------|
| 760 WaveVenture 97 | 4809-0068 | \$169.95 |
| 760 WaveRunner XL 98-00 | 4809-0068 | 169.95 |
| 800 WaveRunner GP 02-05 | 4809-0154 | 176.95 |
| 800 WaveRunner GP 98 | 4809-0069 | 117.95 |
| 800 WaveRunner GP 01 | 4809-0070 | 195.95 |
| 800 WaveRunner XL 00-01 | 4809-0070 | 195.95 |
| 800 WaveRunner XLT 02-04 | 4809-0154 | 176.95 |
| 1100 WaveRaider 95-97 | 4809-0069 | 117.95 |
| 1100 WaveVenture 96-97 | 4809-0069 | 117.95 |

| FITS MODEL | PART # | SUG. RETAIL |
|------------------------------|-----------|-------------|
| 1200 WaveRunner GP 97-99 | 4809-0069 | \$117.95 |
| 1200 WaveRunner GP 00-01 | 4809-0070 | 195.95 |
| 1200 WaveRunner GP 02 | 4809-0154 | 176.95 |
| 1200 WaveRunner SUV 01 | 4809-0070 | 195.95 |
| 1200 WaveRunner SUV 02-04 | 4809-0154 | 176.95 |
| 1200 WaveRunner XL 98 | 4809-0069 | 117.95 |
| 1200 WaveRunner XL 00 | 4809-0070 | 195.95 |
| 1200 WaveRunner XL/XLT 01-05 | 4809-0154 | 176.95 |
| 1300 WaveRunner GP 03-08 | 4809-0154 | 176.95 |

JET PUMP TRIM SEALS FOR KAWASAKI

•Seal the space between the pump housing and support

| FITS MODEL | PART # | SUG. RETAIL |
|-----------------------------------|-----------|-------------|
| KAWASAKI | | |
| 650 (all) | 4809-0074 | \$23.95 |
| All 750 models 92-02 (except ZXI) | 4809-0074 | 23.95 |
| 750 ZXI 95-97 | 4809-0075 | 19.95 |
| 800 (all) | 4809-0074 | 23.95 |

| FITS MODEL | PART # | SUG. RETAIL |
|--------------------|-----------|-------------|
| KAWASAKI | | |
| All 900 models | 4809-0075 | \$19.95 |
| All 1100 models | 4809-0075 | 19.95 |
| 1200 STX-R 02-05 | 4809-0075 | 19.95 |
| 1200 STX-12F 03-07 | 4809-0075 | 19.95 |
| 1500 STX-15F 04-10 | 4809-0075 | 19.95 |



4809-0074

OEM-STYLE JET PUMP WEAR RINGS AND WEAR RINGS WITH STAINLESS STEEL SLEEVES

FOR SEA-DOO

WEAR RINGS WITH STAINLESS STEEL SLEEVES

- OEM-style are direct replacement rubber wear rings for jet pumps
- Stainless steel wear rings feature a stainless steel sleeve; ideal for saltwater use

SUG. RETAIL **\$76.95**



003-504

003-500

| FITS MODEL | OEM-STYLE PART # | SUG. RETAIL | STAINLESS STEEL PART # |
|-----------------------|----------------------|-------------|------------------------|
| 2-stroke models 86-97 | 003-500 ¹ | \$35.95 | 003-504 |
| 720 GS 98-01 | 003-500 | 35.95 | 003-504 |
| 720 GTI 00 | 003-500 | 35.95 | 003-504 |
| 720 GTI 01-05 | 003-503 | 35.95 | 4809-0137 |
| 720 GTI LE 02-04 | 003-503 | 35.95 | 4809-0137 |
| 720 GTS 00 | 003-500 | 35.95 | 003-504 |
| 720 GTS 01 | 003-503 | 35.95 | 4809-0137 |
| 800 GSX RFI 00 | 003-500 | 35.95 | 003-504 |
| 800 GTI LE/RFI 03-05 | 003-503 | 35.95 | 4809-0137 |
| 800 GTX RFI 00-02 | 003-500 | 35.95 | 003-504 |
| 800 3D RFI 05 | 003-503 | 35.95 | 4809-0137 |
| 800 SPX 99 | 003-500 | 35.95 | 003-504 |
| 951 GSX LTD 98-99 | 003-503 | 35.95 | 4809-0137 |
| 951 GTX 00-02 | 003-503 | 35.95 | 4809-0137 |
| 951 GTX DI 00-03 | 003-503 | 35.95 | 4809-0137 |
| 951 GTX LTD 99 | 003-503 | 35.95 | 4809-0137 |
| 951 LRV 00-01 | 003-503 | 35.95 | 4809-0137 |
| 951 LRV DI 02 | 003-503 | 35.95 | 4809-0137 |
| 951 RX 00-02 | 003-503 | 35.95 | 4809-0137 |

| FITS MODEL | OEM-STYLE PART # | SUG. RETAIL | STAINLESS STEEL PART # |
|---------------------------------------|------------------|-------------|------------------------|
| 951 RX DI 00-03 | 003-503 | \$35.95 | 4809-0137 |
| 951 XP 00-02 | 003-503 | 35.95 | 4809-0137 |
| 951 XP DI 03-04 | 003-503 | 35.95 | 4809-0137 |
| 951 XP LTD 99 | 003-503 | 35.95 | 4809-0137 |
| 951 3D DI 06-07 | 003-503 | 35.95 | 4809-0137 |
| 1500 GTI SE 06-07 | 4809-0050 | 36.95 | 4809-0136 |
| 1500 GTX 4-TEC 02-03 | 003-503 | 35.95 | 4809-0137 |
| 1500 GTX 4-TEC LTD 04 | 4809-0050 | 36.95 | 4809-0136 |
| 1500 GTX 4-TEC 05-07 | 4809-0050 | 36.95 | 4809-0136 |
| 1500 GTX 4-TEC LTD Supercharged 05-06 | 4809-0073 | 40.95 | 4809-0135 ² |
| 1500 GTX 4-TEC Supercharged 04-06 | 4809-0050 | 36.95 | 4809-0136 |
| 1500 GTX LTD/Wakeboard Edition 07 | 4809-0073 | 40.95 | 4809-0135 ² |
| 1500 RXP 05-10 (except 07 NA models) | 4809-0073 | 40.95 | 4809-0135 ² |
| 1500 RXP 07 (NA models) | 4809-0050 | 36.95 | 4809-0136 |
| 1500 RXP Supercharged 04 | 4809-0073 | 40.95 | 4809-0135 ² |
| 1500 RXT 05-10 | 4809-0073 | 40.95 | 4809-0135 ² |

¹ Aluminum housing models only.
² SUG. RETAIL \$83.95.

JET PUMP HOUSINGS

•Polaris housing has a steel wear ring; Yamaha housings have replaceable wear rings

| FITS MODEL | PART # | SUG. RETAIL |
|---|------------------------|-------------|
| POLARIS | | |
| All 96-04 models (except Octane 780 and Virage 780) | 4809-0114 ¹ | \$207.95 |
| YAMAHA | | |
| SuperJet 650 90-95 | 003-507 | 146.95 |
| WaveRunner VXR 650 91-93, 95 | 003-507 | 146.95 |
| WaveRunner III 650 92-93, 96 | 003-506 | 146.95 |
| SuperJet 701 96-12 | 003-507 | 146.95 |
| WaveBlaster 701 93-96 | 003-507 | 146.95 |
| WaveRaider 701 94-97 | 003-506 | 146.95 |
| WaveRaider III 701 94-95, 97 | 003-506 | 146.95 |
| WaveRunner VXR 701 93-94 | 003-507 | 146.95 |
| WaveRunner XL 701 99-04 | 003-505 | 163.95 |
| WaveVenture 701 95-96 | 003-506 | 146.95 |
| WaveVenture 701 98 | 003-505 | 163.95 |

| FITS MODEL | PART # | SUG. RETAIL |
|-----------------------------------|-----------|-------------|
| YAMAHA (CONT) | | |
| WaveRaider 760 96 | 003-506 | \$146.95 |
| WaveRunner 760 97-98 | 003-506 | 146.95 |
| WaveRunner GP 760 99-00 | 003-506 | 146.95 |
| WaveRunner XL 760 98-99 | 003-505 | 163.95 |
| WaveVenture 760 97 | 003-505 | 163.95 |
| WaveRunner GP 800 98-00 | 003-506 | 146.95 |
| WaveRunner GP 800 01-05 | 4809-0007 | 206.95 |
| WaveRunner XL/XLT 800 00-04 | 4809-0007 | 206.95 |
| WaveRunner 1000/1100 FX/140 02-10 | 4809-0007 | 206.95 |
| WaveRunner 1100 VX 05-11 | 4809-0007 | 206.95 |
| WaveRaider 1100 95-96 | 003-505 | 163.95 |
| WaveVenture 1100 96-97 | 003-505 | 163.95 |
| WaveRunner 1200 GP 97-99 | 003-505 | 163.95 |
| WaveRunner 1200R GP 00-02 | 4809-0007 | 206.95 |



003-505



003-520

| FITS MODEL | PART # | SUG. RETAIL |
|--|-----------|-------------|
| YAMAHA (CONT) | | |
| WaveRunner 1200 SUV 99-04 | 4809-0007 | \$206.95 |
| WaveRunner 1200 XL 97-98 | 003-505 | 163.95 |
| WaveRunner 1200 XL/XLT 99-05 | 4809-0007 | 206.95 |
| WaveRunner 1300 GP 03-08 | 4809-0007 | 206.95 |
| WaveRunner FZS/FZR 09-11 | 4809-0007 | 206.95 |
| REPLACEMENT WEAR RING FOR YAMAHA MODELS | | |
| Fits PART #003-505 | 003-520 | 32.95 |
| Fits PART #s 003-506 and 003-507 | 4809-0009 | 32.95 |
| Fits PART #4809-0007 | 4809-0008 | 32.95 |

¹ For models with pump extension only.



Engine, Gaskets & Seals

HIGH-PERFORMANCE 2-CYCLE WATERCRAFT PISTONS



- Most Wiseco 2-cycle pistons are forged from high-silicone bar stock
- Greater strength and lower expansion at high temperatures
- Complete piston kits include High-Performance forged pistons, rings, wrist pins, circlips and top-end gasket kit for one complete engine
- All Wiseco High-Performance pistons are priced with rings, wrist pins and circlips
- Wiseco ring types are not interchangeable (i.e., CD is not interchangeable with LC) and fit only Wiseco pistons

WARNING: Wiseco pistons can be fitted only with Wiseco rings.

WRIST PINS

- Wiseco wrist pins are strong, lightweight and can be used with OEM pistons, too

| PART # | O.D./LENGTH | SUG. RETAIL | PART # | O.D./LENGTH | SUG. RETAIL |
|--------------|-------------|-------------|---------------|--------------|-------------|
| S-256 | 16mm/2.050" | \$16.95 | S-461 | 20mm/2.559" | \$17.95 |
| S-259 | 16mm/2.300" | 17.95 | S-477 | 18mm/2.0748" | 16.95 |
| S-280 | 18mm/2.160" | 16.95 | S-511X | 18mm/2.244" | 16.95 |
| S-343 | 18mm/2.370" | 16.95 | S-512X | 20mm/2.362" | 16.95 |
| S-423 | 20mm/2.158" | 17.95 | | | |

CIRCLIPS

- Two high-strength, easy-to-install circlips are furnished with every piston
- Order additional inventory from the chart below

| CW PIN | SIZE | SUG. RETAIL | CW PIN | SIZE | SUG. RETAIL |
|-------------|------|-------------|------------------|------|-------------|
| CW16 | 16mm | \$1.95 | 0913-0081 | 21mm | \$1.95 |
| CW18 | 18mm | 2.95 | CW22 | 22mm | 1.95 |
| CW20 | 20mm | 1.95 | 0913-0080 | 23mm | 1.95 |
| CW21 | 21mm | 1.95 | | | |

REPLACEMENT RING SETS

- Each ring set is for one piston
- See Wiseco ring buyer's guide for details

NOTE: Wiseco rings fit only Wiseco pistons.

| PART # | SUG. RETAIL | PART # | SUG. RETAIL | PART # | SUG. RETAIL | PART # | SUG. RETAIL |
|---------------|-------------|---------------|-------------|---------------|-------------|---------------|-------------|
| 2559CD | \$36.95 | 2717CD | \$34.95 | 2953TC | \$17.95 | 3071TD | \$35.95 |
| 2579CD | 36.95 | 2746CD | 36.95 | 2953TD | 37.95 | 3091LK | 48.95 |
| 2598CD | 36.95 | 2766CD | 34.95 | 2973TC | 17.95 | 3110LK | 48.95 |
| 2618CD | 34.95 | 2786CD | 34.95 | 2973TD | 35.95 | 3150TD | 35.95 |
| 2638CD | 34.95 | 2815CD | 36.95 | 2992TC | 17.95 | 3169TD | 35.95 |
| 2658CD | 34.95 | 2835CD | 36.95 | 2992TD | 35.95 | 3189TD | 35.95 |
| 2668CD | 34.95 | 2854CD | 36.95 | 3012TD | 35.95 | 3209TD | 35.95 |
| 2677CD | 34.95 | 2874CD | 36.95 | 3032TD | 35.95 | 3228TD | 35.95 |
| 2687CD | 34.95 | 2894CD | 36.95 | 3051TD | 35.95 | 3248LK | 45.95 |
| 2697CD | 34.95 | 2933TD | 37.95 | 3071LK | 48.95 | 3268TD | 35.95 |

TOP END BEARINGS

| PART # | SUG. RETAIL | PART # | SUG. RETAIL | PART # | SUG. RETAIL | PART # | SUG. RETAIL |
|--------------|-------------|---------------|-------------|--------------|-------------|------------------|-------------|
| B1003 | \$16.95 | B1021 | \$16.95 | B1023 | \$18.95 | B1031 | \$18.95 |
| B1014 | 18.95 | B1022X | 16.95 | B1030 | 18.95 | 0924-0124 | 18.95 |

| CC DISPL. | BORE SIZE | COMPLETE KIT | SUG. RETAIL | PISTON PART # | SUG. RETAIL | REPL. RING | REPL. WRIST PIN | REPL. CIRCLIP | REPL. TOP END BEARING |
|---|---------------|---------------------------|-------------|-------------------------------|-------------|------------|-----------------|---------------|-----------------------|
| ARCTCO/TIGERSHARK | | | | | | | | | |
| 650 ALL TWIN CYLINDER MODELS¹ | | | | | | | | | |
| 639cc | 76mm/.31mm | WK1084¹ | \$311.95 | 632M07600¹ | \$126.95 | 2992TD | S-461 | CW20 | - |
| 652cc | 76.5mm/.81mm | WK1085¹ | 311.95 | 632M07650¹ | 126.95 | 3012TD | S-461 | CW20 | - |
| 661cc | 77mm/1.31mm | WK1086¹ | 311.95 | - | - | 3032TD | S-461 | CW20 | - |
| 770 DAYTONA, MONTE CARLO 96 | | | | | | | | | |
| 768cc | 83mm/std. | - | - | - | - | 3268TD | - | CW20 | - |
| 777cc | 83.5mm/.5mm | - | - | - | - | - | - | CW20 | - |
| 786cc | 84mm/1.0mm | - | - | - | - | - | - | CW20 | - |
| 900 TIGERSHARK AND MONTE CARLO THREE CYLINDER MODELS² | | | | | | | | | |
| 896cc | 76.5mm/std. | WK1093² | 405.95 | 2349M07650² | 104.95 | 3012TD | S-461 | CW20 | - |
| 998cc | 80.5mm/4.0mm | - | - | 2349M08050² | 120.95 | 3169TD | S-512X | CW20 | - |
| KAWASAKI | | | | | | | | | |
| 300 ALL SINGLE CYLINDER MODELS³ | | | | | | | | | |
| 295cc | 76mm/std. | WK1026³ | 138.95 | 549M07600³ | 109.95 | 2992TD | - | CW18 | - |
| 299cc | 76.5mm/.5mm | - | - | 549M07650³ | 109.95 | 3012TD | - | CW18 | - |
| 303cc | 77mm/1.0mm | WK1028³ | 138.95 | 549M07700³ | 109.95 | 3032TD | - | CW18 | - |
| 440 ALL TWIN CYLINDER MODELS | | | | | | | | | |
| 436cc | 68mm/std. | - | - | - | - | 2677CD | S-259 | CW16 | B1021 |
| 439cc | 68.25mm/.25mm | - | - | - | - | 2687CD | S-259 | CW16 | B1021 |
| 442cc | 68.5mm/.5mm | - | - | - | - | 2697CD | S-259 | CW16 | B1021 |
| 449cc | 68mm/1.0mm | WK1003 | 244.95 | - | - | 2717CD | S-259 | CW16 | B1021 |
| 550 ALL TWIN CYLINDER MODELS EXCEPT REED VALVE | | | | | | | | | |
| 531cc | 75mm/std. | WK1011 | 256.95 | 516M07500 | 98.95 | 2953TC | S-259 | CW16 | B1021 |
| 537cc | 75.5mm/.5mm | WK1012 | 256.95 | 516M07550 | 98.95 | 2973TC | S-259 | CW16 | B1021 |
| 544cc | 76mm/1.0mm | WK1013 | 256.95 | 516M07600 | 98.95 | 2992TC | S-259 | CW16 | B1021 |
| 550 TWIN CYLINDER REED VALVE MODELS 91-96 | | | | | | | | | |
| 531cc | 75mm/std. | - | - | - | - | 2953TC | S-259 | CW16 | B1021 |
| 537cc | 75.5mm/.5mm | WK1046 | 272.95 | - | - | 2973TC | S-259 | CW16 | B1021 |
| 544cc | 76mm/1.0mm | WK1047 | 272.95 | - | - | 2992TC | S-259 | CW16 | B1021 |
| 650 ALL TWIN CYLINDER MODELS | | | | | | | | | |
| 635cc | 76mm/std. | WK1016 | 279.95 | 549M07600 | 109.95 | 2992TD | S-511X | CW18 | B1022X |
| 643cc | 76.5mm/.5mm | WK1017 | 279.95 | 549M07650 | 109.95 | 3012TD | S-511X | CW18 | B1022X |
| 657cc | 77mm/1.0mm | WK1018 | 279.95 | 549M07700 | 109.95 | 3032TD | S-511X | CW18 | B1022X |
| 660cc | 77.5mm/1.5mm | WK-1019 | 302.95 | 549M07750 | 120.95 | 3051TD | S-511X | CW18 | B1022X |
| 668cc | 78mm/2.0mm | - | - | 549M07800 | 120.95 | 3071TD | S-511X | CW18 | B1022X |
| 750 ALL TWIN CYLINDER MODELS 92-95 WITH 20MM WRIST PINS | | | | | | | | | |
| 743cc | 80mm/std. | WK1059 | 337.95 | 0910-0003 | 116.95 | 3150TD | S-512X | CW20 | B1023 |
| 752cc | 80.5mm/.5mm | WK1060 | 337.95 | 0910-0001 | 116.95 | 3169TD | S-512X | CW20 | B1023 |
| 760cc | 81mm/1.0mm | WK1061 | 337.95 | 0910-0002 | 116.95 | 3189TD | S-512X | CW20 | B1023 |
| 771cc | 81.5mm/1.5mm | WK1062 | 362.95 | 813M08150 | 127.95 | - | - | CW20 | B1023 |
| 779cc | 82mm/2.0mm | WK1063 | 362.95 | - | - | 3228TD | S-512X | CW20 | B1023 |
| 750 ALL TWIN CYLINDER MODELS 96-02 (NOT FOR SS OR SX MODELS)/750 ALL TWIN CYLINDER MODELS 92-95 WITH 22MM WRIST PINS | | | | | | | | | |
| 743 | 80mm/std. | WK1241 | 337.95 | 809M08000 | 116.95 | - | - | CW22 | B1030 |
| 752 | 80.5mm/.5mm | WK1242 | 337.95 | 809M08050 | 116.95 | - | - | CW22 | B1030 |
| 760 | 81mm/1.0mm | WK1243 | 337.95 | 809M08100 | 116.95 | - | - | CW22 | B1030 |
| 900 ALL THREE CYLINDER MODELS 95-04 | | | | | | | | | |
| 891cc | 73mm/std. | WK1100 | 466.95 | - | - | 2874CD | S-512X | CW20 | B1023 |
| 903cc | 73.5mm/.5mm | WK1101 | 466.95 | 659M07350 | 115.95 | 2894CD | S-512X | CW20 | B1023 |
| 915cc | 74mm/1.0mm | WK1102 | 466.95 | - | - | S-512X | S-512X | CW20 | B1023 |
| 1100 ALL THREE CYLINDER MODELS | | | | | | | | | |
| 1071cc | 80mm/std. | WK1246 | 505.95 | 809M08000 | 116.95 | - | - | CW22 | B1030 |
| 1083cc | 80.5mm/.5mm | WK1247 | 505.95 | 809M08050 | 116.95 | - | - | CW22 | B1030 |
| 1097cc | 81mm/1.0mm | WK1248 | 505.95 | 809M08100 | 116.95 | - | - | CW22 | B1030 |

¹ Oversize pistons require cylinder boring. ² Oversize pistons require cylinder re-sleeving. ³ 77.5mm and 78mm pistons require crankcase cleanup; 78mm pistons require cylinder re-sleeving.



HIGH-PERFORMANCE 2-CYCLE WATERCRAFT PISTONS (CONT)

| CC DISPL. | BORE SIZE | COMPLETE KIT | SUG. RETAIL | PISTON PART # | SUG. RETAIL | REPL. RING | REPL. WRIST PIN | REPL. CIRCLIP | REPL. TOP END BEARING |
|---|---------------|--------------|-------------|---------------|-------------|------------|-----------------|---------------|-----------------------|
| POLARIS | | | | | | | | | |
| 650 ALL THREE CYLINDER MODELS | | | | | | | | | |
| 647cc | 65mm/std. | WK1064 | \$439.95 | 624M06500 | \$118.95 | 2559CD | S-280 | CW18 | B1014 |
| 656cc | 65.5mm/.5mm | - | - | - | - | 2579CD | S-280 | CW18 | B1014 |
| 665cc | 66mm/1.0mm | WK1066 | 439.95 | 624M06600 | 118.95 | 2598CD | S-280 | CW18 | B1014 |
| 675cc | 66.5mm/1.5mm | - | - | - | - | 2618CD | S-280 | CW18 | B1014 |
| 685cc | 67mm/2.0mm | - | - | - | - | 2638CD | S-280 | CW18 | B1014 |
| 700 ALL TWIN CYLINDER MODELS | | | | | | | | | |
| 700cc | 81mm/std. | - | - | - | - | 3189TD | - | CW20 | 0924-0124 |
| 710cc | 81.5mm/.5mm | WK1138 | 303.95 | - | - | 3209TD | - | CW20 | 0924-0124 |
| 718cc | 82mm/1.0mm | WK1139 | 303.95 | - | - | 3228TD | - | CW20 | 0924-0124 |
| 750 ALL THREE CYLINDER MODELS | | | | | | | | | |
| 744cc | 69.75mm/std. | WK1075 | 454.95 | 633M06975 | 123.95 | 2746CD | S-343 | CW18 | B1014 |
| 755cc | 70.25mm/.5mm | WK1076 | 454.95 | 633M07025 | 123.95 | 2766CD | S-343 | CW18 | B1014 |
| 766cc | 70.75mm/1.0mm | WK1077 | 454.95 | 633M07075 | 123.95 | 2786CD | S-343 | CW18 | B1014 |
| 783cc | 71.5mm/2.2mm | WK1128 | 492.95 | - | - | 2815CD | S-343 | CW18 | B1014 |
| 900 ALL THREE CYLINDER MODELS | | | | | | | | | |
| 889cc | 74.5mm/std. | - | - | - | - | 2933TD | S-512X | CW20 | 0924-0124 |
| 901cc | 75mm/.5mm | - | - | - | - | 2953TD | S-512X | CW20 | 0924-0124 |
| 913cc | 75.5mm/1.0mm | - | - | - | - | 2973TD | S-512X | CW20 | 0924-0124 |
| 1050 ALL THREE CYLINDER MODELS | | | | | | | | | |
| 1051cc | 81mm/std. | - | - | - | - | - | S-512X | CW20 | 0924-0124 |
| 1064cc | 81.5mm/.5mm | WK1308 | 562.95 | 781M08150 | 175.95 | - | S-512X | CW20 | 0924-0124 |
| 1077cc | 82mm/1.0mm | WK1309 | 562.95 | 781M08200 | 175.95 | - | S-512X | CW20 | 0924-0124 |
| SEA-DOO (BOMBARDIER) | | | | | | | | | |
| 580 ALL TWIN CYLINDER MODELS | | | | | | | | | |
| 580cc | 76mm/std. | WK1251 | 369.95 | 734M07600 | 134.95 | 2992TD | S-477 | CW18 | B1003 |
| 588cc | 76.5mm/.5mm | WK1252 | 369.95 | 734M07650 | 134.95 | 3012TD | S-477 | CW18 | B1003 |
| 595cc | 77mm/1.0mm | WK1253 | 369.95 | 734M07700 | 134.95 | 3032TD | S-477 | CW18 | B1003 |
| 602cc | 77.5mm/1.5mm | - | - | 734M07750 | 148.95 | 3051TD | S-477 | CW18 | - |
| 650 ALL TWIN CYLINDER MODELS | | | | | | | | | |
| 650cc | 78mm/std. | - | - | 663M07800 | 136.95 | 3071LK | S-512X | CW20 | 0924-0124 |
| 658cc | 78.5mm/.5mm | WK1117 | 351.95 | 663M07850 | 136.95 | 3091LK | S-512X | CW20 | 0924-0124 |
| 666cc | 79mm/1.0mm | WK1118 | 351.95 | 663M07900 | 136.95 | 3110LK | S-512X | CW20 | 0924-0124 |
| XP, XH750 718CC 95; SPX, GTI, HX 96 | | | | | | | | | |
| 718cc | 82mm/std. | - | - | - | - | - | S-512X | CW20 | - |
| 726cc | 82.5mm/.5mm | - | - | - | - | 3248LK | S-512X | CW20 | - |
| 735cc | 83mm/1.0mm | - | - | - | - | - | S-512X | CW20 | - |
| 718 ALL TWIN CYLINDER MODELS | | | | | | | | | |
| 718cc | 82mm/std. | WK1295 | 373.95 | 775M08200 | 158.95 | - | S-512X | CW20 | - |
| 726cc | 82.5mm/.5mm | WK1296 | 373.95 | 775M08250 | 158.95 | - | S-512X | CW20 | - |
| 735cc | 83mm/1.0mm | WK1297 | 373.95 | 775M08300 | 158.95 | - | S-512X | CW20 | - |
| 780 ALL TWIN CYLINDER MODELS | | | | | | | | | |
| 780cc | 82mm/std. | WK1300 | 377.95 | 779M08200 | 158.95 | - | S-461 | CW20 | - |
| 791cc | 82.5mm/.050 | - | - | 779M08250 | 158.95 | - | S-461 | CW20 | - |
| 801cc | 83mm/1.0mm | WK1303 | 377.95 | 779M08300 | 158.95 | - | S-461 | CW20 | - |
| 951 ALL TWIN CYLINDER MODELS | | | | | | | | | |
| 951cc | 88mm/std. | - | - | 716M08800 | 148.95 | - | - | CW21 | - |
| 960cc | 88.5mm/.5mm | - | - | 716M08850 | 148.95 | - | - | CW21 | - |
| 971cc | 89mm/1.0mm | WK1213* | 420.95 | 716M08900 | 148.95 | - | - | CW21 | - |
| WET JET | | | | | | | | | |
| 440 CAYUNA ENGINE THROUGH 88 | | | | | | | | | |
| 429cc | 67.5mm/std. | - | - | - | - | 2658CD | S-256 | CW16 | - |
| 433cc | 67.75mm/.25mm | - | - | - | - | 2668CD | S-256 | CW16 | - |
| 436cc | 68mm/1.0mm | - | - | - | - | 2677CD | S-256 | CW16 | - |
| 442cc | 68.5mm/1.5mm | - | - | - | - | 2697CD | S-256 | CW16 | - |
| 449cc | 69mm/2.0mm | - | - | - | - | 2717CD | S-256 | CW16 | - |
| YAMAHA | | | | | | | | | |
| 500 ALL TWIN CYLINDER MODELS | | | | | | | | | |
| 496cc | 72mm/std. | WK1055 | 289.95 | - | - | 2835CD | - | CW20 | - |
| 503cc | 72.5mm/.5mm | - | - | - | - | 2854CD | - | CW20 | - |
| 650 ALL TWIN CYLINDER MODELS | | | | | | | | | |
| 633cc | 77mm/std. | WK1040 | 279.95 | - | - | 3032TD | S-423 | CW20 | B1023 |
| 641cc | 77.5mm/.5mm | WK1041 | 279.95 | 602M07750 | 108.95 | 3051TD | S-423 | CW20 | B1023 |
| 649cc | 78mm/1.0mm | WK1042 | 279.95 | 602M07800 | 108.95 | 3071TD | S-423 | CW20 | B1023 |
| 658cc | 78.5mm/1.5mm | WK-1043 | 287.95 | 602M07850 | 111.95 | - | S-423 | CW20 | B1023 |
| 667cc | 79mm/2.0mm | - | - | - | - | - | S-423 | CW20 | B1023 |
| 701 ALL TWIN CYLINDER MODELS WITH DUAL CARBS | | | | | | | | | |
| 701cc | 81mm/std. | WK1317 | 320.95 | 790M08100 | 127.95 | - | - | CW20 | B1031 |
| 710cc | 81.5mm/.5mm | WK1318 | 320.95 | 790M08150 | 127.95 | - | - | CW20 | B1031 |
| 718cc | 82mm/1.0mm | WK1319 | 320.95 | 790M08200 | 127.95 | - | - | CW20 | B1031 |
| 760 ALL TWIN CYLINDER MODELS | | | | | | | | | |
| 754cc | 84mm/std. | WK1290 | 342.95 | 757M08400 | 126.95 | - | - | CW20 | B1031 |
| 763 | 84.5mm/.5mm | WK1291 | 342.95 | 757M08450 | 126.95 | - | - | CW20 | B1031 |
| 771 | 85mm/1.0mm | WK1292 | 342.95 | 757M08500 | 126.95 | - | - | CW20 | B1031 |
| 1100 ALL THREE CYLINDER MODELS | | | | | | | | | |
| 1051cc | 81mm/std. | WK1329 | 525.95 | - | - | - | - | CW20 | B1031 |
| 1064cc | 81.5mm/.5mm | WK1330 | 525.95 | 791M08150 | 138.95 | - | - | CW20 | B1031 |
| 1077cc | 82mm/1.0mm | WK1331 | 525.95 | 791M08200 | 138.95 | - | - | CW20 | B1031 |
| GP1200 99-97/ XL1200 98/ SUV1200 (ALL) | | | | | | | | | |
| 1131cc | 84mm/std. | WK1312 | 522.95 | 757M08400 | 126.95 | - | - | CW20 | B1031 |
| 1142cc | 84.5mm/.5mm | WK1313 | 522.95 | 757M08450 | 126.95 | - | - | CW20 | B1031 |
| 1156cc | 85mm/1.0mm | WK1314 | 522.95 | 757M08500 | 126.95 | - | - | CW20 | B1031 |

* Not for DI models.

All part numbers in **BOLD MAGENTA**
are new this year.

2013 PARTS UNLIMITED WATERCRAFT

APPAREL

SUNGLASSES
& GOGGLES

ACCESSORIES

PROPULSION,
DRIVELINE &
HANDLING

ENGINE

GASKETS
& SEALSFUEL
SYSTEMS

BODY

HANDLEBARS
& CONTROLS

ELECTRICAL

LUBES

TRANSPORT/
TRAILER

TOOLS

MERCHANDISING

INDEX



APPAREL

SUNGLASSES & GOGGLES

ACCESSORIES

PROPULSION, DRIVE/LINE & HANDLING

ENGINE

GASKETS & SEALS

FUEL SYSTEMS

BODY

HANDLEBARS & CONTROLS

ELECTRICAL

LUBES

TRANSPORT/ TRAILER

TOOLS

MERCHANDISING

INDEX



0910-3147

COMPLETE PISTON KITS

- Quality and construction that meets or exceeds OEM
- Available in original and platinum
- Feature improved E-clip design
- Contain piston, rings, pin and clips
- Additional rings available separately
- Order one per cylinder



010-802

PLATINUM SERIES PISTON KITS

- Skirts have a nonabrasive, expansion-retarding MOS2 coating to reduce heat and friction for added power and longevity
- MOS2 coating actually draws heat through piston walls and out the bottom
- Specially hardened tops add strength to ring grooves

ORIGINAL COMPLETE PISTON KITS

| FITS MODEL | BORE | PART # | SIZE | SUG. RETAIL |
|--|---------|------------|------------|-------------|
| KAWASAKI | | | | |
| JS300/SX 86-91 | 76mm | 010-810 | Std. | \$64.95 |
| | | 010-810-04 | .25mm over | 64.95 |
| | | 010-810-05 | .5mm over | 64.95 |
| JS550 82-90 | 75mm | 010-812X | Std. | 60.95 |
| | | 010-812-05 | .5mm over | 60.95 |
| 650 SC 91-95, 650 SX 87-93, 650 TS 91-96, 650 X2 87-96 | 76mm | 010-810 | Std. | 64.95 |
| | | 010-810-04 | .25mm over | 64.95 |
| | | 010-810-05 | .5mm over | 64.95 |
| 750 SS 92-96, 750 S5X1 93-95, 750 ST 94-95, 750 SX 92-94, 750 XIR 94 (models with 20mm wrist pins) | 80mm | 010-820 | Std. | 69.95 |
| | | 010-820-05 | .5mm over | 69.95 |
| 750 SX1/SX1 Pro/ZX1 95-02 (models with 22mm wrist pins) | 80mm | 010-821 | Std. | 73.95 |
| | | 010-821-04 | .25mm over | 73.95 |
| | | 010-821-05 | .5mm over | 73.95 |
| 800 SX-R 03-09 | 82mm | 0910-0649 | Std. | 80.95 |
| | | 0910-0650 | .5mm over | 80.95 |
| | | 0910-0651 | 1mm over | 80.95 |
| 900 STX 95-06 | 73mm | 010-840 | Std. | 69.95 |
| | | 010-840-05 | .5mm over | 69.95 |
| 1100 STX DI 00-03, 1100 Ultra 130 DI 01-04 | 80mm | 0910-0652 | Std. | 78.95 |
| | | 0910-0653 | .5mm over | 78.95 |
| | | 0910-0654 | 1mm over | 78.95 |
| 1200 STX-12F 03-07 | 83mm | 0910-1978 | Std. | 86.95 |
| | | 0910-1979 | .5mm over | 86.95 |
| 1500 STX-15F 04-09, 1500 Ultra LX 07-09 | 83mm | 0910-1980 | Std. | 86.95 |
| | | 0910-1981 | .5mm over | 86.95 |
| POLARIS | | | | |
| 650 (all) | 65mm | 010-831 | Std. | 78.95 |
| | | 010-831-05 | .5mm over | 78.95 |
| 700 (all) | 81mm | 010-832 | Std. | 78.95 |
| | | 010-832-05 | .5mm over | 78.95 |
| 750 (all 2-stroke models) | 69.75mm | 010-830 | Std. | 78.95 |
| | | 010-830-05 | .5mm over | 78.95 |
| | | 010-830-07 | 1mm over | 78.95 |
| 780 (except Virage/Octane) | 71.3mm | 010-834 | Std. | 78.95 |
| | | 010-834-05 | .5mm over | 78.95 |
| 780 Virage/Octane 02-04 | 84mm | 0910-0655 | Std. | 80.95 |
| | | 0910-0656 | .5mm over | 80.95 |
| | | 0910-0657 | 1mm over | 80.95 |
| 1050 (all) | 81mm | 010-832 | Std. | 78.95 |
| | | 010-832-05 | .5mm over | 78.95 |
| 1200 Genesis, SLX, X-45, Virage TX/TX1 99-04 | 84mm | 0910-0655 | Std. | 80.95 |
| | | 0910-0656 | .5mm over | 80.95 |
| | | 0910-0657 | 1mm over | 80.95 |

| FITS MODEL | BORE | PART # | SIZE | SUG. RETAIL |
|--|----------|------------------------|------------|-------------|
| SEA-DOO | | | | |
| 580 (all) | 76mm | 010-815 | Std. | \$76.95 |
| | | 010-815-05 | .5mm over | 76.95 |
| | | 010-815-07 | 1mm over | 76.95 |
| 650 (all) | 78mm | 010-816 | Std. | 76.95 |
| | | 010-816-05 | .5mm over | 76.95 |
| 720 (all) | 82mm | 010-817 | Std. | 76.95 |
| | | 010-817-04 | .25mm over | 76.95 |
| | | 010-817-05 | .5mm over | 76.95 |
| 800 (all except RFI models) | 82mm | 010-818 | Std. | 76.95 |
| | | 010-818-05 | .5mm over | 76.95 |
| | | 010-818-07 | 1mm over | 76.95 |
| 951 (all carbureted models) | 87, 91mm | 010-819 | Std. | 87.95 |
| | | 010-819-04 | .25mm over | 87.95 |
| | | 010-819-05 | .5mm over | 87.95 |
| | | 0910-0658 | 1mm over | 87.95 |
| YAMAHA | | | | |
| 650 (all) | 77mm | 010-802 | Std. | 64.95 |
| | | 010-802-05 | .5mm over | 64.95 |
| 701 (all 61X models; not for 62T models) | 81mm | 010-825-04 | .25mm over | 69.95 |
| | | 010-825-05 | .5mm over | 69.95 |
| | | 010-825-06 | .75mm over | 69.95 |
| 701 (all 62T models) | 81mm | 0910-0659 | Std. | 69.95 |
| | | 0910-0660 | .5mm over | 69.95 |
| | | 0910-0661 | 1mm over | 69.95 |
| 760 (all) | 84mm | 010-826 | Std. | 73.95 |
| | | 010-826-04 | .25mm over | 73.95 |
| | | 010-826-05 | .5mm over | 73.95 |
| FX140 1000 02-06 | 73.9mm | 0910-1982 | Std. | 73.95 |
| | | 0910-1983 | .5mm over | 92.95 |
| FX140 1100 HO 04-08 | 75.9mm | 0910-1984 | Std. | 80.95 |
| | | 0910-1985 | .25mm over | 107.95 |
| VX1100 05-09 | 75.9mm | 0910-1986 ¹ | Std. | 92.95 |
| | | 0910-1987 ¹ | .25mm over | 112.95 |
| | | 0910-1988 ¹ | .5mm over | 112.95 |
| GP1200 97-99, XL1200 98, SUV1200 99 | 84mm | 010-826 | Std. | 73.95 |
| | | 010-826-04 | .25mm over | 73.95 |
| | | 010-826-05 | .5mm over | 73.95 |

¹ Nikasil bore requires re-sleeving.



COMPLETE PISTON KITS (CONT)

PISTON RINGS FOR ORIGINAL PISTON KITS

| FITS MODEL | SIZE | PART # | SUG. RETAIL | FITS MODEL | SIZE | PART # | SUG. RETAIL |
|---|------------|-------------------|----------------|-------------------------------------|-------------------|------------------|----------------|
| KAWASAKI | | | | SEA-DOO | | | |
| J5300/SX 86-91 | Std. | 010-910 | \$19.95 | 580 (all) | Std. | 010-915 | \$33.95 |
| 650 (all) | Std. | 010-910 | 19.95 | .5mm over | 010-915-05 | | 33.95 |
| 750 (all) | Std. | 010-920 | 27.95 | 650 (all) | Std. | 010-916 | 32.95 |
| | .25mm over | 010-920-04 | 27.95 | .5mm over | 010-916-05 | | 32.95 |
| | .5mm over | 010-920-05 | 27.95 | 720 (all) | Std. | 010-917 | 32.95 |
| | 1mm over | 0912-0076 | 27.95 | .5mm over | 010-917-05 | | 32.95 |
| 800 (all) | Std. | 0912-0073 | 26.95 | 1.0mm over | 010-917-07 | | 32.95 |
| | .5mm over | 0912-0074 | 26.95 | 800 (all including RFI models) | Std. | 010-917 | 32.95 |
| | 1mm over | 0912-0075 | 26.95 | .5mm over | 010-917-05 | | 32.95 |
| 1100 (all) | Std. | 010-920 | 27.95 | 1.0mm over | 010-917-07 | | 32.95 |
| | .25mm over | 010-920-04 | 27.95 | 951 (all carbureted models) | Std. | 010-919 | 32.95 |
| | .5mm over | 010-920-05 | 27.95 | .25mm over | 010-919-04 | | 32.95 |
| | 1mm over | 0912-0076 | 27.95 | .5mm over | 010-919-05 | | 32.95 |
| 1200 STX-R 02-05, 1200 Ultra 150 99-05 | Std. | 010-920 | 27.95 | 1mm over | 0912-0080 | | 32.95 |
| | .25mm over | 010-920-04 | 27.95 | YAMAHA | | | |
| | .5mm over | 010-920-05 | 27.95 | 650 (all) | Std. | 010-902 | 18.95 |
| | 1mm over | 0912-0076 | 27.95 | 701 (all) | Std. | 010-925 | 18.95 |
| 1200 STX-12F 03-07, 1500 STX-15F 04-09, 1500 Ultra LX 07-09 | Std. | 0911-0010 | 30.95 | .25mm over | 010-925-04 | | 18.95 |
| | .5mm over | 0911-0011 | 30.95 | .5mm over | 010-925-05 | | 18.95 |
| POLARIS | | | | .75mm over | 010-925-06 | | 18.95 |
| 650 (all) | Std. | 010-931 | 18.95 | 1mm over | 0912-0081 | | 18.95 |
| | .5mm over | 010-931-05 | 18.95 | 760 (all) | Std. | 010-926 | 18.95 |
| 700 (all) | Std. | 010-932 | 32.95 | .25mm over | 010-926-04 | | 18.95 |
| 750 (all 2-stroke models) | Std. | 010-930 | 22.95 | .5mm over | 010-926-05 | | 18.95 |
| | .5mm over | 010-930-05 | 22.95 | FX140 1000 02-06 | Std. | 0911-0012 | 19.95 |
| 780 (all except Virage and Octane) | Std. | 010-934 | 18.95 | .5mm over | 0911-0013 | | 27.95 |
| | .5mm over | 010-934-05 | 18.95 | 1100 (all 2-stroke) | Std. | 010-925 | 18.95 |
| 780 Virage/Octane 02-04 | Std. | 0912-0077 | 29.95 | .25mm over | 010-925-04 | | 18.95 |
| | .5mm over | 0912-0078 | 29.95 | .5mm over | 010-925-05 | | 18.95 |
| | 1mm over | 0912-0079 | 29.95 | .75mm over | 010-925-06 | | 18.95 |
| 900 (all) | Std. | 010-933 | 18.95 | 1mm over | 0912-0081 | | 18.95 |
| | .25mm over | 010-933-04 | 18.95 | FX140 1100 HO 04-08, VX1100 05-09 | Std. | 0911-0014 | 27.95 |
| | .5mm over | 010-933-05 | 18.95 | .25mm over | 0911-0015 | | 35.95 |
| 1050 (all) | Std. | 010-952 | 32.95 | .5mm over | 0911-0016 | | 35.95 |
| 1200 Genesis, SLX, X-45, Virage TX/TXi 99-04 | Std. | 0912-0077 | 29.95 | GP1200 97-99, XL1200 98, SUV1200 99 | Std. | 010-926 | 18.95 |
| | .5mm over | 0912-0078 | 29.95 | .25mm over | 010-926-04 | | 18.95 |
| | 1mm over | 0912-0079 | 29.95 | .5mm over | 010-926-05 | | 18.95 |

PLATINUM COMPLETE PISTON KITS

| FITS MODEL | BORE | PART # | SIZE | SUG. RETAIL | FITS MODEL | BORE | PART # | SIZE | SUG. RETAIL |
|--|---------|--------------------|-------|----------------|--|---------|------------------------------|------|-----------------|
| KAWASAKI | | | | | SEA-DOO (CONT) | | | | |
| 750 SS 96-97, STS 95-97, STX 98, SXI/ZXi 95-01, Xi-Sport 98-99 | 80mm | 010-821P | Std. | \$80.95 | GTX 1500 4-TEC/Wakeboard Edition 02-09 (all except Supercharged models) | 99.96mm | 0910-1270 | Std. | \$106.95 |
| | | 010-821-04P | .25mm | 80.95 | GTI 1500 155 HP 07-09 | | 0910-1271 | .5mm | 106.95 |
| | | 010-821-05P | .5mm | 80.95 | GTX 1500 4-TEC Supercharged 03-09 | 99.96mm | 0910-1272 | Std. | 106.95 |
| 1100 STX 97-99, 1100ZXi 96-03 | 80mm | 010-821P | Std. | 80.95 | | | 0910-1273 | .5mm | 106.95 |
| | | 010-821-04P | .25mm | 80.95 | GTX 1500 4-TEC Limited Supercharged 04-09, RXP/RXT 1500 Supercharged 06-09 | 99.96mm | 0910-1274 | Std. | 169.95 |
| | | 010-821-05P | .5mm | 80.95 | | | 0910-1275 | .5mm | 169.95 |
| 1200 Ultra 150 99-05, 1200 STX-R 02-05 | 80mm | 010-841P | Std. | 84.95 | YAMAHA | | | | |
| | | 010-841-04P | .25mm | 84.95 | 800 98-05, GP1200R 00-02, XL1200 98-01, XLT1200 01-05 | 80mm | 010-829BP¹ | Std. | 80.95 |
| | | 010-841-05P | .5mm | 84.95 | 1800FZ/FX S.H.O. (supercharged) models 08-11 | | 0910-3147 | Std. | 116.95 |
| SEA-DOO | | | | | 1800VX (non-supercharged) models 09-11 | | 0910-3148 | Std. | 116.95 |
| 800 RFI (all) | 82mm | 0910-1261 | Std. | 83.95 | GP1300R 03-08 | 84mm | 0910-1267 | Std. | 92.95 |
| | | 0910-1262 | .5mm | 83.95 | | | 0910-1268² | .5mm | 92.95 |
| | | 0910-1263 | 1mm | 84.95 | | | 0910-1269² | 1mm | 92.95 |
| 951 DI (all) | 87.91mm | 0910-1264 | Std. | 93.95 | | | | | |
| | | 0910-1265 | .5mm | 93.95 | | | | | |
| | | 0910-1266 | 1mm | 93.95 | | | | | |

¹ For use with Powervalve motors only.
² Nikasil bore requires resleeving.

PISTON RINGS FOR PLATINUM PISTON KITS

| FITS MODEL | BORE | SIZE | PART # | SUG. RETAIL | FITS MODEL | BORE | SIZE | PART # | SUG. RETAIL |
|--|---------|-------|-------------------|----------------|--|---------|------------|-------------------------------|----------------|
| KAWASAKI | | | | | SEA-DOO (CONT) | | | | |
| 750 SS 96 | 80mm | Std. | 010-920 | \$27.95 | GTX 1500 4-TEC/Wakeboard Edition 02-09 (all), GTI 1500 155 HP 07-09, RXP/RXT 1500 Supercharged 06-09 | 99.96mm | Std. | 0912-0266 | \$46.95 |
| | | .25mm | 010-920-04 | 27.95 | | | .5mm | 0912-0267 | 46.95 |
| | | .5mm | 010-920-05 | 27.95 | YAMAHA | | | | |
| 1100 (all) | 80mm | Std. | 010-920 | 27.95 | GP1200R 00-02, XL1200 98-01, XLT1200 01-05 | 80mm | .25mm over | 010-929-04¹ | 27.95 |
| | | .25mm | 010-920-04 | 27.95 | | | .5mm over | 010-929-05¹ | 27.95 |
| | | .5mm | 010-920-05 | 27.95 | GP1300R 03-08 | 84mm | Std. | 0912-0263 | 26.95 |
| 1200 Ultra 150 99-05, 1200 STX-R 02-05 | 80mm | Std. | 010-920 | 27.95 | | | .5mm | 0912-0264 | 26.95 |
| | | .25mm | 010-920-04 | 27.95 | | | 1mm | 0912-0265 | 26.95 |
| | | .5mm | 010-920-05 | 27.95 | 1800FX/FZ/VX models 08-11 | 84mm | Std. | 0912-0435 | 31.95 |
| SEA-DOO | | | | | | | | | |
| 951 DI (all) | 87.91mm | Std. | 0912-0260 | 32.95 | | | | | |
| | | .5mm | 0912-0261 | 32.95 | | | | | |
| | | 1mm | 0912-0262 | 32.95 | | | | | |

¹ For use with Powervalve motors only.

All part numbers in **BOLD MAGENTA** are new this year.

- APPAREL
- SUNGLASSES & GOGGLES
- ACCESSORIES
- PROPULSION, DRIVELINE & HANDLING
- ENGINE
- GASKETS & SEALS
- FUEL SYSTEMS
- BODY
- HANDLEBARS & CONTROLS
- ELECTRICAL
- LUBES
- TRANSPORT/TRAILER
- TOOLS
- MERCHANDISING
- INDEX



CYLINDER HEADS FOR SEA-DOO 4-TECH MODELS

- Replaces OEM #420-613-978
- Made to OEM specs
- Significant savings over OEM

SUG. RETAIL \$695.95 PART # **0930-0104**



TOP-END ENGINE REBUILD KITS

- Top-quality piston kits
- Include pistons, rings, pins, clips, racing needle bearings, head and base gaskets, intake and exhaust gaskets
- Available in original and platinum series

ORIGINAL SERIES

| FITS MODEL | PART # | SIZE | SUG. RETAIL |
|---|-------------------|------------|-----------------|
| KAWASAKI | | | |
| J550 82-89 | 010-812-10 | Std. | \$173.95 |
| | 010-812-12 | .5mm over | 173.95 |
| | 010-812-14 | 1mm over | 173.95 |
| 650 91-96 (all) | 010-810-10 | Std. | 187.95 |
| | 010-810-12 | .5mm over | 187.95 |
| | 010-810-14 | 1mm over | 187.95 |
| 750 SS 92-95, ST 94-95, SX 92-94, XIR 94 (models with 20mm wrist pins) | 010-820-10 | Std. | 195.95 |
| | 010-820-12 | .5mm over | 195.95 |
| | 010-820-13 | .75mm over | 195.95 |
| 750 SS 96-97, STS 95-97, STX 98, SXI 95-96, ZXI 95-97 | 010-821-10 | Std. | 217.95 |
| | 010-821-11 | .25mm over | 217.95 |
| | 010-821-12 | .5mm over | 217.95 |
| 900 (all) | 010-840-10 | Std. | 342.95 |
| | 010-840-12 | .5mm over | 342.95 |
| | 010-840-14 | 1mm over | 342.95 |
| 1100 STX 97-99, 11 ZXI 96-03 | 010-821-20 | Std. | 345.95 |
| | 010-821-21 | .25mm over | 345.95 |
| | 010-821-22 | .5mm over | 345.95 |
| POLARIS | | | |
| 650 (all) | 010-831-10 | Std. | 279.95 |
| | 010-831-12 | .5mm over | 279.95 |
| 700 (all) | 010-832-10 | Std. | 185.95 |
| | 010-832-11 | .25mm over | 185.95 |

| FITS MODEL | PART # | SIZE | SUG. RETAIL |
|---|-------------------|------------|-----------------|
| POLARIS (CONT) | | | |
| 700 (all) (CONT) | 010-832-12 | .5mm over | \$185.95 |
| | 010-830-10 | Std. | 306.95 |
| | 010-830-12 | .5mm over | 306.95 |
| 750 (all) 2-stroke models) | 010-830-12 | .5mm over | 306.95 |
| | 010-830-14 | 1mm over | 306.95 |
| | 010-834-10 | Std. | 306.95 |
| 780 (all except Virage, Octane) | 010-834-12 | .5mm over | 306.95 |
| | 010-832-21 | .25mm over | 260.95 |
| | 010-832-22 | .5mm over | 260.95 |
| SEA-DOO | | | |
| 580 92-94 (all) | 010-815-10 | Std. | 211.95 |
| | 010-815-12 | .5mm over | 211.95 |
| | 010-815-13 | .75mm over | 211.95 |
| 650 94-96 | 010-815-14 | 1mm over | 211.95 |
| | 010-816-10 | Std. | 211.95 |
| | 010-816-11 | .25 over | 211.95 |
| 720 (all) | 010-816-12 | .5mm over | 211.95 |
| | 0903-0034 | Std. | 211.95 |
| | 0903-0035 | .5mm over | 211.95 |
| 800 (all except RFI) | 0903-0036 | 1mm over | 211.95 |
| | 010-818-10 | Std. | 215.95 |
| | 010-818-12 | .5mm over | 215.95 |
| 951 (all except fuel- injected models) | 010-818-13 | .75mm over | 215.95 |
| | 010-818-14 | 1mm over | 215.95 |
| | 010-819-10 | Std. | 290.95 |
| | 010-819-11 | .25mm over | 290.95 |

| FITS MODEL | PART # | SIZE | SUG. RETAIL |
|---|-------------------|------------|-----------------|
| SEA-DOO (CONT) | | | |
| 951 (all except fuel- injected models) (CONT) | 010-819-12 | .5mm over | \$290.95 |
| | 0903-0122 | 1mm over | 290.95 |
| | YAMAHA | | |
| 650 (all) | 010-802-10 | Std. | 184.95 |
| | 010-802-11 | .25mm over | 184.95 |
| | 010-802-12 | .5mm over | 184.95 |
| 701 (all 61X models) | 010-802-14 | 1mm over | 184.95 |
| | 010-825-10 | Std. | 194.95 |
| | 010-825-11 | .25mm over | 194.95 |
| 701 (all 62T models) | 010-825-12 | .5mm over | 194.95 |
| | 010-825-13 | .75mm over | 194.95 |
| | 010-825-14 | 1mm over | 194.95 |
| 760 (all) | 0903-0123 | Std. | 192.95 |
| | 0903-0124 | .5mm over | 192.95 |
| | 0903-0125 | 1mm over | 192.95 |
| 1100 (all) | 010-826-10 | Std. | 229.95 |
| | 010-826-11 | .25mm over | 229.95 |
| | 010-826-12 | .5mm over | 229.95 |
| GP1200 97-99, XL1200 98, SUV1200 (all) | 010-825-22 | .5mm over | 299.95 |
| | 010-826-20 | Std. | 363.95 |
| | 010-826-21 | .25mm over | 363.95 |
| | 010-826-22 | .5mm over | 363.95 |

PLATINUM SERIES

| FITS MODEL | PART # | SIZE | SUG. RETAIL |
|------------------|--------------------|------|-----------------|
| KAWASAKI | | | |
| 1200 (150 Ultra) | 010-841-10P | Std. | \$408.95 |
| SEA-DOO | | | |
| 800 RFI (all) | 0903-0743 | Std. | 218.95 |
| | 0903-0744 | .5mm | 218.95 |
| | 0903-0745 | 1mm | 218.95 |
| | 0903-0746 | Std. | 307.95 |
| 951 DI (all) | 0903-0747 | .5mm | 307.95 |
| | 0903-0748 | 1mm | 307.95 |

| FITS MODEL | PART # | SIZE | SUG. RETAIL |
|---|---------------------------------|------|-----------------|
| YAMAHA | | | |
| GP1200 00-02, XL1200 98-01, XLT1200 01-05 | 010-829-10BP¹ | Std. | \$422.95 |
| GP1300R 03-08 | 0903-0749 | Std. | 410.95 |
| | 0903-0750² | .5mm | 410.95 |
| | 0903-0751² | 1mm | 410.95 |

¹ Fits Powervalue motors only.
² Nikasil bore requires resleeving.



CONNECTING ROD KITS

- Connecting rod kits come complete with rod, crank pin, crank pin bearing, top-end bearing and thrust washers

| FITS MODEL | PART # | SUG. RETAIL |
|-----------------------------------|------------------|----------------|
| KAWASAKI | | |
| 650cc All models | 0923-0120 | \$91.95 |
| 750cc All models 96-02 (20mm pin) | 0923-0119 | 91.95 |
| 750cc All models 96 (22mm pin) | 0923-0118 | 91.95 |
| 750cc Sxi 96-02 | 0923-0118 | 91.95 |
| SX800R 03-04 | 0923-0118 | 91.95 |
| 900cc All models 95-04 | 0923-0119 | 91.95 |

| FITS MODEL | PART # | SUG. RETAIL |
|---|------------------|----------------|
| POLARIS | | |
| 650/750/780cc All models (mag./center) | 0923-0124 | \$94.95 |
| 650/750/780cc All models (PTO) | 0923-0123 | 88.95 |
| SEA-DOO | | |
| 650cc All models up to 97 | 0923-0117 | 91.95 |
| YAMAHA | | |
| 650cc All models | 0923-0115 | 91.95 |

| FITS MODEL | PART # | SUG. RETAIL |
|---------------------------|------------------|----------------|
| YAMAHA (CONT) | | |
| 701cc All models | 0923-0115 | \$91.95 |
| 760cc All models | 0923-0115 | 91.95 |
| WaveRaider 100 All models | 0923-0115 | 91.95 |
| WaveVenture 96-97 | 0923-0115 | 91.95 |
| GP1200 98 | 0923-0115 | 91.95 |
| XL1200 All models | 0923-0115 | 91.95 |



CONNECTING ROD KITS



- A lower-priced, higher-quality alternative to OEM replacement crank assemblies
- All rods are shot peened and double honed to ensure strength and accuracy
- Hot Rods thrust washers and crank pin bearings are silver coated for added lubricity
- Rod assembly sold complete with rod, crank pin, crank pin bearing, top-end bearing and thrust washers

| FITS MODEL | PART # | SUG. RETAIL | FITS MODEL | PART # | SUG. RETAIL |
|-------------------------------------|----------------------|-------------|-----------------------------------|-----------|-------------|
| KAWASAKI | | | SEA-DOO | | |
| JS440 80-92/JS550 82-85 | 0923-0292 | \$99.95 | 580 90-96 | 42-0501 | \$99.95 |
| JS750 93-96 | 42-3106 ¹ | 99.95 | 650 through 97 | 42-0502 | 99.95 |
| JS750 95-02/SX800R 03-08 | 423111 ² | 99.95 | 720 XP, HX 95-02 (PTO) | 42-0503L | 99.95 |
| JS900 ZXI (all)/STX900 97-06 | 42-3106 ¹ | 99.95 | 720 XP, HX 95-02 (MAG) | 0923-0031 | 99.95 |
| JS1100 STX/ZXI 95-02/ZXI 1100 96-03 | CR167 | 99.95 | 785 XP Rave 96-99 | 42-0504 | 99.95 |
| STXR 02-05 | 0923-0030 | 99.95 | 951 98-02 (all, carb models only) | 0923-0032 | 99.95 |
| JH1200-A/B Ultra 150 99-05 | 0923-0030 | 99.95 | 951 DI 00-07 (all) | 0923-0047 | 99.95 |
| POLARIS | | | YAMAHA | | |
| 650/750/780 SL (PTO) | 42-4101L | 99.95 | 650/701/760 Super Jet 80-07 | 42-7304 | 99.95 |
| 650/750/780 SL (Mag/center) | 42-4101S | 79.95 | GP800/R 98-05 | 0923-0033 | 99.95 |
| 700/900/1050 | CR155 | 79.95 | WVT1100 Waveventure 96-97 | 42-7304 | 99.95 |
| 1200 SLX 00-01 | 0923-0046 | 109.95 | RA1100 Waveraider 95-96 | 42-7304 | 99.95 |

| FITS MODEL | PART # | SUG. RETAIL |
|-------------------------|-----------|-------------|
| YAMAHA (CONT) | | |
| SV1200 Waverunner 90-04 | 42-7304 | \$99.95 |
| XL1200 Waverunner 98 | 42-7304 | 99.95 |
| GP1200 Waverunner 97-99 | 42-7304 | 99.95 |
| GP1200 Waverunner 00-02 | 0923-0033 | 99.95 |
| XA1200 Waverunner 99-05 | 0923-0033 | 99.95 |
| GP1300 03-06 | 0923-0033 | 99.95 |
| XR1800 Jetboat 00-01 | 0923-0033 | 99.95 |
| LST1200 Jetboat | 42-7304 | 99.95 |

¹ 20mm wrist pin.
² 22mm wrist pin.

CRANKSHAFT ASSEMBLIES



- All new assemblies sold complete with Hot Rods connecting rod
- Multi-cylinder applications are sold complete with main bearings
- Factory assembled and trued to OEM specifications, Hot Rods cranks will meet or surpass the OEM in performance
- Ready for installation
- Crankshafts are completely rebuildable with genuine Hot Rods connecting rods

| FITS MODEL | PART # | SUG. RETAIL | FITS MODEL | PART # | SUG. RETAIL |
|---|-----------|-------------|---|--------------------|-------------|
| KAWASAKI | | | SEA-DOO (CONT) | | |
| 750cc/800cc 22mm top end bearing models | 0921-0037 | \$531.95 | 951 carburetor models 98-02 | 0921-0031 | \$697.95 |
| JT900 STX 97-06 | 0921-0157 | 788.95 | 951 fuel injection models 00-07 | 0921-0032 | 697.95 |
| JT900 STX 97-06 (repl. seal kit) | 0924-0209 | 44.95 | YAMAHA | | |
| JH1100 ZXI 96-03 | 0921-0156 | 906.95 | 650/701/760 (all) | H102 | 573.95 |
| JH1100 ZXI 96-03 (repl. seal kit) | 0924-0209 | 44.95 | GP800/R 98-05 | 0921-0050 | 679.95 |
| SEA-DOO | | | 1100 Triple 95-97 | H112 | 753.95 |
| 720 (all) | H108 | 619.95 | Exciter Jetboat 98-99 (single and twin) | H111X ¹ | 794.95 |
| 785 96-04 (except RFI, MQLS) | H109X | 667.95 | LST1200 Jetboat 99-05 | H111X ¹ | 794.95 |
| | | | GP1200 WaveRunner 97-99 | H111X ¹ | 794.95 |

| FITS MODEL | PART # | SUG. RETAIL |
|-------------------------|--------------------|-------------|
| YAMAHA (CONT) | | |
| GP1200 WaveRunner 00-02 | 0921-0049 | \$969.95 |
| XA1200 WaveRunner 99-05 | 0921-0049 | 969.95 |
| XL1200 WaveRunner 98 | H111X ¹ | 794.95 |
| SV1200 WaveRunner 99-04 | H111X ¹ | 794.95 |
| GP1300 WaveRunner 03-06 | 0921-0049 | 969.95 |
| XR1800 Jetboat 00-01 | 0921-0049 | 969.95 |

¹ Not for XL1200 LTD 99.



BOTTOM END KITS

- Everything you need for complete crankshaft installation
- Kits include crankshaft, main bearing/seals and an engine gasket set that includes all necessary gaskets and seals for a complete rebuild

| FITS MODEL | PART # | SUG. RETAIL | FITS MODEL | PART # | SUG. RETAIL |
|-------------------------|-----------|-------------|--------------------------|-----------|-------------|
| KAWASAKI | | | SEA-DOO (CONT) | | |
| JS750 95-02 | 0921-0461 | \$600.95 | 951 (carbureted) 01-02 | 0921-0467 | \$838.95 |
| JS800 SX-R 03-06 | 0921-0462 | 618.95 | 951 DI 00-07 | 0921-0468 | 863.95 |
| 1100 ZXI 96-03 | 0921-0463 | 1,028.95 | YAMAHA | | |
| SEA-DOO | | | 650 Super Jet 90-95 | 0921-0469 | 649.95 |
| 720/720 XP/720 HX 95-04 | 0921-0464 | 705.95 | 700 SJ 98-04 | 0921-0471 | 649.95 |
| 785 96-99 | 0921-0465 | 765.95 | 700 Wave Runner XL 99-02 | 0921-0470 | 649.95 |
| 951 (carbureted) 98-00 | 0921-0466 | 838.95 | 700 Wave Venture 98 | 0921-0470 | 649.95 |



| FITS MODEL | PART # | SUG. RETAIL |
|--------------------------|-----------|-------------|
| YAMAHA (CONT) | | |
| 800 GP/GP-R 98-05 | 0921-0474 | \$801.95 |
| 1200 Waverunner GP 00-02 | 0921-0472 | 1,189.95 |
| 1200 Waverunner XA 99-05 | 0921-0472 | 1,189.95 |
| 1300 Waverunner GP 03-05 | 0921-0473 | 1,189.95 |

CRANKSHAFT ASSEMBLIES



- Complete crankshaft assembly with connecting rod
- Will meet or exceed OEM performance
- Trued to OEM specifications
- Multi-cylinder applications include main bearings
- Rebuildable
- Ready for installation



0921-0224



0921-0485



| FITS MODEL | PART # | SUG. RETAIL | FITS MODEL | PART # | SUG. RETAIL |
|--------------------------------|-----------|-------------|--------------------------|-----------|-------------|
| SEA-DOO | | | SEA-DOO (CONT) | | |
| 720 (all) | 0921-0224 | \$458.95 | 1503 4-Tech models 03-05 | 0921-0485 | \$789.95 |
| 800 (all except RFI models) | 0921-0225 | 490.95 | 1503 4-Tech models 06-09 | 0921-0486 | 789.95 |
| 800 RFI models | 0921-0226 | 517.95 | YAMAHA | | |
| 951 carbureted models 98-02 | 0921-0227 | 517.95 | 650/701/760 (all) | 0921-0229 | 409.95 |
| 951 fuel-injected models 00-07 | 0921-0228 | 517.95 | 800 98-05 (all) | 0921-0483 | 570.95 |

| FITS MODEL | PART # | SUG. RETAIL |
|-----------------------|------------------------|-------------|
| YAMAHA (CONT) | | |
| 1100 95-97 (all) | 0921-0230 | \$517.95 |
| 1200 (all) | 0921-0231 ¹ | 570.95 |
| 1200/1300 Power valve | 0921-0484 | 702.95 |

¹ Not for power valve motors.

POWER VALVE PARTS

- Fine tunes exhaust for peak performance

| DESCRIPTION | OEM # | PART # | SUG. RETAIL |
|-------------------------|-------------|-----------|-------------|
| SEA-DOO | | | |
| Power valve rubber boot | 420-260-723 | 0950-0473 | \$14.95 |
| Power valve piston | 420-854-449 | 0950-0474 | 13.95 |

| DESCRIPTION | OEM # | PART # | SUG. RETAIL |
|----------------------------|-------|-----------|-------------|
| YAMAHA 800-1300 | | | |
| Power valve w/ safety link | - | 0926-2253 | \$91.95 |



0926-2253



0950-0473



0950-0474

All part numbers in **BOLD MAGENTA** are new this year.

- APPEARL
- SUNGLASSES & GOGGLES
- ACCESSORIES
- PROPULSION, DRIVELINE & HANDLING
- ENGINE
- GASKETS & SEALS
- FUEL SYSTEMS
- BODY
- HANDLEBARS & CONTROLS
- ELECTRICAL
- LUBES
- TRANSPORT/ TRAILER
- TOOLS
- MERCHANDISING
- INDEX

APPAREL

SUNGLASSES & GOGGLES

ACCESSORIES

PROPULSION, DRIVELINE & HANDLING

ENGINE

GASKETS & SEALS

FUEL SYSTEMS

BODY

HANDLEBARS & CONTROLS

ELECTRICAL

LUBES

TRANSPORT/ TRAILER

TOOLS

MERCHANDISING

INDEX



COMPLETE COUNTER-BALANCER FOR SEA DOO 951 MODELS

- Counter-balancer for popular Sea Doo 951 carbureted or fuel-injected models
- Ready to help you get back on the water fast
- Complete counter-balance shaft is the result of Hot Rods' continued commitment to keep providing the most reliable products for engines
- Specifically developed for either carbureted or fuel-injected Sea Doo 951s
- Manufactured from completely new materials



SUG. RETAIL **\$196.95**

| DESCRIPTION | PART # |
|--------------------------|------------------|
| For carbureted models | 0921-0087 |
| For fuel-injected models | 0921-0088 |



SUPERCHARGER REBUILD KIT FOR SEA-DOO

- Everything needed to overhaul your supercharger



SUG. RETAIL **\$289.95**

| DESCRIPTION | PART # |
|---|------------------|
| For 16-tooth intercooled 215/255hp models | 4850-0054 |
| For 17-tooth non-intercooled 185hp models | 4850-0055 |



SHAFT, SHAFT SPRING AND SHAFT GEAR FOR SEA-DOO ROTARY VALVES

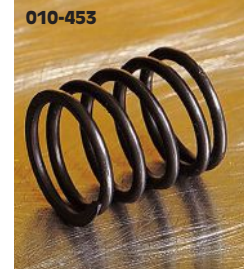
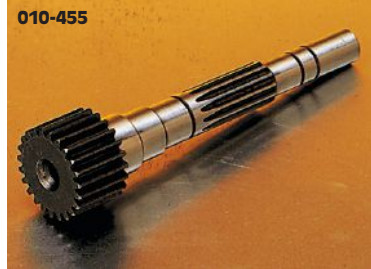

| FITS MODEL | DESCRIPTION | PART # | SUG. RETAIL | FITS MODEL | DESCRIPTION | PART # | SUG. RETAIL |
|-------------------|-------------|----------------|----------------|-----------------------|---------------|----------------|----------------|
| 580/650/720 (all) | Shaft | 010-455 | \$64.95 | 580/650/720/800 (all) | 14-tooth gear | 010-450 | \$33.95 |
| 800 (all) | Shaft | 010-457 | 64.95 | 580/650/720/800 (all) | Shaft spring | 010-453 | 2.95 |



CYLINDER HEAD WITHOUT DOMES FOR YAMAHA SUPERJET 96-13 WITH 760 OR 701 ENGINES

- Developed and designed in conjunction with the Kommander himself Steve Webster as a Blowson exclusive offering
- One-piece Yamaha billet aluminum/CNC performance cylinder head kit provides the best of both worlds with excellent horsepower gains, better cooling capacity and a price that is easy on the wallet
- State-of-the-art heads use the same replaceable domes of Blowson's popular 2-piece girdled Yamaha heads and utilize an improved squish band design for easy tuning and more compression for pump gas friendly horsepower
- Up to 70% better cooling, increased reliability and CAD designed combustion chambers ensure maximum performance and long engine life
- Girdle kit available for those looking for maximum cylinder support
- Head includes all hardware needed for installation

NOTE: Domes, two required, are sold separately; see below



| DESCRIPTION | PART # | SUG. RETAIL | DESCRIPTION | PART # | SUG. RETAIL |
|-------------------------|------------------|-----------------|-------------|------------------|-----------------|
| Cylinder head w/o domes | 0930-0105 | \$228.95 | Girdle kit | 0930-0106 | \$122.95 |



CYLINDER DOME

- Each dome includes a dome locking system that prevents it from spinning when servicing spark plugs
 - Sold as one dome per package
- NOTE: Not all cylinders are the same. Below are estimations of compression and many factors could change actual compression (port timing, squash area, deck height and piston selection)**

SUG. RETAIL **\$48.95** PART # **0930-0107**



REPLACEMENT OIL PUMP PARTS FOR SEA-DOO 4-TEC ENGINES

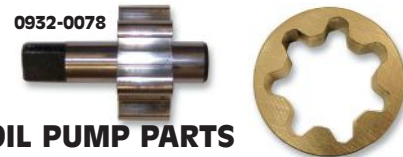

| FITS MODEL | DESCRIPTION | PART # | SUG. RETAIL |
|--------------------------|---------------|------------------|----------------|
| SEA-DOO | | | |
| 1500 4-TEC 03-09 (all) | Shaft (long) | 0932-0077 | \$35.95 |
| 1500 4-TEC 03-04 | Shaft (short) | 0932-0079 | 33.95 |
| 1500 GTX 4-TEC LTD 05 | | 0932-0078 | 33.95 |
| 1500 SCIC 05 | | 0932-0078 | 33.95 |
| 1500 RXP/RXT 05 | | 0932-0078 | 33.95 |
| 1500 RXP Supercharged 04 | | 0932-0078 | 33.95 |
| 1500 4-TEC 06-09 (all) | | 0932-0078 | 33.95 |
| 1500 4-TEC 03-09 (all) | Outer rotor | 0932-0080 | 21.95 |
| 1500 4-TEC 03-09 (all) | Cover plate | 0932-0081 | 23.95 |

OIL DRAIN PLUG



0712-0295

•Replacement oil drain plug

| FITS MODEL | PART # | SUG. RETAIL |
|--------------------|-----------|-------------|
| SEA-DOO | | |
| 580 GTS 95-96 | 0712-0295 | \$3.95 |
| 650 GTX 95 | 0712-0295 | 3.95 |
| 720 GS 97-00 | 0712-0295 | 3.95 |
| 720 GS 01 | 0712-0359 | 10.95 |
| 720 GSI 97 | 0712-0295 | 3.95 |
| 720 GTI 96-98, 00 | 0712-0295 | 3.95 |
| 720 GTI 01-03 | 0712-0359 | 10.95 |
| 720 GTI LE 02-03 | 0712-0359 | 10.95 |
| 720 GTS 97-00 | 0712-0295 | 3.95 |
| 720 GTS 01 | 0712-0359 | 10.95 |
| 720 XP 95 | 0712-0295 | 3.95 |
| 800 GSX 96-98 | 0712-0295 | 3.95 |
| 800 GSX RFI 99-00 | 0712-0295 | 3.95 |
| 800 GTI LE RFI 03 | 0712-0359 | 10.95 |
| 800 GTX 96-97 | 0712-0295 | 3.95 |
| 800 GTX RFI 98, 00 | 0712-0295 | 3.95 |
| 800 GTX RFI 01-02 | 0712-0359 | 10.95 |
| 800 SPX 98-99 | 0712-0295 | 3.95 |
| 800 XP 95-98 | 0712-0295 | 3.95 |
| 951 GSX LTD 98-99 | 0712-0295 | 3.95 |
| 951 GTX 00 | 0712-0295 | 3.95 |

| FITS MODEL | PART # | SUG. RETAIL |
|---------------------------|-----------|-------------|
| SEA-DOO (CONT) | | |
| 951 GTX 01-02 | 0712-0359 | \$10.95 |
| 951 GTX DI 00 | 0712-0295 | 3.95 |
| 951 GTX DI 01-03 | 0712-0359 | 10.95 |
| 951 GTX LTD 98 | 0712-0295 | 3.95 |
| 951 LRV 00-01 | 0712-0295 | 3.95 |
| 951 LRV DI 02 | 0712-0295 | 3.95 |
| 951 RX/RX DI 00 | 0712-0295 | 3.95 |
| 951 RX/RX DI 01-02 | 0712-0359 | 10.95 |
| 951 RX X 01 | 0712-0359 | 10.95 |
| 951 XP 00 | 0712-0295 | 3.95 |
| 951 XP 01-02 | 0712-0359 | 10.95 |
| 951 XP DI 03 | 0712-0359 | 10.95 |
| 1500 GTX 4-TEC 02-03 | 0712-0359 | 10.95 |
| 1500 Wake 155/215 08-09 | 0712-0295 | 3.95 |
| YAMAHA | | |
| All 2-stroke models 90-08 | 0712-0358 | 5.95 |
| WaveRunner FX/FX | | |
| 140 1000/1100 04-09 | 0712-0295 | 3.95 |
| WaveRunner VX/VX110 | | |
| 1100 Sport/Deluxe 05-09 | 0712-0295 | 3.95 |
| WaveRunner FX SHO 1800 09 | 0712-0295 | 3.95 |

MACHINED CRANKCASE BLOCK-OFF PLATE FOR KAWASAKI 650/750 (ALL)

•Covers the case breather port
•CNC-machined from top-quality billet aluminum



SUG. RETAIL \$11.95
PART # 011-210

OIL INJECTION REMOVAL KITS

•Top-quality billet aluminum construction
•Washers not included



SUG. RETAIL \$10.95

| FITS MODEL | PART # | FITS MODEL | PART # | FITS MODEL | PART # |
|-------------------|---------|-------------------|---------|-------------------|---------|
| KAWASAKI | | SEA-DOO | | YAMAHA | |
| 650/750 (all) | 011-205 | 580/650/720 (all) | 011-212 | 650/701/760 (all) | 011-205 |
| 900/1100 (all) | 011-206 | 800/951 (all) | 011-213 | 1100/1200 (all) | 011-216 |
| POLARIS | | | | | |
| 650/750/780 (all) | 011-208 | | | | |



011-104 011-105 011-110 011-107 011-108 011-109



011-115 011-116 011-117 011-126 011-127

MOTOR MOUNTS

•Replacements for broken or worn-out OEM motor mounts

| FITS MODEL | PART # | SUG. RETAIL | FITS MODEL | PART # | SUG. RETAIL | FITS MODEL | PART # | SUG. RETAIL |
|--------------------------|----------------------|-------------|---------------------------------|------------------------|-------------|------------------------------|------------------------|-------------|
| KAWASAKI | | | SEA-DOO (CONT) | | | SEA-DOO (CONT) | | |
| JS440 77-86 | 011-104 | \$28.95 | GTI LE RFI 800 03 (front) | 0933-0010 | \$43.95 | XP LTD/DI 951 99-04 (front) | 0933-0010 | \$43.95 |
| JS550/SX 82-94 | 011-104 | 28.95 | GTI LE RFI 800 03 (rear) | 011-109 ¹ | 34.95 | XP DI 951 03-04 (rear) | 011-109 ¹ | 34.95 |
| 650 87-96 | 011-105 | 38.95 | GTI RFI/LE RFI 800 04-05 (rear) | 0933-0008 ¹ | 43.95 | XP LTD 951 98-99 (rear) | 011-109 ¹ | 34.95 |
| 750 92-99 | 011-105 | 38.95 | GTX 800 96-97 (front) | 011-108 | 39.95 | GTI 1500 06-07 (rear) | 0933-0008 ¹ | 43.95 |
| 900/1100 (all) | 011-105 | 33.95 | GTX 800 96-97 (rear) | 011-109 ¹ | 34.95 | GTI SE 1500 06-07 (rear) | 0933-0008 ¹ | 43.95 |
| Ultra 150 99-05 (front) | 0933-0006 | 38.95 | GTX RFI 800 98-02 (front) | 0933-0010 | 43.95 | GTX 1500 4-TEC 02-07 (front) | 0933-0009 | 40.95 |
| Ultra 150 99-05 (rear) | 011-103 | 33.95 | GTX RFI 800 98-02 (rear) | 011-109 ¹ | 34.95 | GTX 1500 4-TEC 02-07 (rear) | 0933-0008 ¹ | 43.95 |
| 1200 STX-R 02-05 (front) | 0933-0006 | 38.95 | SPX 800 97-98 (front) | 011-108 | 39.95 | RXP/RXT 05-10 (front) | 0933-0009 | 40.95 |
| 1200 STX-R 02-05 (rear) | 011-103 | 33.95 | SPX 800 97-99 (rear) | 011-109 ¹ | 34.95 | RXP/RXT 05-07, 10 (rear) | 0933-0008 ¹ | 43.95 |
| STX-12F 03-07 | 011-103 | 33.95 | 800/951 (rear) | 011-109 | 34.95 | YAMAHA | | |
| STX-15F 04-10 | 011-103 | 33.95 | XP 800 96-97 (front) | 011-108 | 39.95 | 500 WJ 87-90 | 011-117 | 36.95 |
| Ultra 250X/LX 07-10 | 011-103 | 33.95 | XP 800 96-97 (rear) | 011-109 ¹ | 34.95 | WaveRunner III 650 96 | 011-117 | 36.95 |
| Ultra 260X/LX 09-11 | 011-103 | 33.95 | GSX LTD 951 99 (front) | 011-108 | 39.95 | 650/701 SuperJet (all) | 011-115 | 34.95 |
| POLARIS | | | GSX LTD 951 98-99 (rear) | 011-109 ¹ | 34.95 | WaveBlaster 701 (all) | 011-116 | 36.95 |
| SL 650 92-95 | 011-110 | 44.95 | GTX 951 00-02 (rear) | 011-109 ¹ | 34.95 | 701 FX 94-95 | 011-116 | 36.95 |
| 700/900/1050 (all) | 011-118 | 38.95 | GTX DI 951 00-03 | 011-109 ¹ | 34.95 | WaveRaider 701 95-97 | 011-117 | 36.95 |
| SL 750 93-94 | 011-110 | 44.95 | GTX LTD 951 98 (front) | 011-108 | 39.95 | WaveRunner III 701 97 | 011-117 | 36.95 |
| 780 (all) | 011-110 | 44.95 | GTX LTD 951 98-99 (rear) | 011-109 ¹ | 34.95 | WaveRunner XL 701 99-04 | 011-117 | 36.95 |
| SEA-DOO | | | LRV/DI 951 00-02 (rear) | 011-109 ¹ | 34.95 | WaveVenture 701 95-98 | 011-117 | 36.95 |
| 580/650/720 (all) | 011-107 | 24.95 | RX/DI 951 00-03 (rear) | 011-109 ¹ | 34.95 | WaveBlaster 760 (all) | 011-116 | 36.95 |
| GSX 800 96-98 (front) | 011-108 | 39.95 | RXX 951 01 (rear) | 011-109 ¹ | 34.95 | WaveRaider 760 96 | 011-117 | 36.95 |
| GSX 800 96-98 (rear) | 011-109 ¹ | 34.95 | XP 951 00-02 (front) | 0933-0010 | 43.95 | WaveVenture 760 97 | 011-117 | 36.95 |
| GSX RFI 800 99-00 (rear) | 011-109 ¹ | 34.95 | XP 951 00-02 (rear) | 011-109 ¹ | 34.95 | | | |

¹ Requires two mounts.

ENGINE KEEPERS

•Designed in conjunction with (and required by) Blowsion SXR Pro Freerider Air Darin Anderson and SL rider Joe Kenney; these "Kenney Keepers" are a must have for any hardcore surf or flat-water invert artist riding a Yamaha Super Jet
•Each set contains a left and right side front mount retainer and extended stainless hardware for installation
•Unique close tolerance design retains the front "top heavy" weight of the engine block from being flexed or thrown forward during flat out maneuvers or inverts
•Since this is a common occurrence even in flat water racing action, Blowsion designers also found them to be excellent insurance against ever having to replace those expensive engine mounts again
•Anodized blue for Yamaha or green for Kawasaki; each kit includes left and right contoured brackets and stainless mounting bolts



SUG. RETAIL \$79.95

| FITS MODEL | PART # | FITS MODEL | PART # |
|------------------------|-----------|-----------------|-----------|
| KAWASAKI | | YAMAHA | |
| SXR 800, SXI 750 (all) | 0933-0096 | Super Jet (all) | 0933-0097 |

All part numbers in **BOLD MAGENTA** are new this year.

- APPAREL
- SUNGLASSES & GOGGLES
- ACCESSORIES
- PROPULSION, DRIVELINE & HANDLING
- ENGINE
- GASKETS & SEALS
- FUEL SYSTEMS
- BODY
- HANDLEBARS & CONTROLS
- ELECTRICAL
- LUBES
- TRANSPORT/TRAILER
- TOOLS
- MERCHANDISING
- INDEX

APPAREL

SUNGLASSES & GOGGLES

ACCESSORIES

PROPULSION, DRIVELINE & HANDLING

ENGINE

GASKETS & SEALS

FUEL SYSTEMS

BODY

HANDLEBARS & CONTROLS

ELECTRICAL

LUBES

TRANSPORT/ TRAILER

TOOLS

MERCHANDISING

INDEX

EXHAUST POWER SLEEVE FOR KAWASAKI SXR 800



- Increases top speed and adds 100 rpm
- Designed to insert into stock exhaust stinger to reduce stinger size and increase back pressure

SUG. RETAIL \$35.95

PART # 1861-0183

CAT TEMP SENSOR CHIP FOR YAMAHA GP1200/1300R, XLT1200



- A must-have when replacing OEM catalytic converter with R&D's D-plate
- Imitates signal sent to OEM CDI by the catalytic converter's temp probe; prevents sounding of warning devices, engine shut-down and CDI flutters
- Only necessary with OEM CDI
- Plugs into factory wiring harness

SUG. RETAIL \$22.95

PART # 2101-0072

WASTE GATE BLOCK-OFF KIT FOR KAWASAKI ULTRA 250



- Blocks off inconsistent OEM waste gate
- Allows supercharger to deliver its boost without loss from a leaky waste gate
- Includes all necessary gaskets and hardware

SUG. RETAIL \$26.95

PART # 0950-0205

D-PLATE FOR YAMAHA GP1200R/1300R, XLT1200



- D-Plate takes the place of the stock catalytic converter
- Delivers the best low, mid and peak overall horsepower
- Reduces engine compartment temperatures created by the catalytic converter while maintaining the reliability of the stock exhaust assembly

NOTE: When using OEM CDI, installation of R&D's Cat Temp Sensor Chip (PART #2101-0072) is highly suggested.

SUG. RETAIL \$85.95

PART # 1008-0087

EXHAUST EMISSION BLOCKOFF KIT FOR KAWASAKI ULTRA 250



- Blocks off the OEM exhaust emission ports in the valve cover that connects to the exhaust ports
- Inexpensive replacement for prematurely worn or leaking valves due to heat damaged reed petals
- Lowers exhaust temperatures and back pressure
- Delivers more responsive low end performance and consistent top speed averages
- More precise AFR tuning
- Highly recommended for any level of performance modification

SUG. RETAIL \$37.95

PART # 0950-0202

SUPERCHARGER WHEEL HUB KIT FOR KAWASAKI ULTRA 250X



- Replaces the weak OEM wheel hub with precision CNC-machined 6061 billet aluminum
- Offers pulley wheel alignment adjustments using a CNC-machined shim kit; delivers precise serpentine belt cog alignment
- Includes special tool that indicates the ideal alignment of the crank drive and compressor pulleys

SUG. RETAIL \$84.95

PART # 0950-0205

SUPERCHARGER BELT TENSIONER WHEEL FOR KAWASAKI ULTRA 250

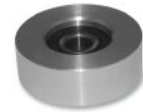

- Replaces OEM tensioner wheel to offer wider adjustment range and reduce belt slippage
- Less belt tension with less slippage equals reduced heat, longer supercharger bearing life and more power
- Precision bearing comes pre-installed in wheel

SUG. RETAIL \$79.95

PART # 0950-0204

FREE FLOW EXHAUST KIT FOR SEA-DOO RXP-X260



- Eliminates the all plastic power robbing sound suppression system with a opened up and re-routed design allowing the exhaust to travel out of the water box with zero restriction and back pressure
- Improves acceleration and top speed Performance
- Manufactured from oversized CNC precision mandrel bent aluminum tubing and is coupled with high-temperature silicone hoses

SUG. RETAIL \$229.95

PART # 1850-0004

PERFORMANCE EXHAUST PLATE FOR KAWASAKI ULTRA 300X



- Replaces the restrictive OEM exhaust honeycomb filter that Kawasaki recommends inspecting or replacing every 25 hours
- Eliminates excessive exhaust heat and flow restriction produced by the OEM exhaust filter
- Improved exhaust flow decreases back pressure, and heat and increase performance
- Exhaust plate also features small water ports that decrease water flow to the water box, which eliminates hard starting conditions from wet spark plugs
- R&D exhaust upgrade never needs to be inspected or replaced
- Kit comes complete with gaskets to install

SUG. RETAIL \$74.95

PART # 1861-0861



SIDE EXHAUST OUTLET FOR ALL KAWASAKI STAND-UP MODELS

- Polished Billet 6061 aluminum
- Sanitize the outside of any standup exhaust outlet
- Available in a flush mount design for all Kawasaki
- Not a welded piece of aluminum but a true cast and polished work of art
- All stainless mounting hardware included

SUG. RETAIL \$108.95

PART # 1852-0001

EXHAUST PIPE HOSES FOR SEA-DOO



| FITS MODEL | PART # | SUG. RETAIL |
|--------------------------|------------------|----------------|
| SEA-DOO | | |
| 650-800 94-05 (all) | 1860-0659 | \$19.95 |
| 951 GSX/GTX/XP LTD 98-99 | 1860-0540 | 12.95 |
| 951 GTX/RX 00-02 | 1860-0540 | 12.95 |



| FITS MODEL | PART # | SUG. RETAIL |
|----------------------------|------------------|----------------|
| SEA-DOO (CONT) | | |
| 951 LRV/XP 00-01 | 1860-0540 | \$12.95 |
| 1500 GTI/GTX/RXP/RXT 06-07 | 1860-0539 | 13.95 |

EXHAUST PICK UP ENVELOPE FOR SEA-DOO 951 MODELS 00-04



- Install around the exhaust to manifold joint, to deflect water spray from the joint

| DESCRIPTION | PART # | SUG. RETAIL |
|--------------------------|------------------|---------------|
| Exhaust pick up envelope | 0950-0472 | \$8.95 |



0950-0472 **1860-0660**

| DESCRIPTION | PART # | SUG. RETAIL |
|-----------------------|------------------------------|---------------|
| Exhaust bushings 1pr. | 1860-0660¹ | \$4.95 |

¹ Repl. OEM #293-300-031.

**COOLING SYSTEM
STEPLESS® CLAMP KIT**



- 85-piece Stepless® clamp kit with an assortment of commonly used clamp sizes for cooling systems
- Stepless clamps provide secure 360° clamping with no gaps
- Specially formed edges reduce risk of damage to hose and hose barb
- Narrow 9mm band provides concentrated seal compression
- Tampering is visible
- Durable partitioned plastic box with snap lid keeps your stock of clamps organized and ready to use
- Please follow factory service manual recommendations for selecting correct clamp size for each engine
- Clamps require use of Motion Pro pincer tool PART #s 3801-0034 or 3801-0182 (sold separately)
- Individual clamp sizes available separately for restocking



2402-0110



2401-0548



2401-0556

| DESCRIPTION | PART # | SUG. RETAIL |
|---------------------------------------|-----------|-------------|
| Cooling system Stepless clamp kit | 2402-0110 | \$124.95 |
| Stepless clamps, 17.0-21.0mm (10-pk.) | 2401-0548 | 1.05 (ea.) |
| Stepless clamps, 20.9-24.1mm (10-pk.) | 2401-0549 | 1.05 (ea.) |
| Stepless clamps, 23.9-27.1mm (10-pk.) | 2401-0550 | 1.10 (ea.) |

| DESCRIPTION | PART # | SUG. RETAIL |
|---------------------------------------|-----------|--------------|
| Stepless clamps, 26.9-30.1mm (10-pk.) | 2401-0551 | \$1.10 (ea.) |
| Stepless clamps, 29.9-33.1mm (10-pk.) | 2401-0552 | 1.15 (ea.) |
| Stepless clamps, 32.9-36.1mm (10-pk.) | 2401-0553 | 1.15 (ea.) |
| Stepless clamps, 36.4-39.6mm (5-pk.) | 2401-0554 | 1.25 (ea.) |

| DESCRIPTION | PART # | SUG. RETAIL |
|--------------------------------------|-----------|--------------|
| Stepless clamps, 40.8-44.0mm (5-pk.) | 2401-0555 | \$1.30 (ea.) |
| Stepless clamps, 43.8-47.0mm (5-pk.) | 2401-0556 | 1.35 (ea.) |
| Front jaw pincer tool | 3801-0034 | 19.95 |
| Side jaw pincer tool | 3801-0182 | 30.95 |

**PARTS
UNLIMITED**

OIL FILTERS

- Pro Series filters literally use the world's finest materials: German paper, English glue and Japanese zinc steel
- ISO9002 certified



0712-0094



0712-0091



| FITS MODEL | PART # | SUG. RETAIL |
|-------------------|------------------------|-------------|
| HONDA | | |
| F12/F12X 02-08 | 0712-0094 | \$12.95 |
| R12/R12X 02-08 | 0712-0094 | 12.95 |
| F15X 08-09 | 0712-0094 | 12.95 |
| KAWASAKI | | |
| STX-12F 03-07 | 0712-0094 | 12.95 |
| STX-15F 04-08 | 0712-0094 | 12.95 |
| Ultra 250 X 07-09 | 0712-0094 | 12.95 |
| Ultra LX 07-09 | 0712-0094 | 12.95 |
| SEA DOO | | |
| GTX 4 TEC 02-09 | 0712-0091 ¹ | 10.95 |
| Wake 04-07 | 0712-0091 ¹ | 10.95 |
| RXT/RXP (all) | 0712-0091 ¹ | 10.95 |

| FITS MODEL | PART # | SUG. RETAIL |
|--------------------------|------------------------|-------------|
| SEA DOO JET BOATS | | |
| Challenger 180/230 05-09 | 0712-0091 ¹ | \$10.95 |
| Speedster 200 Twin 04-09 | 0712-0091 ¹ | 10.95 |
| Sportster 4 TEC | 0712-0091 ¹ | 10.95 |
| Utopia 205 06-09 | 0712-0091 ¹ | 10.95 |
| YAMAHA | | |
| FX140 02-03 | 01-0035X | 14.95 |
| FX1100 04-07 | 01-0035X | 14.95 |
| VX1100 05-07 | 01-0035X | 14.95 |
| FX/FX Cruiser HO 08 | 0712-0094 | 12.95 |
| VX/VX Cruiser 08-09 | 0712-0094 | 12.95 |
| YAMAHA JET BOATS | | |
| AR210 06-07 | 01-0035X | 14.95 |
| SR210 06-07 | 01-0035X | 14.95 |

| FITS MODEL | PART # | SUG. RETAIL |
|--------------------------------|-----------|-------------|
| YAMAHA JET BOATS (CONT) | | |
| SX210 06-07 | 01-0035X | \$14.95 |
| SX210 08 | 0712-0094 | 12.95 |
| AR210 08-09 | 0712-0094 | 12.95 |
| 212X 08 (except CA model) | 0712-0094 | 12.95 |
| 212X 09 | 0712-0094 | 12.95 |
| 2125S 08-09 | 0712-0094 | 12.95 |
| SR230 03-05 | 01-0035X | 14.95 |
| SR230 HO 07 | 01-0035X | 14.95 |
| SX230/HO 03-07 | 01-0035X | 14.95 |
| SX230 HO 08-09 | 0712-0094 | 12.95 |
| AR230/HO 04-07 | 01-0035X | 14.95 |
| AR230/HO 09 | 0712-0094 | 12.95 |
| 232 Limited/S 08-09 | 0712-0094 | 12.95 |

¹ Includes housing O-rings.

FLO
Oil Filters



**FLO STAINLESS STEEL,
REUSABLE "SPIN-ON" OIL FILTER**

- Made from laser-cut, medical-grade, 304 stainless steel micron filter cloth, this filter provides 200% more filter area in many cases
- Stainless filter catches items down to 35 microns, which is about three times better than most good paper or brass filters
- Unlike glued paper filters, the FLO Oil Filter pleat seam is welded and able to withstand up to 600 degrees
- Filters maintain consistent flow under all conditions including extreme heat, the presence of water, and cold start-ups where paper filters can flow so poorly that they often cause the bypass valve to open and allow unfiltered oil to enter your engine
- Should be the last filter an owner ever needs; this high tech filter technology is widely used in all types of auto racing including NASCAR, Indy type cars, Formula 1 and in the Aerospace industry where filtration is of the utmost importance

SUG. RETAIL **\$119.95**

| FITS MODEL | PART # |
|---------------------|-----------|
| HONDA | |
| AquaTrax F-12 02-07 | 0712-0149 |
| AquaTrax R-12 07-13 | 0712-0149 |
| AquaTrax F-15 08-09 | 0712-0149 |
| KAWASAKI | |
| STX 09-10 | 0712-0149 |
| STX 12F 03-07 | 0712-0149 |
| STX 15F 04-13 | 0712-0149 |
| Ultra 250X 07-08 | 0712-0149 |
| Ultra 260 09-13 | 0712-0149 |
| Ultra 300 07-08 | 0712-0149 |
| Ultra LX 07-13 | 0712-0149 |

| FITS MODEL | PART # |
|------------------------------|-----------|
| YAMAHA | |
| FX1000/1100 WaveRunner 04-07 | 0712-0149 |
| VX1100 WaveRunner 05-07 | 0712-0149 |
| YAMAHA | |
| FX 02-08 | 0712-0149 |
| FX 02-08 | 0712-0149 |
| YAMAHA JET BOATS | |
| AR230/SX230 04-06 | 0712-0149 |
| SR230 03-05 | 0712-0149 |
| AR210/SR210/SX210 06-07 | 0712-0149 |
| AR230/SX230 HO 05-06 | 0712-0149 |
| AR230/SR230/SX230 HO 07 | 0712-0149 |

| PART # | FLO PART # |
|-----------|------------|
| 0712-0149 | PCS1 |

**OIL FILTER O-RINGS
FOR BOMBARDIER 4 TEC
4-STROKE (ALL)**



0712-0365

- OEM oil filter O-ring replacements
- Sold in 5-pack to dealer, sold to consumer as each

| DESCRIPTION | PART # | SUG. RETAIL (EA.) |
|--------------------|-----------|-------------------|
| For OEM #420950860 | 0712-0365 | \$1.95 |
| For OEM #420230920 | 0712-0366 | 4.95 |



0712-0366

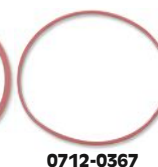

0712-0367

| DESCRIPTION | PART # | SUG. RETAIL (EA.) |
|--------------------|-----------|-------------------|
| For OEM #420850500 | 0712-0367 | \$4.95 |

**OIL FILTER CAP
FOR SEA-DOO 1500
GTI, GTX/4-TEC,
RXP, RXT, WAKE
155/215 04-09 (ALL)**



SUG. RETAIL ... **\$20.95**

| PART # | 0712-0294 |
|--------|-----------|
|--------|-----------|

All part numbers in **BOLD MAGENTA** are new this year.

- APPAREL
- SUNGLASSES & GOGGLES
- ACCESSORIES
- PROPULSION, DRIVELINE & HANDLING
- ENGINE
- GASKETS & SEALS
- FUEL SYSTEMS
- BODY
- HANDLEBARS & CONTROLS
- ELECTRICAL
- LUBES
- TRANSPORT/ TRAILER
- TOOLS
- MERCHANDISING
- INDEX

APPAREL

SUNGLASSES & GOGGLES

ACCESSORIES

PROPULSION, DRIVELINE & HANDLING

ENGINE

GASKETS & SEALS

FUEL SYSTEMS

BODY

HANDLEBARS & CONTROLS

ELECTRICAL

LUBES

TRANSPORT/ TRAILER

TOOLS

MERCHANDISING

INDEX

PERFORMANCE OIL FILTERS



- K&N delivers a Race-Specific oil filter which is built with a synthetic medium specifically designed to withstand the high concentrates of synthetic racing oils
- Synthetic filter medium provides outstanding filtration at high-flow rates
- 17mm hex nut allows easy-on, easy wrench-off
- Pre-drilled for safety wire security
- Protected by a heavy-duty canister and double-rolled seal
- Pre-lubed base gasket for optimum seal
- TUV production monitored

| FITS MODEL | PART # |
|----------------------------------|---------------------------|
| HONDA | |
| Aquatrax R-12/X 1200 03-07 | KN-204¹ |
| Aquatrax F-12/X 1200 02-07 (all) | KN-204¹ |
| Aquatrax F15X 08-09 | KN-204¹ |
| KAWASAKI | |
| Ultra 250 X/LX 07-08 | KN-204¹ |
| Ultra 260 X/LX 09 | KN-204¹ |
| Ultra LX 07-09 | KN-204¹ |
| STX-12F 1200 03-06 | KN-204¹ |
| STX-12F 1200 07 | KN-303² |
| STX-15F 1500 04-09 | KN-204¹ |
| STX/STX-15F 1500 07-09 | KN-303² |
| SEA-DOO | |
| GTI 1494 06-07 (all) | 0712-0118 |
| GTI 130/SE 1494 08-09 | 0712-0118 |
| GTI 155 SE 1494 08-09 | 0712-0118 |

| FITS MODEL | PART # |
|--------------------------------|------------------|
| SEA-DOO (CONT) | |
| GTX 1494 02-09 (all) | 0712-0118 |
| GTX 155/215/Limited 1494 08-09 | 0712-0118 |
| RXP 1494 04-09 | 0712-0118 |
| Wake 1494 05-09 | 0712-0118 |
| RXT 1494 05-09 | 0712-0118 |
| SEA-DOO JET BOATS | |
| 150 Speedster 07-09 | 0712-0118 |
| 180 Challenger 06-09 (all) | 0712-0118 |
| 200 Speedster 06-09 | 0712-0118 |
| 205 Utopia/SE 06-09 | 0712-0118 |
| 230 Challenger/SE 07-08 | 0712-0118 |
| 230 Wake 07-08 | 0712-0118 |
| Islandia/SE 06-08 | 0712-0118 |
| Speedster Wake 06-09 | 0712-0118 |
| Sportster 4-Tec 05 | 0712-0118 |

| FITS MODEL | PART # |
|-----------------------------------|---------------------------|
| YAMAHA | |
| FX1000/1100 WaveRunner 04-07 | KN-303² |
| FX1000/1100 Waverunner 08 | KN-204¹ |
| SXT1100 232 Ltd./S/AR/SX230 08-09 | KN-204¹ |
| VX1100 WaveRunner 05-07 | KN-303² |
| VX1100 WaveRunner 08-09 | KN-204¹ |
| YAMAHA JET BOATS | |
| AR230/SX230 04-06 | KN-303² |
| SR230 03-05 | KN-303² |
| AR210/SR210/SX210 06-07 | KN-303² |
| AR230/SX230 HO 05-06 | KN-303² |
| AR230/SR230/SX230 HO 07 | KN-303² |
| AR230/SX230 HO 08-09 | KN-204¹ |
| 212SS/212X/232 Limited 08-09 | KN-204¹ |

¹ Also available in chrome; PART #0712-0123.
² Also available in chrome; PART #KN-303C.

| PART # | K&N PART # | SUG. RETAIL |
|------------------------------|------------|----------------|
| 0712-0118 | KN-556 | \$13.95 |
| 0712-0123¹ | KN-204C | 16.95 |
| KN-204 | KN-204 | 13.95 |

| PART # | K&N PART # | SUG. RETAIL |
|----------------------------|------------|----------------|
| KN-303 | KN-303 | \$13.95 |
| KN-303C² | KN-303C | 17.95 |

¹ Chrome version of PART #KN-204.
² Chrome version of PART #KN-303.

HIFLOFILTRO

OIL FILTERS

- The original Hiflofiltro factory was founded in 1955 and has been manufacturing filters for the OEM motor industry since 1963
- With the experience of more than five decades, constant research and development and featuring a completely modern production facility, Hiflofiltro offers some of the best quality filters in the world
- TUV approved and production monitored to ensure OEM or better quality
- Constructed using the best materials available
- One of the broadest ranges of aftermarket coverage



| FITS MODEL | PART # | SUG. RETAIL |
|---|------------------|---------------|
| KAWASAKI | | |
| STX-12F 1200 03-07 | HF303 | \$8.15 |
| STX/STX-15F 1500 04-10 | HF303 | 8.15 |
| Ultra LX 07-11 | HF303 | 8.15 |
| SEA-DOO | | |
| GTI 1494 06-12 | 0712-0080 | 7.90 |
| GTX 1503 4TEC 02-06/ 4TEC Supercharged 03-06 | 0712-0080 | 7.90 |
| GTX/LTD/Wake 1503 07-12 | 0712-0080 | 7.90 |
| RXP/RXT 1503 04-12 (all) | 0712-0080 | 7.90 |

| FITS MODEL | PART # | SUG. RETAIL |
|--|------------------|---------------|
| YAMAHA | | |
| FX1000/1100 WaveRunner 03-07 | HF303 | \$8.15 |
| VX1100 WaveRunner 05-07 | HF303 | 8.15 |
| SEA-DOO JET BOATS | | |
| Challenger 180 4TEC/CS 05-06 | 0712-0080 | 7.90 |
| Islandia 220 06 | 0712-0080 | 7.90 |
| Speedster 200 w/1503 x 2 04 | 0712-0080 | 7.90 |
| Sportster 4-TEC w/1503/ 155HP 03-04 | 0712-0080 | 7.90 |
| Utopia 205 06 | 0712-0080 | 7.90 |

| FITS MODEL | PART # | SUG. RETAIL |
|-------------------------|--------------|---------------|
| YAMAHA JET BOATS | | |
| AR230/SX230 04-06 | HF303 | \$8.15 |
| SR230 03-05 | HF303 | 8.15 |
| AR210/SR210/SX210 06-07 | HF303 | 8.15 |
| AR230/SX230 HO 05-06 | HF303 | 8.15 |
| AR230/SR230/SX230 HO 07 | HF303 | 8.15 |

| PART # | HIFLOFILTRO PART # |
|------------------|--------------------|
| 0712-0080 | HF556 |
| HF303 | HF303 |



OIL FILTER

- Direct OE replacement oil filter

SUG. RETAIL \$9.95

| FITS MODEL | EMGO PART # | PART # |
|-------------------------|-------------|------------------|
| SEA-DOO | | |
| GTX 155 02-09 | 10-26992 | 0712-0391 |
| Sea-Doo 04 and up (all) | 10-26992 | 0712-0391 |



OIL FILTER FOR SEA-DOO 2-STROKE MODELS

- Replaces OEM #s 275-000-051 and 275-0000-262

SUG. RETAIL \$6.95

| PART # | 0712-0178 |
|--------|-----------|
|--------|-----------|



OIL PUMP SCREEN FOR SEA-DOO

| FITS MODEL | PART # | SUG. RETAIL |
|---|------------------|---------------|
| 1500 GTX 4-TEC, RXP, RXT 03-05 | 0712-0292 | \$7.95 |
| 1500 GTI SE, GTX 4-TEC, RXP, RXT, RXT-X, RXT-IS, WAKE 155/215 06-10 | 0712-0293 | 10.95 |



0712-0293



OIL PUMP COVER

FOR ALL SEA-DOO 4-TECH MODELS

- Direct replacement for your OEM #420-811-590 oil pump cover

SUG. RETAIL \$24.95

| PART # | 0932-0085 |
|--------|-----------|
|--------|-----------|



BALL BEARING WITH BELLOW FOR SEA-DOO 1503 09-10 (ALL)

- Replaces OEM #420832753:

SUG. RETAIL \$111.95

| PART # | 4809-0218 |
|--------|-----------|
|--------|-----------|



All part numbers in **BOLD MAGENTA** are new this year.

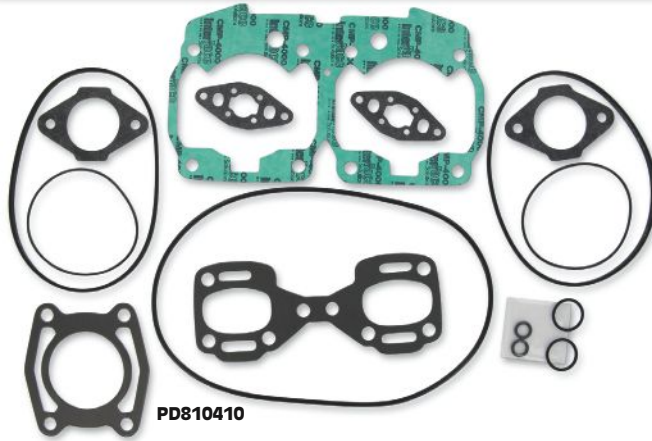

PD810410



0934-2185



0934-0512

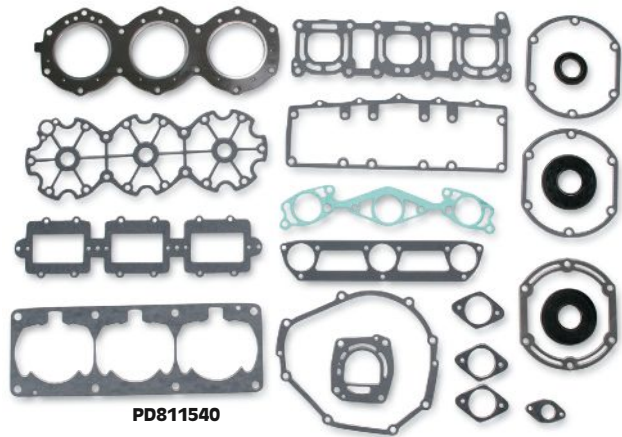

PD811540

GASKET SETS



- Full top-end set includes bases and heads, along with intake and exhaust gaskets (only those nearest the block)
- Full engine gasket set includes bases, heads, intakes and crankshaft oil seals
- Made in the U.S.A.

| FITS MODEL | TOP END | SUG. RETAIL | FULL ENGINE | SUG. RETAIL | FITS MODEL | TOP END | SUG. RETAIL | FULL ENGINE | SUG. RETAIL |
|-------------------------------|-----------|-------------|-------------|-------------|---|-----------|-------------|-------------|-------------|
| KAWASAKI | | | | | SEA-DOO (CONT) | | | | |
| JS 300 86-91 | PD812303 | \$22.95 | PD811303 | \$36.95 | 951 DI 00-07 | 0934-2185 | \$140.95 | 0934-2184 | \$153.95 |
| JS 440 82-88 | PD812305 | 30.95 | PD810310 | 56.95 | 4-Tec 1503 02-04 (except .04 RXP Supercharged) | - | - | 0934-2617 | 268.95 |
| JS 550 82-90 | PD812325 | 32.95 | PD810330 | 60.95 | 4-Tec 1503 06-11 | - | - | 0934-2618 | 268.95 |
| JS 550SX 91-95 | PD812326 | 39.95 | PD811326 | 63.95 | TIGERSHARK | | | | |
| JS 650SX 86-96 | PD812343 | 36.95 | PD810345 | 63.95 | 640 93-99 | - | - | PD811280 | 64.95 |
| JH750SS/XI 93-99 | PD812361 | 36.95 | 0934-0266 | 64.95 | 900 95-96, 99 | - | - | PD811285 | 83.95 |
| JH750ZXI 95-97 | PD812361 | 36.95 | 0934-0266 | 64.95 | 1000 97-98 | - | - | 0934-0512 | 83.95 |
| JS750SX/SXI/Pro 92-02 | PD812361 | 36.95 | PD811361 | 63.95 | YAMAHA | | | | |
| JT750ST/STS/STX 92-98 | PD812361 | 36.95 | 0934-0266 | 64.95 | 500 87-93 (all) | - | - | PD810455 | 70.95 |
| JH 900ZXI/JT900 STX 95-06 | - | - | PD810350 | 112.95 | 650 90-96 (all) | PD812500 | 40.95 | PD811500 | 69.95 |
| JH1100 ZXI/JT1100 STX 96-04 | 0934-0722 | 90.95 | PD810355 | 112.95 | FX-1 94-95 | PD812530 | 40.95 | PD811530 | 69.95 |
| Ultra 130 04 | 0934-0722 | 90.95 | PD810355 | 112.95 | SuperJet 700 94-95 | PD812530 | 40.95 | PD811530 | 69.95 |
| Ultra 150 00-05 | 0934-0267 | 166.95 | 0934-0268 | 207.95 | Super Jet 700 61X 96-04 | 0934-0723 | 43.95 | - | - |
| STX-R1200 02-05 | 0934-0267 | 166.95 | 0934-0268 | 207.95 | WaveBlaster 700 93-95 | PD812530 | 40.95 | PD811530 | 69.95 |
| POLARIS | | | | | WaveBlaster 700 96 | 0934-0723 | 43.95 | - | - |
| SL 650 92-95 | PD812375 | 55.95 | PD811375 | 80.95 | WaveRaider 700 94-95 | PD812532 | 43.95 | PD811532 | 69.95 |
| SL/SLH/SLT/SLTH 700 96-03 | - | - | PD811380 | 61.95 | WaveRaider 700 96-98 | PD812530 | 40.95 | PD811530 | 69.95 |
| 700 Hurricane, Virage 96-00 | - | - | PD811380 | 61.95 | WaveRunner 93-97 | PD812530 | 40.95 | PD811530 | 69.95 |
| SL/SLT 750 93-95 | PD812384 | 55.95 | PD811384 | 80.95 | WaveRunner 99-02 | PD812532 | 43.95 | PD811532 | 69.95 |
| SL/SLT/SLX 780 95-97 | PD812385 | 80.95 | PD811385 | 99.95 | WaveRunner Pro VXR 93-94 | PD812530 | 40.95 | PD811530 | 69.95 |
| SL/SLTX1050, SLXH1050 96-99 | 0934-0271 | 58.95 | 0934-0272 | 73.95 | WaveVenture 700 95-98 | PD812532 | 43.95 | PD811532 | 69.95 |
| SEA-DOO | | | | | 760 96-00 (all) | PD812535 | 53.95 | PD811535 | 86.95 |
| 580 yellow engine 88-91 (all) | - | - | 0934-0725 | 97.95 | GP800, XL800 98-05 | - | - | PD811541 | 112.95 |
| 580 white engine 92-96 (all) | PD810402 | 55.95 | PD811429 | 79.95 | WaveRaider 1100 95-97 | - | - | PD811540 | 127.95 |
| 650 93-95 (all) | PD812435 | 55.95 | PD811435 | 77.95 | WaveVenture 1100 96-97 | - | - | PD811540 | 127.95 |
| 720 95-04 (all) | PD810405 | 55.95 | PD811432 | 79.95 | 1200 models 97-04 (all) | PD812543 | 78.95 | PD811543 | 127.95 |
| 800 95-99 (all) | PD810410 | 58.95 | PD811410 | 90.95 | 1200 models w/ Power Valve engine 99-05 (all) | 0934-0724 | 151.95 | PD811542 | 204.95 |
| 800 RFI 00-05 | 0934-0513 | 75.95 | 0934-0514 | 132.95 | | | | | |
| 951 98-00 (all) | PD810415 | 83.95 | PD811415 | 130.95 | | | | | |
| 951 01-02 (all) | 0934-2615 | 140.95 | 0934-2616 | 153.95 | | | | | |

All part numbers in **BOLD MAGENTA** are new this year.

APPAREL

SUNGLASSES & GOGGLES

ACCESSORIES

PROPULSION, DRIVELINE & HANDLING

ENGINE

GASKETS & SEALS

FUEL SYSTEMS

BODY

HANDLEBARS & CONTROLS

ELECTRICAL

LUBES

TRANSPORT/ TRAILER

TOOLS

MERCHANDISING

INDEX

CRANKSHAFT OIL SEALS



- Oil seal sets include oil seals for the magneto and oil seal for the PTO side of the engine for the watercraft listed
- All oil seals include stainless steel springs

| FITS MODEL | PART # | SUG. RETAIL |
|-----------------|------------------|----------------|
| KAWASAKI | | |
| 440 82-92 (all) | PD810775 | \$14.95 |
| 550 82-95 (all) | PD810775 | 14.95 |
| 650 86-96 (all) | PD810788 | 14.95 |
| 750 92-02 (all) | PD810788 | 14.95 |
| JS800 03-05 | PD810788 | 14.95 |
| 900 95-05 | PD810801 | 19.95 |
| 1100 96-04 | PD810801 | 19.95 |
| Ultra 130 04 | PD810801 | 19.95 |
| Ultra 150 99 | 0935-0002 | 26.95 |
| POLARIS | | |
| 650 92-95 (all) | PD810711 | 17.95 |

| FITS MODEL | PART # | SUG. RETAIL |
|-----------------------|-----------------|----------------|
| POLARIS (CONT) | | |
| 700 96-00 (all) | PD810796 | \$12.95 |
| 750 93-95 (all) | PD810711 | 17.95 |
| 780 95-97 (all) | PD810711 | 17.95 |
| 785 97-00 (all) | PD810711 | 17.95 |
| 900 96-97 (all) | PD810796 | 12.95 |
| 1050 96-99 (all) | PD810796 | 12.95 |
| 1200 99-00 | PD810796 | 12.95 |
| SEA-DOO | | |
| 580 89-96 (all) | PD810696 | 16.95 |
| 650 93-95 (all) | PD810696 | 16.95 |
| 720 95-00 (all) | PD810696 | 16.95 |



| FITS MODEL | PART # | SUG. RETAIL |
|---------------------------|------------------|----------------|
| SEA-DOO (CONT) | | |
| 800 95-99 (all) | PD810797 | \$16.95 |
| 951 DI RX, LRV, GTX 02-03 | 0935-0404 | 11.95 |
| 951 DI XP 03-04 | 0935-0404 | 11.95 |
| 951 06-07 | 0935-0404 | 11.95 |
| YAMAHA | | |
| 650 90-96 (all) | PD810795 | 14.95 |
| 701 93-04 (all) | PD810795 | 14.95 |
| 760 96-00 (all) | PD810795 | 14.95 |
| 1100 95-97 | PD810795 | 14.95 |
| 1200 97-04 | PD810795 | 14.95 |

HIGH-PERFORMANCE PERSONAL WATERCRAFT GASKET KITS



- Gasket kits are complete with head, base, reed, intake, manifold and exhaust gaskets
- Graphite head gaskets are manufactured from non-asbestos, flexible graphite laminated to a stainless steel core
- Graphite material is impervious to fuels, coolants and oils

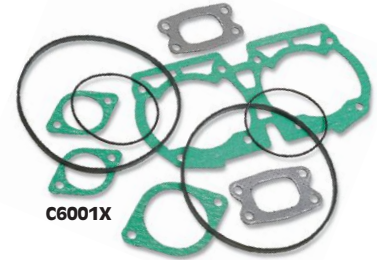

| FITS MODEL | DISP. CC | NO. OF CYL. | PART # | SUG. RETAIL |
|--------------------------|----------|-------------|---------------------------|----------------|
| ARCTCO | | | | |
| Daytona 93-99 | 639 | 2 | C6052 | \$44.95 |
| Montego/Deluxe 93-99 | 639 | 2 | C6052 | 44.95 |
| Tigershark 93-99 | 639 | 2 | C6052 | 44.95 |
| TT640R/TS640L | 639 | 2 | C6052 | 44.95 |
| Daytona/LR 96-99 | 770 | 2 | C6144 | 59.95 |
| Daytona 95-96 | 900 | 3 | C6116 | 71.95 |
| Monte Carlo 96 | 900 | 3 | C6116 | 71.95 |
| Tigershark 95 | 900 | 3 | C6116 | 71.95 |
| Daytona 97-99 | 999 | 3 | C6162 | 71.95 |
| Monte Carlo 97-99 | 999 | 3 | C6162 | 71.95 |
| KAWASAKI | | | | |
| JS300/SX through 94 | 300 | 1 | C6001X¹ | 21.95 |
| JS/JSX440 through 92 | 440 | 2 | C6002¹ | 39.95 |
| JS550 through 89 | 550 | 2 | C6004 | 58.95 |
| JS650SC 91-95 | 650 | 2 | C6005¹ | 41.95 |
| JH750SS 92-97 | 750 | 2 | C6043¹ | 41.95 |
| JH750XI 93-97 | 750 | 2 | C6043 | 41.95 |
| JH750XIR 94 | 750 | 2 | C6043 | 41.95 |
| JS750SX 92-95 | 750 | 2 | C6043 | 41.95 |
| JS750SX1 98-02 | 750 | 2 | C6043 | 41.95 |
| JS750ZXI 95-97 | 750 | 2 | C6043 | 41.95 |
| JT750STS 95-97 | 750 | 2 | C6043 | 41.95 |
| JT750ST 94-95 | 750 | 2 | C6043 | 41.95 |
| JH750ZXI 95-97 | 779 | 2 | C6126 | 41.95 |
| JH750SXI Pro 98-99 | 779 | 2 | C6126 | 41.95 |
| JT750STX 98-02 | 779 | 2 | C6126 | 41.95 |
| JH900ZXI 95-97 | 941 | 3 | C6118 | 59.95 |
| JT900STX 98-00 | 941 | 3 | C6118 | 59.95 |
| JH1100ZXI 96-03 | 1097 | 3 | C6145 | 71.95 |
| JT1100STX/STX D.I. 97-03 | 1097 | 3 | C6145 | 71.95 |

| FITS MODEL | DISP. CC | NO. OF CYL. | PART # | SUG. RETAIL |
|-------------------------|----------|-------------|--------------------------|----------------|
| KAWASAKI (CONT) | | | | |
| Ultra 150 99-05 | 1205 | 3 | C6202 | \$83.95 |
| 1200STX 02-05 | 1205 | 3 | C6202 | 83.95 |
| POLARIS | | | | |
| SL650/STD 92-95 | 650 | 3 | C6044 | 59.95 |
| SL/SLT700 96-97 | 700 | 2 | C6146² | 71.95 |
| SL700DLX 96-03 | 700 | 2 | C6146² | 71.95 |
| SLH/SLTH700 96-03 | 700 | 2 | C6146² | 71.95 |
| SL750/SLT 92-96 | 750 | 3 | C6055 | 71.95 |
| SL/SLT780 95-96 | 780 | 3 | C6143 | 59.95 |
| SLX780 95-97 | 780 | 3 | C6143 | 59.95 |
| SLX785 Pro 97-01 | 785 | 3 | C6181 | 59.95 |
| SL1050 96-04 | 1051 | 3 | C6148 | 59.95 |
| SLTX1050 97-04 | 1051 | 3 | C6148 | 59.95 |
| SLXH1050 98-04 | 1051 | 3 | C6148 | 59.95 |
| SEA-DOO | | | | |
| 580 Yellow motor 90-91 | 580 | 2 | C6010 | 59.95 |
| 580 White motor 92-96 | 580 | 2 | C6095 | 59.95 |
| 580GT 90-91 | 580 | 2 | C6010 | 59.95 |
| 580GTS 92-96 | 580 | 2 | C6095 | 59.95 |
| 580GTX 92-93 | 580 | 2 | C6095 | 59.95 |
| 580SP/SPI 93-96 | 580 | 2 | C6010 | 59.95 |
| 580XP 91-93 | 580 | 2 | C6010 | 59.95 |
| 580SPX 93 | 580 | 2 | C6010 | 59.95 |
| 650GTX/SPX/XP/XPI 94-95 | 657 | 2 | C6056 | 59.95 |
| 750GTI/HX/SPX/XP 97-01 | 717 | 2 | C6119 | 59.95 |
| 800GSX/GTX/XP/RFI 00-02 | 787 | 2 | C6154 | 59.95 |
| GSX Ltd. 951 97-01 | 993 | 2 | C6157 | 95.95 |
| RX/LRV950 00-02 | 993 | 2 | C6157 | 95.95 |

| FITS MODEL | DISP. CC | NO. OF CYL. | PART # | SUG. RETAIL |
|---------------------------|----------|-------------|--------------|----------------|
| YAMAHA | | | | |
| LX633 through 96 | 633 | 2 | C6012 | \$42.95 |
| Super Jet through 96 | 633 | 2 | C6012 | 42.95 |
| VXR 91-95 | 633 | 2 | C6012 | 42.95 |
| WaveJammer III through 96 | 633 | 2 | C6012 | 42.95 |
| WaveRunner 90-93 | 633 | 2 | C6012 | 42.95 |
| FX700 94-95 | 701 | 2 | C6057 | 42.95 |
| Pro-VXR 93-94 | 701 | 2 | C6057 | 42.95 |
| Super Jet 94-95 | 701 | 2 | C6057 | 42.95 |
| Super Jet 97-00 | 701 | 2 | C6084 | 46.95 |
| WaveBlaster 93-95 | 701 | 2 | C6057 | 42.95 |
| WaveBlaster 96-97 | 701 | 2 | C6084 | 46.95 |
| 700 WaveRaider/DLX 93-95 | 701 | 2 | C6084 | 46.95 |
| 700 WaveRaider 96-99 | 701 | 2 | C6057 | 42.95 |
| WaveRunner III 94-97 | 701 | 2 | C6057 | 42.95 |
| 700 WaveVenture 95-97 | 701 | 2 | C6084 | 46.95 |
| 700 XL 99-00 | 701 | 2 | C6084 | 46.95 |
| WaveBlaster II 96-99 | 754 | 2 | C6149 | 46.95 |
| 760 WaveRaider 96-99 | 754 | 2 | C6149 | 46.95 |
| WaveRunner 96-97 | 754 | 2 | C6149 | 46.95 |
| 760 WaveVenture 97 | 754 | 2 | C6149 | 46.95 |
| 760GP 00-02 | 754 | 2 | C6149 | 46.95 |
| 800GP 98-02 | 800 | 2 | C6199 | 46.95 |
| 1100 WaveRaider 95-97 | 1051 | 3 | C6121 | 95.95 |
| 1100 WaveVenture 96-97 | 1051 | 3 | C6121 | 95.95 |
| 1200GP 97-99 | 1131 | 3 | C6160 | 95.95 |

¹ Graphite head gaskets are included in these kits. All other kits have either copper or O-ring head gaskets.
² Does not include reed gaskets.



0934-2195



0934-2196



0934-2197



0934-2200

BULK GASKET MATERIAL

- Perfect for making your own gaskets including transmission covers, timing covers, oil pans and intake
- Delivers excellent sealing properties
- PART #s 0934-2195 and 0934-2196 feature fiber gasket material recommended for all oil applications
- PART #s 0934-2197 and 0934-2198 feature cork gasket material recommended for all oil applications
- PART #s 0934-2199 and 0934-2200 feature compressed gasket material recommended for all oil, fuel and coolant applications



| DESCRIPTION | PART # | SUG. RETAIL |
|------------------------------|------------------|---------------|
| FIBER GASKET MATERIAL | | |
| 1/64" x 9" x 36" | 0934-2195 | \$9.95 |
| 1/32" x 9" x 36" | 0934-2196 | 9.95 |

| DESCRIPTION | PART # | SUG. RETAIL |
|-----------------------------|------------------|----------------|
| CORK GASKET MATERIAL | | |
| 1/16" x 12" x 36" | 0934-2197 | \$16.95 |
| 1/8" x 12" x 36" | 0934-2198 | 15.95 |

| DESCRIPTION | PART # | SUG. RETAIL |
|-----------------------------------|------------------|---------------|
| COMPRESSED GASKET MATERIAL | | |
| 1/32" x 12" x 18" | 0934-2199 | \$9.95 |
| 1/16" x 12" x 18" | 0934-2200 | 11.95 |



Fuel Systems

POWER COMMANDER V



- Fuel control for each individual cylinder
- "Warm up" fuel adjustment (unit reads engine temp and allows fuel/timing adjustments based on the reading)
- Easy to install
- Two position map switching function built in
- Can add any Single Pole Single Throw (SPST) switch and toggle between two different fuel maps
- Analog input allows user to install any 0-5 volt sensor
- Build an adjustment table based on analog input such as boost or temperature
- Power Commander V is capable of allowing each cylinder to be mapped individually
- Enhanced "accel pump" utility
- Made in the U.S.A.

SUG. RETAIL \$449.95

| FITS MODEL | PART # |
|------------------------------------|------------------|
| KAWASAKI | |
| JT1500 Ultra 300X/LX/STX-ISF 11-13 | 1020-1718 |

| FITS MODEL | PART # |
|-------------------------------------|------------------|
| SEA-DOO | |
| GTX 1500 4-TEC 03-10 w/ Siemens ECU | 1020-1719 |
| GTX 1500 4-TEC 09-12 w/ Bosch ECU | 1020-1721 |

| FITS MODEL | PART # |
|--------------------------------|------------------|
| YAMAHA | |
| FX1800 WaveRunner FX SHO 08-12 | 1020-1722 |
| FY1800 WaveRunner FX HO 09-12 | 1020-1722 |

APPAREL

SUNGLASSES & GOGGLES

ACCESSORIES

PROPULSION, DRIVE SHAFT & HANDLING

ENGINE

GASKETS & SEALS

FUEL SYSTEMS

BODY

HANDLEBARS & CONTROLS

ELECTRICAL

LUBES

TRANSPORT/ TRAILER

TOOLS

MERCHANDISING

INDEX

SUPER BN SERIES CARBURETORS

- Updated version of Mikuni's BN series carbs
- Design features improved airflow and higher-capacity fuel pump for more demanding applications
- Externally adjustable metering screws and replaceable jets make high- and low-speed tuning easy
- Conventional butterfly choke for easy starting; 38mm carb uses primer



34MM CARB

- OEM replacement on Yamaha WaveRunner 500 and WaveJammer 500
- Uses stock jetting

38MM CARB

- Direct bolt-on for many models
- Uses stock jetting

44MM CARB

- Can be used on many models
- OEM replacement for Yamaha SuperJet
- Uses stock jetting

46MM CARB

- Uses 44mm bolt pattern

| DESCRIPTION | PART # | SUG. RETAIL |
|-------------|---------------------------------|-----------------|
| 34mm | BN34288010 | \$209.95 |
| 38mm | BN38448113^{1,2} | 209.95 |
| 44mm | BN444043 | 229.95 |

| DESCRIPTION | PART # | SUG. RETAIL |
|-------------|-----------------------------------|-----------------|
| 46mm | BN46-42-8002^{1,2} | \$298.95 |

¹ Uses primer, not choke.
² Extended throttle shaft.



HIGH-PERFORMANCE SUPER BN SERIES 44MM CARBURETOR

- The most popular mod for an all-around performance boost
- An adrenalized version of the Super BN series
- Extensive race testing for higher air and fuel flow
- Uses primer fitting with butterfly choke removed for increased airflow (primer kit necessary)
- Special needle valves and springs give optimum pop-off for a strong mid-range
- Larger high- and low-speed jets for great response and killer top end
- Jetted for applications using aftermarket manifold and flame arrestor 2.3 viton needle valve, #100 pilot jet and #125 main (high) jet
- Has extended throttle shaft

SUG. RETAIL \$229.95

PART # BN44408052



INLINE INTAKE MANIFOLD FOR KAWASAKI SXR800, YAMAHA 701/760

- New SXR800 Mikuni Super BN 46mm intake manifold/carb plate is built with 120mm carb centers (exact engine centers); one version is designed to match OEM reed valve with R&D Stuffers (part # 1008-0285); another version is designed to work with the V-force reed system
- Made from cast aluminum this manifold makes it easy to mount larger carbs that the 800 powerplant responds well to
- Yamaha 701/760 intake manifold kit allows the use of larger aftermarket 44mm, 46mm, and 48mm Mikuni carbs
- Features billet "Speed Plate" for ease of carb removal for tuning and maintenance

| FITS MODEL | PART # | SUG. RETAIL | FITS MODEL | PART # | SUG. RETAIL |
|-----------------|------------------------------|-----------------|---------------|------------------|-----------------|
| KAWASAKI | | | YAMAHA | | |
| SXR800 | 1050-0259 | \$216.95 | 701/760 | 1050-0260 | \$249.95 |
| SXR800 | 1050-0274¹ | 247.95 | | | |

¹ For use with V-force reed system



COUPLING KIT FOR DUAL APPLICATION OF MIKUNI CARBURETORS

SUG. RETAIL \$17.95

PART # MKBN001



0658-0072



CABLE DRUM ADAPTERS

- High-quality billet construction
- 12 positions
- Replaces stock carb lever when changing manifolds or custom-installations
- "D"-hole prevents loosening or rotation
- Choice of 18mm standard or 25mm oversize for larger pivot radius

| DESCRIPTION | PART # | SUG. RETAIL |
|-------------|------------------|----------------|
| 18mm throw | 0658-0072 | \$25.95 |
| 25mm throw | 0658-0073 | 30.95 |



1006-0284

1006-0285



GENUINE MIKUNI CARBURETOR REBUILD KITS

- All parts needed for complete rebuild (except needle valve)

SUG. RETAIL **\$56.95**

| DESCRIPTION | MIKUNI REFERENCE # | PART # |
|---|--------------------|--------------------------------|
| For 38 or 44/46mm Super BN and High Performance BN carbs | MK-BN38/44 SPR | MKBN3844SPR¹ |
| For 46mm I series carbs (Sea-Doo 951 98-12) | MK-BN46I | 1006-0285 |
| For 44mm or 46mm I-series carbs (Yamaha 800/1200 engine type 60T, 66E, 66V, 67X, 68N) | MK-BN441-YAM | 1006-0284 |

¹ All Mikuni Performance square body 38mm, 44mm and 46mm carbs; also Sea-Doo pre 97, Kawasaki 750 98-02, 800 SXR 03-08.



GENUINE MIKUNI BN DIAPHRAGM REPAIR KIT

- Diaphragm repair kit for all standard Mikuni BN series carburetors (not Super BN) – six-screw pump cover

SUG. RETAIL **\$37.95**

| PART # | MKBN3844 |
|--------|----------|
| | |

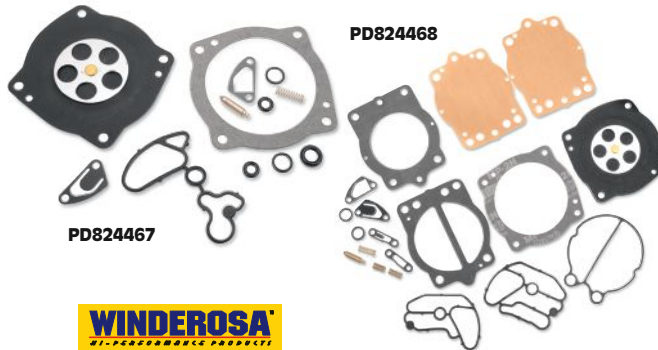

PD824468

PD824467



CARBURETOR REBUILD KIT FOR KEIHIN

- All parts needed for a complete rebuild of select Keihin carbs
- Kits include Viton™ tipped inlet needle
- Not for use with constant velocity carburetors

| DESCRIPTION | PART # | SUG. RETAIL | DESCRIPTION | PART # | SUG. RETAIL |
|-------------|-----------------|----------------|---------------|-----------------|----------------|
| 28mm carbs | PD824467 | \$31.95 | 38-44mm carbs | PD824468 | \$42.95 |



COMPLETE CARB REPAIR KIT

- Kit available for BN 38mm and 44mm old-style/round body diaphragm- and gasket-type HD carbs
- Also fits Kawasaki Jet Ski with 440 engine

SUG. RETAIL **\$14.95**

| PART # | 462140 |
|--------|--------|
| | |

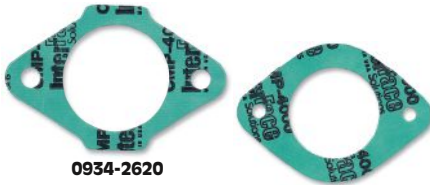

0934-2620

0934-2624



CARBURETOR INTAKE GASKETS

- Manufactured from compressed micropore material for ultimate sealing and durability
- Replace worn or damaged base gaskets when doing a carb rebuild
- Sold in 10-pk.

SUG. RETAIL **\$1.95**

| DESCRIPTION | PART # | DESCRIPTION | PART # |
|---------------|------------------|---------------|------------------|
| MIKUNI | | KEIHIN | |
| 38mm | 0934-2620 | 38mm | 0934-2624 |
| 40mm | 0934-2621 | 40mm | 0934-2625 |
| 44mm | 0934-2622 | 42mm | 0934-2626 |
| 46mm | 0934-2623 | | |

All part numbers in **BOLD MAGENTA** are new this year.



PD824466

1003-0059



SUPER BN/BNI KITS

- All parts needed for complete rebuild (except needle valve)
- Fits either 38 or 44/46mm Super BN and High Performance Super BN with four-screw pump covers, and Super BNI 46mm carbs

| DESCRIPTION | PART # | SUG. RETAIL |
|---|------------------|----------------|
| 38 or 44/46mm Super BN and High Performance Super BN w/ 4-screw air pump covers | PD824466 | \$32.95 |
| 46mm Super BNI carburetor | 1003-0059 | 35.95 |



CDK 2 REBUILD KIT FOR KEIHIN

- All the parts needed for a complete rebuild, including new diaphragm, O-rings, gaskets, needle and assorted hardware
- Made in Japan for WSM

SUG. RETAIL **\$49.95**

| PART # | 006-345 |
|--------|---------|
| | |

- APPAREL
- SUNGLASSES & GOGGLES
- ACCESSORIES
- PROPULSION, DRIVELINE & HANDLING
- ENGINE
- GASKETS & SEALS
- FUEL SYSTEMS
- BODY
- HANDLEBARS & CONTROLS
- ELECTRICAL
- LUBES
- TRANSPORT/ TRAILER
- TOOLS
- MERCHANDISING
- INDEX

APPAREL

SUNGLASSES & GOGGLES

ACCESSORIES

PROPULSION, DRIVE/LINE & HANDLING

ENGINE

GASKETS & SEALS

FUEL SYSTEMS

BODY

HANDLEBARS & CONTROLS

ELECTRICAL

LUBES

TRANSPORT/ TRAILER

TOOLS

MERCHANDISING

INDEX



GENUINE MIKUNI FUEL PUMPS AND REBUILD KITS

- DF-44 pumps 14 liters per hour
- DF-62 pumps 65 liters per hour
- Made in Japan



| DESCRIPTION | PART # | SUG. RETAIL | DESCRIPTION | PART # | SUG. RETAIL |
|--|---------------|----------------|--|------------------|----------------|
| Genuine Mikuni DF-44 single fuel pump | DF-44 | \$34.95 | Genuine Mikuni DF-62 double fuel pump | 1006-0287 | \$58.95 |
| Rebuild kit for DF-44 rectangular pump | MK-44R | 13.95 | Rebuild kit for DF-62 rectangular pump | 1006-0286 | 19.95 |



FUEL PUMP REPAIR KITS

- All the gaskets needed to rebuild old or leaking pumps
- PART #451454 for all dual-outlet square Mikuni pumps, replaces Arctic Cat OEM #0636-640
- PART #451454 also replaces Ski-Doo OEM #s 403-8006-00, 403-8007-00
- PART #449X fits DF 44 rectangular pumps



| SUG. RETAIL | DESCRIPTION | PART # | DESCRIPTION | PART # |
|---------------|--|---------------|----------------------------|-------------|
| \$4.95 | For Mikuni/Arctic Cat/Ski-Doo (see copy) | 451454 | For DF 44 rectangular pump | 449X |



FUEL PUMP REPAIR KIT FOR MIKUNI

- For round-type Mikuni DF 52 with PTFE pumps

| | | | |
|--------------------------|---------------|---------------------|---------------|
| SUG. RETAIL | \$4.95 | PART # | 451453 |
|--------------------------|---------------|---------------------|---------------|



KEIHIN FUEL PUMP REBUILD KIT

- Includes all parts necessary to rebuild the Keihin fuel pump with Kawasaki #49040-3706

| | | | |
|--------------------------|----------------|---------------------|-----------------|
| SUG. RETAIL | \$26.95 | PART # | 020-310X |
|--------------------------|----------------|---------------------|-----------------|

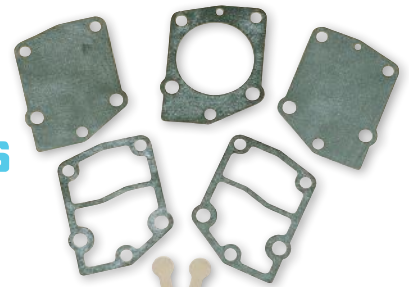

SINGLE CARB PRIMER KITS

- Keihin primer kit is made exclusively to fit all Keihin CDK40 carburetors
- Mikuni primer kit fits all Mikuni carburetors
- Makes sure the watercraft starts every time
- Complete with all the necessary hardware
- Connectors and plugs sold to dealer in 10-packs; sold to consumer as each



| DESCRIPTION | PART # | SUG. RETAIL | DESCRIPTION | PART # | SUG. RETAIL |
|----------------------|------------------|-------------------|----------------------|------------------|---------------------|
| Keihin primer kit | PD820006 | \$24.95 | Plug for Mikuni | 1009-0002 | \$1.95 (ea.) |
| Mikuni primer kit | PD820005 | 24.95 | Connector for Keihin | 1009-0003 | 1.95 (ea.) |
| Connector for Mikuni | 1009-0001 | 1.95 (ea.) | Plug for Keihin | 1009-0004 | 1.95 (ea.) |



PRIMER KITS

FOR DUAL AND TRIPLE CARB APPLICATIONS

- For removal of stock chokeshaft and plate to provide effortless airflow into the carbs
- Available for Mikuni and Keihin carbs
- Include all hose fittings and plungers necessary to convert from stock
- Connectors and plugs sold to dealer in 10-packs; sold to consumer as each

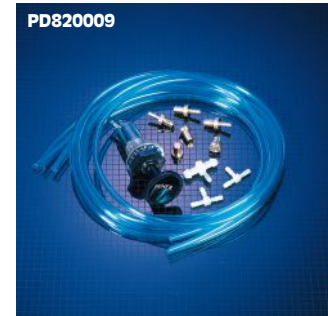

| DESCRIPTION | PART # | SUG. RETAIL | DESCRIPTION | PART # | SUG. RETAIL |
|---------------|-----------------|----------------|-------------------------------|------------------|---------------------|
| Dual Mikuni | PD820007 | \$28.95 | Connector for Mikuni (10-pk.) | 1009-0001 | \$1.95 (ea.) |
| Dual Keihin | PD820008 | 28.95 | Plug for Mikuni (10-pk.) | 1009-0002 | 1.95 (ea.) |
| Triple Mikuni | PD820009 | 30.95 | Connector for Keihin (10-pk.) | 1009-0003 | 1.95 (ea.) |
| Triple Keihin | PD820010 | 30.95 | Plug for Keihin (10-pk.) | 1009-0004 | 1.95 (ea.) |

GENUINE MIKUNI 102/221 MAIN JETS FOR CV AND POWER JET CARBS



- Precision-made brass main jets
- N102/221 small round type used in CV and power jet carbs
- Fit Super BN carbs
- Sold to dealers 4 per pack; sold to consumer as each

SUG. RETAIL (ea.) \$2.95

| JET SIZE | PART # | JET SIZE | PART # | JET SIZE | PART # | JET SIZE | PART # | JET SIZE | PART # |
|----------|--------------------|----------|---------------------|----------|--------------------|----------|---------------------|----------|--------------------|
| 80 | KN10222180 | 95 | KN10222195 | 110 | KN102221110 | 140 | KN102221140 | 155 | KN102221155 |
| 82.5 | KN102221825 | 97.5 | KN102221975 | 115 | KN102221115 | 142.5 | KN1022211425 | 160 | KN102221160 |
| 85 | KN10222185 | 100 | KN102221100 | 120 | KN102221120 | 145 | KN102221145 | 165 | KN102221165 |
| 87.5 | KN102221875 | 102.5 | KN1022211025 | 125 | KN102221125 | 147.5 | KN1022211475 | 170 | KN102221170 |
| 90 | KN10222190 | 105 | KN102221105 | 130 | KN102221130 | 150 | KN102221150 | 175 | KN102221175 |
| 92.5 | KN102221925 | 107.5 | KN1022211075 | 135 | KN102221135 | 152.5 | KN1022211525 | 180 | KN102221180 |



GENUINE MIKUNI VITON-TIP NEEDLES AND SEATS

- Genuine Mikuni push-in type needle and seat for Super BN and BNI carburetors

SUG. RETAIL \$20.95

| SIZE | PART # |
|------|----------------------|
| 1.5 | 786-35015-1.5 |
| 2.0 | 786-35015-2.0 |
| 2.3 | 786-35015-2.3 |
| 2.5 | 786-35015-2.5 |



GENUINE MIKUNI NEEDLE AND SEAT

- Genuine Mikuni needle and seat assemblies provide reliable performance
- Made to the highest standards
- Check application and size of needle and seat assembly before ordering
- VM26/26 style fits VM22MM-34MM Flange, VM24-512 Spigot, VM26MM and 28MM Round Spigot and VM30MM small body
- Made in Japan

SUG. RETAIL \$17.95



GENUINE MIKUNI PILOT (LOW SPEED) JETS

- Available in increments of 2.5 from 60-120
- Sold to dealers 4 per pack; sold to consumer as each

SUG. RETAIL (ea.) \$2.95

| JET SIZE | PART # | JET SIZE | PART # |
|----------|--------------------|----------|---------------------|
| 60 | KN10060660 | 92.5 | KN100606925 |
| 62.5 | KN100606625 | 95 | KN10060695 |
| 65 | KN10060665 | 97.5 | KN100606975 |
| 67.5 | KN100606675 | 100 | KN100606100 |
| 70 | KN10060670 | 102.5 | KN1006061025 |
| 72.5 | KN100606725 | 105 | KN100606105 |
| 75 | KN10060675 | 107.5 | KN1006061075 |
| 77.5 | KN100606775 | 110 | KN100606110 |
| 80 | KN10060680 | 112.5 | KN1006061125 |
| 82.5 | KN100606825 | 115 | KN100606115 |
| 85 | KN10060685 | 117.5 | KN1006061175 |
| 87.5 | KN100606875 | 120 | KN100606120 |
| 90 | KN10060690 | | |

GENUINE MIKUNI NEEDLE VALVE SPRINGS



- Available in different lengths to vary pop-off pressure

| RATE | PART # | SUG. RETAIL | RATE | PART # | SUG. RETAIL |
|------|-------------------|---------------|------|------------------|---------------|
| 65g | 730-03030 | \$2.72 | 115g | 730-03027 | \$2.95 |
| 80g | 999-730015 | 1.95 | | | |



GENUINE MIKUNI SUPER BN VALVE KITS

- Kit reduces pop-off and increases fuel flow for high-performance applications
- 2.5 needle valve and 80g + 2.3 N-S and 65g spring
- Super BN kits fit either 38 or 44/46mm Super BN and high-performance Super BN carbs

SUG. RETAIL \$17.95

| DESCRIPTION | PART # |
|----------------------------------|----------------------|
| Super BN, 2.3 needle, 65g spring | MKBN3844SPRN |
| Super BN, 2.5 needle, 80g spring | MKBN3844SPR-2 |



LOW-SPEED JETS FOR KEIHIN

- For Keihin CDK 2 watercraft carbs
- Made in Japan for WSM

| SIZE | PART # |
|------|-----------------|
| 50 | 006-6050 |
| 55 | 006-6055 |
| 60 | 006-6060 |
| 65 | 006-6065 |
| 68 | 006-6068 |
| 72 | 006-6072 |
| 75 | 006-6075 |
| 78 | 006-6078 |



SUG. RETAIL \$1.95



HIGH-SPEED JETS

- For Keihin CDK 2 watercraft carbs
- Made in Japan for WSM

| SIZE | PART # | SIZE | PART # |
|------|-----------------|------|-----------------|
| 110 | 006-7110 | 142 | 006-7142 |
| 115 | 006-7115 | 145 | 006-7145 |
| 120 | 006-7120 | 148 | 006-7148 |
| 125 | 006-7125 | 150 | 006-7150 |
| 128 | 006-7128 | 152 | 006-7152 |
| 130 | 006-7130 | 155 | 006-7155 |
| 132 | 006-7132 | 158 | 006-7158 |
| 138 | 006-7138 | 160 | 006-7160 |
| 140 | 006-7140 | 162 | 006-7162 |



SUG. RETAIL \$1.95

All part numbers in **BOLD MAGENTA** are new this year.

- APPAREL
- SUNGLASSES & GOGGLES
- ACCESSORIES
- PROPULSION, DRIVELINE & HANDLING
- ENGINE
- GASKETS & SEALS
- FUEL SYSTEMS
- BODY
- HANDLEBARS & CONTROLS
- ELECTRICAL
- LUBES
- TRANSPORT/ TRAILER
- TOOLS
- MERCHANDISING
- INDEX

APPAREL

SUNGLASSES & GOGGLES

ACCESSORIES

PROPULSION, DRIVE LINE & HANDLING

ENGINE

GASKETS & SEALS

FUEL SYSTEMS

BODY

HANDLEBARS & CONTROLS

ELECTRICAL

LUBES

TRANSPORT/ TRAILER

TOOLS

MERCHANDISING

INDEX

PARTS UNLIMITED

JET AND NEEDLE CARRIERS

- PART #301 stores 22 main jets without damage; includes wrench
- PART #301A has individual compartments that can store main jets, pilot jets and needles



| PART # | SUG. RETAIL | PART # | SUG. RETAIL |
|--------|-------------|--------|-------------|
| 301 | \$8.95 | 301A | \$4.95 |

Mikuni

SUPER BN MANUAL

- A must for any Super BN carb user
- Covers specifications, tuning and repair for all Super BN series carbs



SUG. RETAIL **\$3.95** PART # **MKBN-004**

Mikuni

POP-OFF GAUGE

- Specially made for calibrating pop-off pressure
- Gauge is calibrated in 1/2 psi increments up to 30 psi



SUG. RETAIL **\$56.95** PART # **MK-BN-PMP**

TURBULATOR

- Turbulators use a fixed-vane vortex design that turns your intakes into violent mixing chambers
- Add these vanes between the airbox and manifold to eliminate heavy droplets of fuel, fuel stacking and fuel puddling
- The result is no more load or dive spots; just crisp, clean throttle response throughout the powerband
- Complete atomization also increases fuel mileage and eliminates standoff



| DESCRIPTION | PART # | SUG. RETAIL | DESCRIPTION | PART # | SUG. RETAIL |
|-------------|--------|-------------|-------------|--------|-------------|
| 26-28mm | TU-9 | \$8.95 | 44-46mm | TU-12 | \$15.95 |
| 30-34mm | TU-10 | 10.95 | CV 40-42mm | TU-4 | 14.95 |
| 36-38mm | TU-11 | 11.95 | | | |



1011-2467



1011-2468



1011-2873



1011-2876



TORNADO AIR FORCED FLAME ARRESTORS

- Feature a unique design water-deflection cone shape
- Solid and bulletproof, the filter element section is conical shaped (2.5" tall) with directional air flow pleats in the arrestor material
- A clear velocity cone on the inside enhances and directs airflow into the carburetor for increased overall performance
- Also feature an anodized aluminum outer ring in black, silver, blue, green, orange or red anodized versions
- Sold each; made in the U.S.A
- Outerwears flame arrestor water-resistant pre-filter screen has a 4" diameter taper fit, 2.5" tall and fits Blowson and Tau Ceti Tornado flame arrestors; sold individually
- Flame arrestor adapter (sold separately) required, see below

SUG. RETAIL **\$58.95**

OUTERWEARS PRE-FILTER SCREEN

SUG. RETAIL **\$17.95**

| COLOR | PART # | COLOR | PART # | COLOR | PART # |
|-----------------|-----------|----------------|-----------|-----------------|-----------|
| Black anodized | 1011-2467 | Blue anodized | 1011-2873 | Orange anodized | 1011-2875 |
| Silver anodized | 1011-2468 | Green anodized | 1011-2874 | Red anodized | 1011-2876 |

PART # **1011-2877**



1013-0078



1013-0077



1013-0076



1013-0086



1013-0079



1013-0080



1013-0081

FLAME ARRESTOR ADAPTERS

- Allows any 2.75" flange K&N, Blowson, Prok etc flame arrestors to mount to the carburetor indicated
- Required for upgrade to aftermarket carburetor
- Mounting bolts included



| APPLICATION | PART # | SUG. RETAIL | APPLICATION | PART # | SUG. RETAIL | APPLICATION | PART # | SUG. RETAIL |
|-------------------------|------------------------|-------------|--------------------------------|-----------|-------------|-----------------|-----------|-------------|
| 38mm "I" Mikuni | 1013-0078 | \$22.95 | 38-42mm Keihin | 1013-0086 | \$26.95 | 46mm Mikuni | 1013-0081 | \$22.95 |
| 38mm with oil injection | 1013-0077 ¹ | 26.95 | 44mm Mikuni | 1013-0079 | 22.95 | 46mm "I" Mikuni | 1013-0087 | 25.95 |
| 38mm Mikuni | 1013-0076 ¹ | 22.95 | 44mm Mikuni with oil injection | 1013-0080 | 26.95 | | | |

¹ 3-hole adapter.

CARBURETOR ADAPTERS

- Required for upgrade to aftermarket flame arrestor
- Work well with clamp-on filters from Prok and Blowson (w/ 2 3/4" i.d. flange)
- Mounting bolts included



1013-0028



1013-0025



1013-0026



1013-0024



1013-0029

| DESCRIPTION | PART # | DESCRIPTION | PART # |
|------------------------------------|-----------|---|-----------|
| Fits 38-42mm Keihin Silver (CDKII) | 1013-0025 | Fits 38/40mm Mikuni I Silver | 1013-0027 |
| Fits 38mm Mikuni | 1013-0026 | Fits 44mm Mikuni w/ oil injection (SBN) | 1013-0024 |
| Fits 38mm Mikuni w/ oil injection | 1013-0028 | Fits 57mm Mikuni w/ oil injection | 1013-0029 |



MULTI-FIT FLAME ARRESTORS

- Redefine intake performance with an emphasis on convenience
- Stainless, nonabsorbing element
- Constructed of lightweight composite material; weighs from 260g complete
- Large internal support with parabolic cone that directs and amplifies air volume and velocity for increased top-end performance
- Round, straight cylinder shape provides even, 360° air intake down the intake tract
- Features a lightweight composite clear cone and one-piece molded base
- Coast Guard approved
- Order one per carb (see QTY. column for specific application information)
- Carb adapter required, see chart below; adapters sold separately, see page 78
- Sold each



006-585-CL

SUG. RETAIL \$42.95

| FITS MODEL | CARBURETOR | CARB ADAPTER (PJS BRAND) | QTY. | PART # |
|-----------------------|--------------------|--------------------------|------|-------------------------|
| KAWASAKI | | | | |
| JS300/400/440 (all) | Mikuni BN 38 | 1013-0076 | 1 | 006-585-CL |
| J5550 83-95 | Mikuni BN 38 | 1013-0076 | 1 | 006-585-CL |
| J5550 86-90 | Mikuni BN 44 | 1013-0079 | 1 | 006-585-CL |
| J5550SX 91-95 | Keihin CDK II 38 | 1013-0086 | 1 | 006-585-CL |
| 650 SC/SX/TS (all) | Keihin CDK II 38 | 1013-0086 | 1 | 006-585-CL |
| 650 X-2 90-95 | Keihin CDK II 40 | 1013-0086 | 1 | 006-585-CL |
| 750 SS/ST/SX 92-95 | Keihin CDK II 40 | 1013-0086 | 1 | 006-585-CL |
| 750 STS (all) | Keihin CDK II 40 | 1013-0086 | 2 | 006-585-CL |
| 750 STX (all) | Keihin CDK II 40 | 1013-0086 | 2 | 006-585-CL |
| 750 SXi/SXi Pro 96-02 | Mikuni BN 40I | 1013-0078 | 2 | 006-585-CL |
| 750 Xi Sport (all) | Keihin CDK II 40 | 1013-0086 | 2 | 006-585-CL |
| 750 Xi Sport 98 | Keihin CDK II 40 | 1013-0086 | 2 | 006-585-CL |
| 750 XiR (all) | Keihin CDK II 40 | 1013-0086 | 2 | 006-585-CL |
| 750 ZXi (all) | Keihin CDK II 40 | 1013-0086 | 2 | 006-585-CL |
| 900 STX 97-98 | Keihin CDK II 38 | 1013-0086 | 3 | 006-585-CL |
| 900 ZXi 97 | Keihin CDK II 38 | 1013-0086 | 3 | 006-585-CL |
| 1100 STX/ZXi 97 | Keihin CDK II 38 | 1013-0086 | 3 | 006-585-CL |
| 1100 ZXi 01 | Keihin CDCV 38 | n/a | 3 | 006-585-CL |
| 1200 STX-R 02-07 | Keihin CV 40 | n/a | 3 | 006-589-CL ¹ |
| POLARIS | | | | |
| SL 650 (all) | Mikuni BN 38 | 1013-0076 | 3 | 006-585-CL |
| SLT 650 (all) | Mikuni BN 38 | 1013-0076 | 3 | 006-585-CL |
| Hurricane 700 96-97 | Keihin CDK II 38 | 1013-0086 | 2 | 006-585-CL |
| SL 700/ Dix. 96-97 | Keihin CDK II 38 | 1013-0086 | 2 | 006-585-CL |
| SLH 700 98 | Keihin CDK II 38 | 1013-0086 | 2 | 006-585-CL |
| SLH 700 99 | Keihin CDK II 40 | 1013-0086 | 2 | 006-585-CL |
| SLT 700 96-97 | Keihin CDK II 38 | 1013-0086 | 2 | 006-585-CL |
| SLTH 700 98 | Keihin CDK II 38 | 1013-0086 | 2 | 006-585-CL |
| SLTH 700 99 | Keihin CDK II 40 | 1013-0086 | 3 | 006-585-CL |
| SL 750/780 93-97 | Mikuni BN 38 | 1013-0076 | 3 | 006-585-CL |
| SLT 750/780 | Mikuni BN 38 | 1013-0076 | 3 | 006-585-CL |
| SLX 780 96 | Mikuni BN 38 | 1013-0076 | 3 | 006-585-CL |
| SLX Pro 785 98-00 | Mikuni BN 44 | 1013-0079 | 3 | 006-585-CL |
| SL 900/1050 96-97 | Keihin CDK II 38 | 1013-0086 | 3 | 006-585-CL |
| SLTX 1050 97 | Keihin CDK II 38 | 1013-0086 | 3 | 006-585-CL |
| SLTX 1050 98 | Keihin CDK II 40 | 1013-0086 | 3 | 006-585-CL |
| SLX 1050 99 | Keihin CDK II 40 | 1013-0086 | 3 | 006-585-CL |
| SLXH 1050 98 | Keihin CDK II 40 | 1013-0086 | 3 | 006-585-CL |
| Genesis 1200 99-00 | Keihin CDK II 40 | 1013-0086 | 3 | 006-585-CL |
| SEA-DOO | | | | |
| GS/GSi/GSX 97-00 | Mikuni BN 40I | 1013-0078 | 2 | 006-585-CL |
| GS 01 | Mikuni BN | n/a | 1 | 006-585-CL |
| G SX LTD 00 | Mikuni BN 46I | n/a | 2 | 006-589-CL ¹ |
| G SX RFI 00 | SemiDirect inject. | n/a | 2 | 006-589-CL ¹ |
| GTI 97 | Mikuni BN 40I | 1013-0078 | 1 | 006-585-CL |
| GTI 96 | Mikuni BN 38 | 1013-0076 | 2 | 006-585-CL |
| GTI 01 | Mikuni BN | n/a | 1 | 006-585-CL |
| GTI-LE 02 | Mikuni BN | n/a | 1 | 006-585-CL |
| GTI-RFI/GTI-LE 03-06 | 56mm EFI | n/a | 1 | 006-589-CL ¹ |
| GTS 88-96 | Mikuni BN 38 | 1013-0076 | 1 | 006-585-CL |
| GTS 97 | Mikuni BN 40I | 1013-0078 | 1 | 006-585-CL |
| GTS 01 | Mikuni BN | n/a | 1 | 006-585-CL |
| GTX 92-94 | Mikuni BN 38 | 1013-0076 | 2 | 006-585-CL |
| GTX 95-96 | Mikuni BN 38 | 1013-0076 | 2 | 006-585-CL |
| GTX 96-97 | Mikuni BN 40I | 1013-0078 | 2 | 006-585-CL |
| GTX 01 | Mikuni BN | n/a | 2 | 006-589-CL ¹ |
| GTX LTD 00 | Mikuni BN 46I | n/a | 2 | 006-589-CL ¹ |
| GTX-DI 01 | Direct | n/a | 2 | 006-589-CL ¹ |
| GTX-RFI 01 | Semi-direct | n/a | 2 | 006-589-CL ¹ |
| HX 96-97 | Mikuni BN 38I | 1013-0078 | 2 | 006-585-CL |
| LRV 00 | Mikuni BN 46I | n/a | 2 | 006-589-CL ¹ |
| LRV 01 | Mikuni BN 46I | n/a | 2 | 006-589-CL ¹ |
| RX 00 (except DI) | Mikuni BN 46I | n/a | 2 | 006-589-CL ¹ |
| RX 01 | Mikuni BN | n/a | 2 | 006-589-CL ¹ |
| RX-DI 01 | Direct | n/a | 2 | 006-589-CL ¹ |
| RXX 02 | Mikuni BN | n/a | 2 | 006-589-CL ¹ |
| SP/SPI 580 | Mikuni BN 38 | 1013-0076 | 1 | 006-585-CL |
| SPX 92-94 | Mikuni BN 38 | 1013-0076 | 2 | 006-585-CL |
| SPX 95 | Mikuni BN 38I | 1013-0078 | 2 | 006-585-CL |

| FITS MODEL | CARBURETOR | CARB ADAPTER (PJS BRAND) | QTY. | PART # |
|--|---------------|--------------------------|------|-------------------------|
| SEA-DOO (CONT) | | | | |
| SPX 96 | Mikuni BN 38I | 1013-0078 | 2 | 006-585-CL |
| SPX 97 | Mikuni BN 40I | 1013-0078 | 2 | 006-585-CL |
| XP 90-93 | Mikuni BN 38 | 1013-0076 | 2 | 006-585-CL |
| XP 94-95 | Mikuni BN 38I | 1013-0078 | 2 | 006-585-CL |
| XP 96-99 | Mikuni BN 40I | 1013-0078 | 2 | 006-585-CL |
| XP 00-01 | Mikuni BN 46I | n/a | 2 | 006-589-CL ¹ |
| XP LTD 00-01 | Mikuni BN 46I | n/a | 2 | 006-589-CL ¹ |
| XP 800 95 | Mikuni BN 40I | 1013-0078 | 2 | 006-585-CL |
| XP 01 | Mikuni BN | n/a | 2 | 006-589-CL ¹ |
| XP-DI 03-04 | 46mm EFI | n/a | 2 | 006-589-CL ¹ |
| TIGERSHARK | | | | |
| Barracuda 640 94-95 | Mikuni BN 46 | n/a | 1 | 006-585-CL |
| Daytona 640 93-95 | Mikuni BN 38 | 1013-0076 | 2 | 006-585-CL |
| Daytona 640 93-95 | Mikuni BN 46 | n/a | 1 | 006-585-CL |
| Monte Carlo 94-95 | Mikuni BN 46 | n/a | 1 | 006-585-CL |
| Monte Carlo 96 | Mikuni BN 44 | 1013-0079 | 1 | 006-585-CL |
| Montego 644 | Mikuni BN 44 | 1013-0079 | 1 | 006-585-CL |
| Montego 644 97 | Mikuni BN 38 | 1013-0076 | 1 | 006-585-CL |
| Montego DLX 95-96 | Mikuni BN 44 | 1013-0079 | 1 | 006-585-CL |
| Montego DLX 97 | Mikuni BN 38 | 1013-0076 | 1 | 006-585-CL |
| Monte Carlo 640 97 | Mikuni BN 38 | 1013-0076 | 1 | 006-585-CL |
| TS 640L | Mikuni BN 38I | 1013-0078 | 2 | 006-585-CL |
| TS 640 | Mikuni BN 38I | 1013-0078 | 1 | 006-585-CL |
| Daytona 770 96-99 | Mikuni BN 38 | 1013-0076 | 2 | 006-585-CL |
| Monte Carlo 770 96-97 | Mikuni BN 38 | 1013-0076 | 2 | 006-585-CL |
| TS 770L/R | Mikuni BN 38I | 1013-0078 | 2 | 006-585-CL |
| TS 770L 99 | Mikuni BN 40I | 1013-0078 | 1 | 006-585-CL |
| TS 770 | Mikuni BN 40I | 1013-0078 | 1 | 006-585-CL |
| Monte Carlo 900 96 | Mikuni BN 38 | 1013-0076 | 3 | 006-585-CL |
| 900 95 | Mikuni BN 44 | 1013-0079 | 3 | 006-585-CL |
| Monte Carlo 1000 | Mikuni BN 38I | 1013-0078 | 3 | 006-585-CL |
| TS 1000LR | Mikuni BN 40I | 1013-0078 | 3 | 006-585-CL |
| Daytona 1000 | Mikuni BN40I | 1013-0078 | 3 | 006-585-CL |
| TS 1100R | Mikuni BN 42I | 1013-0078 | 3 | 006-585-CL |
| YAMAHA | | | | |
| WaveJammer 500 | Mikuni BN 38 | 1013-0076 | 1 | 006-585-CL |
| WaveRunner 500 | Mikuni BN 38 | 1013-0076 | 1 | 006-585-CL |
| Super Jet 650 90-95 | Mikuni BN 44 | 1013-0079 | 1 | 006-585-CL |
| FX1 701 94-95 | Mikuni BN 44 | 1013-0079 | 1 | 006-585-CL |
| Super Jet 701 96-00 | Mikuni BN 38 | 1013-0076 | 2 | 006-585-CL |
| WaveBlaster 701 96 | Mikuni BN 38 | 1013-0076 | 2 | 006-585-CL |
| WaveBlaster 701 93-95 | Mikuni BN 44 | 1013-0079 | 1 | 006-585-CL |
| WaveRaider 701 94-95 | Mikuni BN 38 | 1013-0076 | 2 | 006-585-CL |
| WaveRaider 701 96-97 | Mikuni BN 44 | 1013-0079 | 1 | 006-585-CL |
| WaveRunner XL 701 | Mikuni BN 38 | 1013-0076 | 2 | 006-585-CL |
| WaveVenture 701 | Mikuni BN 38 | 1013-0076 | 2 | 006-585-CL |
| WaveRaider DLX | Mikuni BN 44 | 1013-0079 | 1 | 006-585-CL |
| WaveRunner LX 90-93 | Mikuni BN 44 | 1013-0079 | 1 | 006-585-CL |
| WaveRunner VXR | Mikuni BN 44 | 1013-0079 | 1 | 006-585-CL |
| WaveRunner VXR Pro | Mikuni BN 44 | 1013-0079 | 1 | 006-585-CL |
| WaveRunner III | Mikuni BN 44 | 1013-0079 | 1 | 006-585-CL |
| WaveRunner III GP | Mikuni BN 44 | 1013-0079 | 1 | 006-585-CL |
| WaveBlaster II 760 96-97 | Mikuni BN 44 | 1013-0079 | 2 | 006-585-CL |
| WaveRaider 760 96 | Mikuni BN 44 | 1013-0079 | 2 | 006-585-CL |
| WaveRunner GP 760 | Mikuni BN 44 | 1013-0079 | 2 | 006-585-CL |
| WaveRunner XL 760 | Mikuni BN 44 | 1013-0079 | 2 | 006-585-CL |
| WaveVenture 760 | Mikuni BN 38 | 1013-0076 | 2 | 006-585-CL |
| WaveRunner LXTR800 02-04 | BN44I | 1013-0087 | 2 | 006-585-CL |
| WaveRunner GP800R 02-07 | BN44I | 1013-0087 | 2 | 006-585-CL |
| WaveRaider 1100 | Mikuni BN 38 | 1013-0076 | 3 | 006-585-CL |
| WaveVenture 1100 | Mikuni BN 38 | 1013-0076 | 3 | 006-585-CL |
| WaveRunner GP1200 | Mikuni BN 44 | 1013-0079 | 3 | 006-585-CL |
| WaveRunner GP1200R through 02 (except Riva GP 1200R) | Mikuni BN 44 | 1013-0079 | 3 | 006-585-CL |
| WaveRunner GP1200R 02-05 | Mikuni BN | n/a | 3 | 006-585-CL |
| WaveRunner SUV1200 | Mikuni BN 44 | 1013-0079 | 3 | 006-585-CL |
| WaveRunner XL1200 through 01 | Mikuni BN 44 | 1013-0079 | 3 | 006-585-CL |
| WaveRunner XLT1200 02-04 | Mikuni BN | n/a | 3 | 006-585-CL |

¹ Filter will also attach to R&D Pro-Lock adapter.

APPAREL

SUNGLASSES & GOGGLES

ACCESSORIES

PROPULSION, DRIVELINE & HANDLING

ENGINE

GASKETS & SEALS

FUEL SYSTEMS

BODY

HANDLEBARS & CONTROLS

ELECTRICAL

LUBES

TRANSPORT/ TRAILER

TOOLS

MERCHANDISING

INDEX

All part numbers in **BOLD MAGENTA** are new this year.



APPAREL

SUNGLASSES & GOGGLES

ACCESSORIES

PROPULSION, DRIVELINE & HANDLING

ENGINE

GASKETS & SEALS

FUEL SYSTEMS

BODY

HANDLEBARS & CONTROLS

ELECTRICAL

LUBES

TRANSPORT/ TRAILER

TOOLS

MERCHANDISING

INDEX

POWER PLENUM AIR FILTER FOR KAWASAKI SXR WITH AFTERMARKET CARBS



- Lock onto more air/fuel velocity with R&D's Pro-Lock Power Plenum
- Quickly removable for spontaneous carb adjustments
- Unique all-rubber base is mechanically bonded to a massive all-metal, free-flowing, non-absorbent element topped with a CNC-machined billet aluminum anodized lid on dual and triple models
- Must use Pro-Lock adapters unless otherwise noted

NOTE: For carbs with 2 3/4" flange mount

SUG. RETAIL\$123.95 PART # **1011-3056**

PERFORMANCE AIR FILTER FOR KAWASAKI STX-12/15F



- OEM replacement air filter
- Replaces the stock restrictive perforated filter plate and increases airflow
- Increases throttle response, rpm and top speed
- Mounts directly into the stock filter box and retains OEM appearance

SUG. RETAIL\$53.95 PART # **1011-0461**

POWER PLENUM FLAME ARRESTOR FOR YAMAHA FZR/FZS AND WAVERUNNER SHO



- Replaces stock filter in the OEM air box with a high-performance Power Plenum
- Delivers more airflow for increased horsepower and performance
- Washable and reusable

SUG. RETAIL\$139.95 PART # **1011-2325**

PERFORMANCE AIR FILTER KIT FOR YAMAHA VX110



- Increases airflow, which translates to more power and better performance
- Replaces stock air filter inside stock airbox

SUG. RETAIL\$81.95 PART # **1011-0715**

PRO FLOW POWER STACK AIR FILTER



- Simple bolt-on performance that's economically priced
- Universal fit, cone-style flame arrestor uses a free-flowing, all-metal corrugated mesh element that will not absorb water
- Ultra light weight of 5.5 oz. (standard 3 1/2" size)
- Rubber vulcanized base with 2.750" i.d. mounts over any conventional-type velocity stack adaptor (slip-on carb adaptor sold separately; will not work with R&D Pro-Lock adapters)
- Provides performance increases throughout powerband
- See carb adapters on page 78

| FITS MODEL | PART # | SUG. RETAIL |
|---|------------------|----------------|
| Fits 2 1/2" (requires carburetor adaptor) | 1011-2937 | \$39.95 |
| Fits 3 1/2" | 205-00000 | 39.95 |



HIGH-PERFORMANCE FLAME ARRESTOR/AIR FILTER KITS

- Increases throttle response and acceleration
- Dyno-tested and race-proven to add 3 to 5 hp on stock 4-stroke engines
- Gives the engine high-performance racing looks, sound and performance

| FITS MODEL | PART # | SUG. RETAIL |
|-----------------|------------------------------|-----------------|
| KAWASAKI | | |
| STX-12/15F | 1011-0462 | \$265.95 |
| SEA-DOO | | |
| RXP 215 | 1011-0463¹ | 89.95 |

¹ Intake tube not included.

POWER PLENUM AIR FILTER KIT FOR YAMAHA FZR/FZS AND WAVERUNNER SHO



- Designed and developed exclusively for the Yamaha supercharged intake system; produces low-, mid- and peak-range horsepower that's limited by the restrictive stock air box
- Lightweight filter design mates to the OEM supercharger hose and is engineered with an oversized 6" x 10" plenum to deliver maximum cubic air volume
- Installs easily with included hardware

SUG. RETAIL\$159.95 PART # **1011-2324**

POWER STACK AIR FILTER KIT FOR YAMAHA GP1300R



- Adds bottom and mid-range power performance while boosting engine rpm
- Designed to assemble on the front of OEM air plenum box

SUG. RETAIL\$86.95 PART # **1011-0716**



SURGE AND BLOWOFF VALVE AIR FILTER KIT FOR KAWASAKI ULTRA 250/250X/300

- Two-part kit reduces engine intake air temperature to boost acceleration, mid-range performance and top speed
- OEM surge protection device recycles wasted hot air back into the OEM air plenum box when there is off-and-on throttle operation which can make acceleration sluggish; this kit cycles the wasted hot air to the rear of the hull to vent
- Includes two port plugs to seal the blowoff valves' return ports on the stock air plenum box; allows recycling hoses to be removed

SUG. RETAIL\$65.95 PART # 1011-1163



COOL AIR FILTER KIT FOR KAWASAKI ULTRA 250/260/300, SEA-DOO RXP-X260

- Improves acceleration and top-speed performance by increasing air flow and reducing air temperatures
- Easy-to-install "flat filter" installs directly in place on large center access inspection cover
- Allows unrestricted fresh and cool air to enter air plenum box area which will add power
- Also features two filters, one for each of the surge and blowoff protection valves
- Removes air recycling hose which will keep the hot air from entering the air plenum box reducing the engines intake air temperatures

| FITS MODEL | PART # | SUG. RETAIL | FITS MODEL | PART # | SUG. RETAIL |
|-------------------|-----------|-------------|----------------|-----------|-------------|
| KAWASAKI | | | SEA-DOO | | |
| Ultra 250/260/300 | 1011-2869 | \$122.95 | RXP-X260 | 1011-3054 | \$214.95 |

DEEP FUEL PICKUP FOR KAWASAKI ULTRA 250

- Maximizes usable fuel volume
- Stock fuel pickup is positioned horizontally, 3" above the bottom of the tank which leaves around five gallons of unusable fuel at the bottom; deep fuel pickup is positioned vertically at the bottom of the tank
- Delivers 24% more ride time per tank of gas

SUG. RETAIL\$52.95 PART # 0706-0056



FUEL PICKUP - INTERNAL FILLER FOR YAMAHA SUPERJET 90-13



- Designed with the option for use as a single, dual and triple pickup
- Billet beauty is the lowest profile and lightest weight internal fuel filler available
- Features include heavy duty O-ringed tank and fuel cap seals, machined aluminum fuel pickup tubes for retrieving fuel under the most insane water action, (also resulting in maximum pickup tube depth for increased run time)
- Pickup tubes can also be trimmed and used for reserve line, return line or tank vent, depending on carburetor setup and fuel demands needed
- Each filler includes block off plugs for single carbs or OEM Yamaha carbs as well as a Blowision front rubber tank block off
- Black only; no OEM tank modifications necessary

SUG. RETAIL\$185.95 PART # 0706-0217



WASHABLE AIR FILTERS FOR YAMAHA

- OEM stock replacement air filters
- Washable and reusable to maximize performance and budget
- Clean air filters increase airflow, meaning more power and greater performance

1011-2870



1011-2871



1011-2872

| FITS MODEL | PART # | SUG. RETAIL | FITS MODEL | PART # | SUG. RETAIL |
|-----------------------------------|-----------|-------------|-------------------------------|-----------|-------------|
| FX Cruiser HO/SHO (1052 cc) 08-09 | 1011-2870 | \$116.95 | VX 1100 Sport (1100 cc) 05-09 | 1011-2871 | \$74.95 |
| FZR/FZS (1812 cc) 09 | 1011-2870 | 116.95 | FX 140 (998 cc) 02-04 | 1011-2872 | 72.95 |
| VX 1100 Cruiser (1100 cc) 07-09 | 1011-2871 | 74.95 | FX Cruiser (1812 cc) 03-04 | 1011-2872 | 72.95 |
| VX 1100 Deluxe (1100 cc) 05-09 | 1011-2871 | 74.95 | | | |

All part numbers in **BOLD MAGENTA** are new this year.

- APPAREL
- SUNGLASSES & GOGGLES
- ACCESSORIES
- PROPULSION, DRIVELINE & HANDLING
- ENGINE
- GASKETS & SEALS
- FUEL SYSTEMS
- BODY
- HANDLEBARS & CONTROLS
- ELECTRICAL
- LUBES
- TRANSPORT/ TRAILER
- TOOLS
- MERCHANDISING
- INDEX

APPAREL

SUNGLASSES & GOGGLES

ACCESSORIES

PROPULSION, DRIVE/LINE & HANDLING

ENGINE

GASKETS & SEALS

FUEL SYSTEMS

BODY

HANDLEBARS & CONTROLS

ELECTRICAL

LUBES

TRANSPORT/ TRAILER

TOOLS

MERCHANDISING

INDEX



Pro-Lock Universal



203-95000



206-01138 w/filter



206-01138 w/out filter

POWER PLENUM AIR FILTERS

PRO-LOCK POWER PLENUM FOR TWIN AND TRIPLE APPLICATIONS

- Lock onto more air/fuel velocity with R&D's Pro-Lock Power Plenum
- Quickly removable for spontaneous carb adjustments
- Unique all-rubber base is mechanically bonded to a massive all-metal, free-flowing, non-absorbent element topped with a CNC-machined billet aluminum anodized lid on dual and triple models
- Must use Pro-Lock adapters unless otherwise noted

UNIVERSAL PRO-LOCK POD FILTER

- Universal Pro-Lock pod-fit program lets you put together a Pro-Lock system for nearly any PWC, whether stock or modified with individual filters (one per carb)
- Quickly removable for spontaneous carb adjustments
- Order one adapter and one universal-fit air filter for each carburetor when using universal filter
- PART #200-00000 is 3 1/2" tall
- Sold each

NOTE: Pro-Lock adapters are not interchangeable with standard pod-type air filters.



HOW TO ORDER:

1. See Carb Quantity/Size and Brand column to determine how many carbs are on machine.
2. Order one adapter and one filter for each carburetor.

| FITS MODEL | CARB QUANTITY/ SIZE AND BRAND | PRO-LOCK POWER PLENUM | PRO-LOCK UNIVERSAL | PRO-LOCK ADAPTER |
|---------------------------------|-------------------------------|------------------------|--------------------|------------------|
| KAWASAKI | | | | |
| JS440 73-94 | 1/38mm M | - | 200-00000 | 206-01138 |
| JS550 82-85 | 1/38mm M | - | 200-00000 | 206-01138 |
| JS550 86-90 | 1/44mm M | - | 200-00000 | 206-01144 |
| 550SX 91-95 | 1/42mm K | - | 200-00000 | - |
| 650SX/X2 89-94 | 1/38mm K | - | 200-00000 | 206-01238 |
| 650TS 89-96 | 1/38mm K | - | 200-00000 | 206-01238 |
| 650SC 93-95 | 1/38mm K | - | 200-00000 | 206-01238 |
| 750ST 94-95 | 1/40mm K | - | 200-00000 | - |
| 750STX/STX 95-98 | 2/38mm K | - | 200-00000 | 206-01238 |
| 750SX 92-95 | 1/40mm K | - | 200-00000 | - |
| 750SX 95 | 2/38mm K | - | 200-00000 | 206-01238 |
| 750SX 96-97 | 2/38mm M "I" | 1011-3055 ² | 200-00000 | 206-01146 |
| 750SX/Pro 96-01 | 2/38mm M "I" | 1011-3055 ² | 200-00000 | 206-01146 |
| 750SS 92-98 | 1/40mm K | - | 200-00000 | - |
| 750XI 93-99 | 2/40mm K | - | 200-00000 | - |
| 750ZX 95-98 | 2/38mm K | - | 200-00000 | 206-01238 |
| 800SR | - | 1011-3055 ² | - | - |
| 900ZX/STX 95-98 | 3/38mm K | - | 200-00000 | 206-01238 |
| 900 98-01 (all except CV carbs) | 3/38mm K | - | 200-00000 | 206-01238 |
| 1100STX/ZXI 96-97 | 3/38mm K | - | 200-00000 | 206-01238 |
| Ultra 250 07-09 | - | 1011-1162 | - | - |
| POLARIS | | | | |
| SL650 92-95 | 3/38mm M | - | - | 206-01138 |
| SLTH/SLH701 98-00 | 2/38mm K | - | - | 206-01238 |
| SL/SLT750 93-95 | 3/38mm M | - | - | 206-01138 |
| SL/SLT/SLX780 95-97 | 3/38mm M | - | - | 206-01138 |
| SLX Pro 785 97-00 | 3/44mm M | - | - | 206-01144 |
| SLXH1050 98-99 | 3/38mm K | - | - | 206-01238 |
| SEA-DOO | | | | |
| GT/GTS/SP/SPI580 88-98 | 1/38mm M | - | 200-00000 | 206-01138 |
| SPX580 92-94 | 2/38mm M | - | 200-00000 | 206-01138 |
| SPX/XP/GTX650 94-95 | 2/38mm M "I" | - | 200-00000 | 206-01146 |
| XP650 90-93 | 2/38mm M | - | 200-00000 | 206-01138 |
| GTS/SP720 97-00 | 1/38mm M "I" | - | 200-00000 | 206-01146 |
| SPX/XP/HX720 96-01 | 2/38mm M "I" | - | 200-00000 | 206-01146 |
| GTI720 98-99 | 2/38mm M "I" | - | 200-00000 | 206-01146 |
| GTS720 97-00 | 1/38mm M "I" | - | 200-00000 | 206-01146 |
| SPX 95-01 | 2/38mm M "I" | - | 200-00000 | 206-01146 |
| XP800 97-01 | 2/38mm M "I" | - | 200-00000 | 206-01146 |
| GTX/GSX800 96-02 | 2/38mm M "I" | - | 200-00000 | 206-01146 |
| 951 all | - | 203-95000 ¹ | - | - |
| GTX 1500 4-TEC NA 03-09 | - | 1011-0717 | - | - |
| TIGERSHARK | | | | |
| TS640 98 | 1/38mm M | - | 200-00000 | 206-01138 |
| Barracuda 650 93-95 | 1/46mm M | - | 200-00000 | 206-01146 |

| FITS MODEL | CARB QUANTITY/ SIZE AND BRAND | PRO-LOCK POWER PLENUM | PRO-LOCK UNIVERSAL | PRO-LOCK ADAPTER |
|---|-------------------------------|------------------------|--------------------|------------------|
| TIGERSHARK (CONT) | | | | |
| Daytona 650 92-93 | 1/46mm M | - | 200-00000 | 206-01146 |
| Daytona 650 95 | 2/38mm M | - | 200-00000 | 206-01138 |
| Montego 650 94-95 | 1/44mm M | - | 200-00000 | 206-01144 |
| Montego 650 97 | 1/38mm M "I" | - | 200-00000 | 206-01146 |
| Monte Carlo 650 94-95 | 1/46mm M | - | 200-00000 | 206-01146 |
| Monte Carlo 650 97 | 1/38mm M "I" | - | 200-00000 | 206-01146 |
| Daytona 770 96-97 | 2/38mm M "I" | - | 200-00000 | 206-01146 |
| TS770 98 | 1/38mm M | - | 200-00000 | 206-01138 |
| TS770R/L 98 | 2/38mm M | - | 200-00000 | 206-01138 |
| Monte Carlo 770 96-97 | 2/38mm M "I" | - | 200-00000 | 206-01146 |
| Monte Carlo 900 95 | 3/44mm M | - | 200-00000 | 206-01144 |
| Monte Carlo 900 96 | 3/38mm M "I" | - | 200-00000 | 206-01146 |
| TS/Daytona/Monte Carlo1000 97-98 | 3/38mm M "I" | - | 200-00000 | 206-01146 |
| TS1000L 98 | 3/38mm M | - | 200-00000 | 206-01138 |
| WET JET | | | | |
| Duo/Kraze/ZX 701 96-97 | 1/44mm M | - | 200-00000 | 206-01144 |
| YAMAHA | | | | |
| WaveJammer/Runner 500 88-89 | 1/38mm M | - | 200-00000 | 206-01138 |
| SuperJet 650 90-93 | 1/44mm M | - | 200-00000 | 206-01144 |
| SuperJet 700 96-04 | 2/38mm M | 1011-3057 ³ | 200-00000 | 206-01138 |
| WaveRunner/III 650 90-97 | 1/44mm M | - | 200-00000 | 206-01144 |
| SuperJet 701 94-95 | 1/44mm M | - | 200-00000 | 206-01144 |
| SuperJet 701 96-08 | 2/38mm M | 1011-3057 ³ | 200-00000 | 206-01138 |
| WaveRunner VXR/ WaveBlaster 701 93-96 | 1/44mm M | - | 200-00000 | 206-01144 |
| WaveVenture/ WaveRaider 701 94-98 | 2/38mm M | - | 200-00000 | 206-01138 |
| WaveRaider 701 96-97 | 1/44mm M | - | 200-00000 | 206-01144 |
| WaveRunner GP/ XL/WaveVenture/ WaveBlaster II 760 96-00 | 2/44mm M | - | 200-00000 | 206-01144 |
| WaveRunner FX140 03 | 4/40mm EFI | 1011-0242 | - | - |
| WaveRaider 1100 95-96 | 3/38mm M | - | 200-00000 | 206-01138 |
| WaveVenture 1100 96-98 | 3/38mm M | - | 200-00000 | 206-01138 |
| WaveRunner GP1200 96-99 | 3/44mm M | - | 200-00000 | 206-01144 |
| WaveRunner XL1200 99 | 3/44mm M | - | - | 206-01144 |
| WaveRunner SUV1200 99 | 3/44mm M | - | 200-00000 | 206-01144 |

¹ Adapters are not required.
² Comes with Pro-lock adapters
³ Adapters sold separately

AIR FILTER PRICE LIST

| PART # | SUC. RETAIL | PART # | SUC. RETAIL |
|-----------|-------------|-----------|-------------|
| 1011-0242 | \$77.95 | 203-95000 | \$124.95 |
| 1011-0717 | 86.95 | 1011-3055 | 144.95 |
| 1011-1162 | 85.95 | 1011-3057 | 144.95 |
| 200-00000 | 39.95 | 1011-3058 | 186.95 |

ADAPTER PRICE LIST

| PART # | APPLICATION | SUC. RETAIL |
|-----------|---------------|-------------|
| 206-01138 | Mikuni 38 | \$25.95 |
| 206-01144 | Mikuni 44 | 25.95 |
| 206-01146 | Mikuni 46/38l | 25.95 |
| 206-01238 | Keihin 38 | 32.95 |



PRO SERIES REEDS

- High-tech carbon fiber with all the advantages of Boyesen's exclusive dual-stage reed design
- Pair a carbon fiber top reed and a durable fiberglass/epoxy bottom reed
- Offer the quickest acceleration any reed can offer; maximizes horsepower and torque
- Respond quickly and accurately to piston speed changes for smooth, dependable throttle response
- No sacrifice in reed life like traditional carbon fiber reeds
- Designed for the newest 2-stroke technologies

| FITS MODEL | PART # | SUG. RETAIL |
|--|--------------|-----------------|
| KAWASAKI | | |
| Jet-Ski 750 (all stock/limited) | PRO24 | \$117.95 |
| Jet-Ski 750 (all modified) | PRO25 | 117.95 |
| 900 all through 05 (stock/limited) | PRO76 | 164.95 |
| 1100 96-03 (all stock/limited) | PRO57 | 164.95 |
| 1200 Ultra 150 99-05 (stock/limited) | PRO57 | 164.95 |
| POLARIS | | |
| 750 (all stock/limited) | PRO28 | 145.95 |
| 750 (all modified) | PRO29 | 145.95 |
| 780 (all stock/limited) | PRO30 | 145.95 |
| 780 (all modified) | PRO31 | 145.95 |
| 785 SLX Pro 97-01 (stock/limited) | PRO30 | 145.95 |
| 785 SLX Pro 97-01 (modified) | PRO31 | 145.95 |
| 900 SL 96-97 (stock/limited) | PRO81 | 164.95 |
| 1050 all 96-99 (stock/limited) | PRO82 | 164.95 |
| 1200 Genesis FFI 99-01 (stock/limited) | PRO82 | 164.95 |
| 1200 PRO/Virage TX 00-01 (stock/limited) | PRO82 | 164.95 |
| 1200 SLH 00 (stock/limited) | PRO82 | 164.95 |
| TIGERSHARK | | |
| 640 (all stock/limited) | PRO62 | 105.95 |

| FITS MODEL | PART # | SUG. RETAIL |
|---------------------------------------|--------------|-----------------|
| TIGERSHARK (CONT) | | |
| 770 all 96-99 (stock/limited) | PRO62 | \$105.95 |
| 900 95-96 (stock/limited) | PRO63 | 145.95 |
| 1000 all 97 (stock/limited) | PRO63 | 145.95 |
| TS1100R 99 (stock/limited) | PRO63 | 145.95 |
| WET JET | | |
| 701 (all stock/limited) | PRO32 | 105.95 |
| YAMAHA | | |
| 700 WaveRaider 97 (stock/limited) | PRO34 | 105.95 |
| 700 WaveRaider 97 (modified) | PRO35 | 105.95 |
| 701 Super Jet 94-95 (stock/limited) | PRO34 | 105.95 |
| 701 Super Jet 94-95 (modified) | PRO35 | 105.95 |
| 701 Super Jet 96-05 (stock/limited) | PRO36 | 117.95 |
| 701 Super Jet 96-05 (modified) | PRO37 | 117.95 |
| 701 WaveBlaster 93-95 (stock/limited) | PRO34 | 105.95 |
| 701 WaveBlaster 93-95 (modified) | PRO35 | 105.95 |
| 701 WaveBlaster 96 (stock/limited) | PRO36 | 117.95 |
| 701 WaveBlaster 96 (modified) | PRO37 | 117.95 |
| 701 WaveRaider 94-96 (stock/limited) | PRO36 | 117.95 |
| 701 WaveRaider 94-96 (modified) | PRO37 | 117.95 |

| FITS MODEL | PART # | SUG. RETAIL |
|---|--------------|-----------------|
| YAMAHA (CONT) | | |
| 701 WaveRaider DLX 95-96 (stock/limited) | PRO36 | \$117.95 |
| 701 WaveRaider DLX 95-96 (modified) | PRO37 | 117.95 |
| 701 WaveRunner III (all modified) | PRO35 | 105.95 |
| 701 WaveRunner III (all stock/limited) | PRO34 | 105.95 |
| 701 WaveRunner XL 99-01 (stock/limited) | PRO36 | 117.95 |
| 701 WaveRunner XL 99-01 (modified) | PRO37 | 117.95 |
| 701 WaveVenture 95-96 (stock/limited) | PRO36 | 117.95 |
| 701 WaveVenture 95-96 (modified) | PRO37 | 117.95 |
| 760 WaveRunner GP 97-00 (stock/limited) | PRO38 | 117.95 |
| 760 WaveBlaster II 96-97 (stock/limited) | PRO38 | 117.95 |
| 760 WaveRaider 96 (stock/limited) | PRO38 | 117.95 |
| 760 WaveRaider 97 (stock/limited) | PRO38 | 117.95 |
| 1100 WaveRaider 95-96 (stock/limited) | PRO40 | 164.95 |
| 1100 WaveVenture 96-97 (stock/limited) | PRO40 | 164.95 |
| 1200 WaveRunner GP 97-99 (stock/limited) | PRO77 | 164.95 |
| 1200 WaveRunner XL 98 (stock/limited) | PRO77 | 164.95 |
| 1200 WaveRunner SUV 99-01 (stock/limited) | PRO77 | 164.95 |

POWER REEDS

- Boyesen dual-stage reeds consistently outperform standard reeds in laboratory flow analysis
- They achieve greater flow velocity over the entire range of operating pressures
- Performance enhanced from start-up to top end
- Top racers and knowledgeable riders coast to coast make Boyesen Racing Reeds their first step in getting more power, more performance and more pleasure from their high-performance watercraft

| FITS MODEL | PART # | SUG. RETAIL |
|---|-------------|----------------|
| KAWASAKI | | |
| 300 (all) | 011 | \$39.95 |
| 550 91-95 | 014R | 75.95 |
| 550 PJS and Westcoast reed cylinders | 013 | 88.95 |
| 650 SC/SS/ST/SX/TS/X2 (all) | 012 | 75.95 |
| 750 ST/SX/SXI (all), SS/STS/XI/ZXI through 99 | 013 | 88.95 |
| 800 SX-R 03-05 | 013 | 88.95 |
| 900 (all through 05) | 020 | 128.95 |
| 1100 ZXI/STX/DI 96-01, Ultra 130 01 | 021 | 128.95 |
| 1200 Ultra 150/STX-R 99-05 | 021 | 128.95 |
| POLARIS | | |
| 650 92-95 | 016 | 109.95 |
| Hurricane 96-97 | 013 | 88.95 |
| 700 (all) | 013 | 88.95 |
| SL750 93-95 | 016 | 109.95 |
| SL750 94-95 | 016 | 109.95 |
| SL780 96-97 | 016 | 109.95 |
| SL780 96-97 | 016 | 109.95 |

| FITS MODEL | PART # | SUG. RETAIL |
|---------------------------------|--------------|-----------------|
| POLARIS (CONT) | | |
| SLX780 96 | 016 | \$109.95 |
| SLX PRO 785 97-01 | 016 | 109.95 |
| SL1050 97 | 031 | 128.95 |
| SLTX1050 96-99 | 031 | 128.95 |
| SLX1050 99 | 031 | 128.95 |
| SLXH1050 98 | 031 | 128.95 |
| 1200 99-04 (all) | 031 | 128.95 |
| TIGERSHARK | | |
| 640/770 (all) | 018 | 75.95 |
| YAMAHA | | |
| 500 (all) | 022 | 62.95 |
| 650 Super Jet 90-93 | 023-R | 75.95 |
| 650 WaveRunner LX/III/VXR 88-95 | 023-R | 75.95 |
| 700 WaveRaider 97 | 024 | 75.95 |
| 701 FX1 94-95 | 024 | 75.95 |
| 701 Pro-VXR 93-94 | 024 | 75.95 |
| 701 Super Jet 94-95 | 024 | 75.95 |



| FITS MODEL | PART # | SUG. RETAIL |
|---------------------------------|------------|----------------|
| YAMAHA (CONT) | | |
| 701 Super Jet 96-01 | 026 | \$88.95 |
| 701 WaveBlaster 93-95 | 024 | 75.95 |
| 701 WaveBlaster 96 | 026 | 88.95 |
| 701 WaveRaider 94-96 | 026 | 88.95 |
| 701 WaveRaider 96 (single carb) | 024 | 75.95 |
| 701 WaveRaider/Deluxe 95-96 | 026 | 88.95 |
| 701 WaveRunner III/GP 94-95, 97 | 024 | 75.95 |
| 701 WaveRunner XL 99-01 | 026 | 88.95 |
| 701 WaveVenture 95-98 | 026 | 88.95 |
| 760 WaveBlaster II 96-97 | 029 | 88.95 |
| 760 WaveRaider 96 | 029 | 88.95 |
| 760 WaveVenture 97 | 029 | 88.95 |
| GP760 97-00 | 029 | 88.95 |
| 1100 WaveRaider 95-96 | 028 | 128.95 |
| 1200 GP 97-99, GP1200R 99 | 033 | 128.95 |
| 1200 SUV 99-01 | 033 | 128.95 |
| 1200 XL 98 | 033 | 128.95 |

RAD VALVES FOR YAMAHA

- Boyesen's hot RAD valves ratchet up your torque
- Specially-designed reed cage holds Boyesen's patented dual-stage reeds
- Maintain flow velocity through the valve and redirect intake charge for more even distribution to intake ports
- Provide quicker, sharper throttle response and more horsepower throughout rpm range
- One-piece cast aluminum bolts in easily
- Order one set per cylinder

RAD VALVES

SUG. RETAIL **\$162.95**

REPLACEMENT REEDS

SUG. RETAIL **\$68.95**

| FITS MODEL | INTAKE MANIFOLDS | PART # |
|---------------|------------------------------------|----------------|
| YAMAHA | | |
| 701/1100/1200 | Stock | RAD131 |
| 701/1100/1200 | Riva or R&D 44/46mm twin or triple | RAD131R |

| FOR RAD VALVE # | REED PART # |
|-----------------|---------------|
| RAD131 | PRO131 |

All part numbers in **BOLD MAGENTA** are new this year.

- APPAREL
- SUNGLASSES & GOGGLES
- ACCESSORIES
- PROPULSION, DRIVELINE & HANDLING
- ENGINE
- GASKETS & SEALS
- FUEL SYSTEMS
- BODY
- HANDLEBARS & CONTROLS
- ELECTRICAL
- LUBES
- TRANSPORT/ TRAILER
- TOOLS
- MERCHANDISING
- INDEX

APPAREL

SUNGLASSES & GOGGLES

ACCESSORIES

PROPULSION, DRIVE/LINE & HANDLING

ENGINE

GASKETS & SEALS

FUEL SYSTEMS

BODY

HANDLEBARS & CONTROLS

ELECTRICAL

LUBES

TRANSPORT/ TRAILER

TOOLS

MERCHANDISING

INDEX



REED VALVE STUFFERS FOR KAWASAKI 750 92-94 (ALL)

- Made of cast aluminum
- Jack up horsepower throughout the powerband
- Increase volume of fuel/air mixture into the stock intake block for superior performance

SUG. RETAIL ... **\$104.95** PART # **RS01**



V-FORCE 3 REED VALVE SYSTEM FOR KAWASAKI 800 SX-R 03-11

- The advancement of reed technology
- Snap-together cage uses symmetrical reed petals, eliminating the need for different "inner" and "outer" replacement petals
- Reed tip shape accelerates air mixture, ensuring increased airflow for increased horsepower
- Innovative design completely eliminates need for screws
- Proprietary carbon fiber layout
- When ordering replacement reeds, order one set per reed cage

SUG. RETAIL **\$269.95** PART # **1008-0287**



REPLACEMENT REEDS FOR THE ORIGINAL DELTA AND DELTA 2 REED VALVE SYSTEMS

- Replacement reeds for the original style V-Force Delta and V-Force Delta 2 reed valve systems
- Carbon-fiber reeds have twice the tip area of conventional reeds
- Cross-reference your reed valve application in the chart below to find your replacement reeds
- Order one set of reeds per reed cage

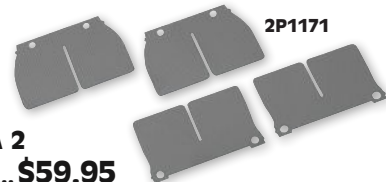

ORIGINAL DELTA
SUG. RETAIL **\$44.95**

DELTA 2
SUG. RETAIL **\$59.95**

| FITS MODEL | ORIGINAL DELTA PART # | DELTA 2 PART # |
|-----------------------|-----------------------|----------------|
| KAWASAKI | | |
| 750 (all) | DP120-1 | - |
| 900/1100 (all) | DP120-1 | - |
| Twin (all except 650) | - | 2P1271 |
| Triple (all) | - | 2P1271 |

| FITS MODEL | ORIGINAL DELTA PART # | DELTA 2 PART # |
|----------------------------|-----------------------|----------------|
| POLARIS | | |
| SL650 92-96 | DP110-1 | 2P1171 |
| 750/780/785 (all) | DP110-1 | 2P1171 |
| 900/1050 (all) | DP120-1 | 2P1271 |
| SL/SLT/Hurricane 700 (all) | - | 2P1271 |

| FITS MODEL | ORIGINAL DELTA PART # | DELTA 2 PART # |
|-------------------|-----------------------|----------------|
| SEA-DOO | | |
| 951 (all) | - | 2P1271 |
| TIGERSHARK | | |
| Twin (all) | DP110-1 | 2P1171 |
| Triple (all) | DP110-1 | 2P1171 |

| FITS MODEL | ORIGINAL DELTA PART # | DELTA 2 PART # |
|---|-----------------------|----------------|
| YAMAHA | | |
| Twin (all except GP800 AND 650) | DP120-1 | 2P1271 |
| Triple (all except XL1200 LTD/ GP1200R) | DP120-1 | 2P1271 |

¹ Requires intake manifold.

CARBON FIBER REED SETS

- Boost your machine's performance and power
- Reeds are available in four types of stiffness – LT (low tension) for good bottom and mid-range power, MT for added mid-range to top-end power, HT (high tension) for pro-level high-rpm power and SS for Superstock and ported motors
- Made from the best aerospace materials, so you won't have to change reeds every race
- Average reed life is one racing season minimum
- Will not harm engine
- Ideal for both recreational and racing use

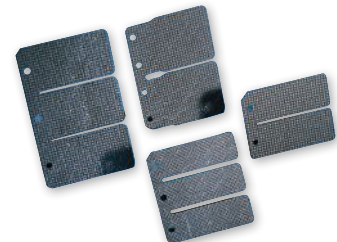

| FITS MODEL | REED TYPE | PART # | SUG. RETAIL |
|-------------------------|-----------|------------------|-----------------|
| KAWASAKI | | | |
| 900 95-06 (all motors) | LT | 1008-0160 | \$166.95 |
| 1100 96-04 (all motors) | LT | 1008-0160 | \$166.95 |
| Ultra 150 99-05 | LT | 1008-0160 | \$166.95 |
| 1200 STXR 04-05 | LT | 1008-0160 | \$166.95 |
| POLARIS | | | |
| Freedom 02-04 | LT | 275-LT | \$117.95 |
| Hurricane 96-97 | LT | 275-LT | \$117.95 |

| FITS MODEL | REED TYPE | PART # | SUG. RETAIL |
|-----------------------|-----------|---------------|-----------------|
| POLARIS (CONT) | | | |
| Octane 03 | MT | 275-MT | \$117.95 |
| SL/SLT 700 96-97 | LT | 275-LT | \$117.95 |
| SLH/SLTH 700 98-01 | LT | 275-LT | \$117.95 |
| Virage 00-04 | LT | 275-LT | \$117.95 |
| SEA-DOO | | | |
| GSX Ltd. 951 97-99 | SS | 206-SS | \$127.95 |
| GTX Ltd. 951 98-99 | SS | 206-SS | \$127.95 |
| GTX/DI 951 00-06 | SS | 206-SS | \$127.95 |
| XP Ltd. 951 98-99 | SS | 206-SS | \$127.95 |
| XP 951 00-06 | SS | 206-SS | \$127.95 |
| LRV 951 00-06 | SS | 206-SS | \$127.95 |

| FITS MODEL | REED TYPE | PART # | SUG. RETAIL |
|--------------------------|-----------|------------------|-----------------|
| SEA-DOO (CONT) | | | |
| RX/RX DI 00-03 | SS | 206-SS | \$127.95 |
| YAMAHA | | | |
| Super Jet 650 89-93 | LT | 223-LT | \$98.95 |
| WaveRunner LX650 89-93 | LT | 223-LT | \$98.95 |
| WaveRunner III 650 89-96 | LT | 223-LT | \$98.95 |
| WaveRunner VXR650 90-95 | LT | 223-LT | \$98.95 |
| XL1200 Ltd. 99-00 | HT | 366-LT | \$169.95 |
| GP1200 97-99 | LT | 1008-0160 | \$166.95 |
| | SS | 1008-0161 | \$166.95 |

| FITS MODEL | REED TYPE | PART # | SUG. RETAIL |
|----------------------|-----------|------------------|-----------------|
| YAMAHA (CONT) | | | |
| GP1200R 00-02 | HT | 366-LT | \$169.95 |
| | SS | 1008-0162 | \$168.95 |
| XL1200 98-99 | LT | 1008-0160 | \$166.95 |
| | SS | 1008-0161 | \$166.95 |
| XL1200 LTD 99-00 | SS | 1008-0162 | \$168.95 |
| XLT1200 01-05 | HT | 366-LT | \$169.95 |
| | SS | 1008-0162 | \$168.95 |
| SUV1200 99-04 | LT | 1008-0160 | \$166.95 |
| | SS | 1008-0161 | \$166.95 |
| GP1300R 03-07 | SS | 1008-0162 | \$168.95 |



REED STUFFERS

- Designed to drop into the OEM reed valve and create a blue printed match between the OEM manifold and reed valve
- Eliminates air turbulence, creating maximum airflow
- Improved velocity to the intake ports allows the engine to pull more fuel through bottom and mid range rpm
- Produces crisp throttle response and increased bottom and mid power



| FITS MODEL | PART # | SUG. RETAIL |
|-----------------|------------------|----------------|
| KAWASAKI | | |
| SXR800 | 1008-0285 | \$65.95 |
| YAMAHA | | |
| Superjet | 1008-0286 | \$52.95 |



REED VALVE SPACERS

- Reed Valve Spacer Kit will relocate the reed valves to a longer intake track and add to crankcase volume
- Combination of a longer intake track and added crankcase volume will add a significant boost in Low-end acceleration
- Works with the Factory Pipe Exhaust kit

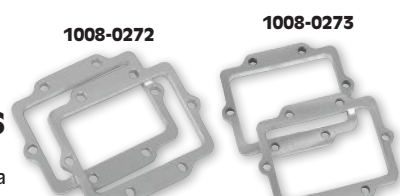

| FITS MODEL | PART # | SUG. RETAIL |
|-------------------|------------------|----------------|
| KAWASAKI | | |
| 750/800 | 1008-0272 | \$39.95 |
| 750/800 (angled) | 1008-0273 | \$44.95 |
| YAMAHA | | |
| Superjet (angled) | 1008-0274 | \$95.95 |

ROTARY VALVES FOR SEA-DOO

- Space-age technology for your Sea-Doo
- Carbon fiber rotary valve is stronger than steel and weighs half as much
- These valves can stand up to the toughest punishment and will not harm your engine
- 155° great for low/mid rpm; 159° for mid/tapered; 163° for superstock to modified watercraft



SUG. RETAIL **\$52.95**

| DESCRIPTION | PART # | DESCRIPTION | PART # |
|-----------------------|---------------|-----------------------|---------------|
| 155° opening duration | RV-155 | 163° opening duration | RV-163 |
| 159° opening duration | RV-159 | | |

All part numbers in **BOLD MAGENTA** are new this year.

2402-0132

STEPLESS® EAR CLAMP KIT FOR FUEL SYSTEM

- Convenient kit includes 70 pieces of hardware, a Motion Pro Side Jaw Pincer tool, and a convenient fuel line clamp size chart
- Narrow 5mm wide band provides concentrated seal compression
- 360° Stepless® design with no gaps on inner surface
- Specially formed strip edges reduce the risk of damage to the part being clamped
- Lightweight design
- Tampering is visible
- Kit includes 10 each of the clamps listed below in a convenient storage box
- Individual clamp sizes available separately in 10-pack for restocking



2401-0559



MOOSE RACING FUEL AND CARBURETOR VENT LINE



- This quality-made fuel line will not harden or crack
- Fuel line is made of premium polyurethane
- Available in 1/4", 3/16", and 5/16" I.D.; carburetor vent line available in 1/8" I.D.
- Fuel line available in 3' lengths
- Carb vent line comes in 5' lengths
- Choice of clear or black
- Made in the U.S.A.

NOTE: Not to be used with fuel over 10% alcohol.

| DESCRIPTION | PART # | SUG. RETAIL |
|---|-----------|-------------|
| Fuel system stepless clamp kit | 2402-0132 | \$117.95 |
| Stepless clamps, 7.8-9.5mm (fit Motion Pro Premium and clear vinyl 3/16" I.D. fuel line) (10-pk.) | 2401-0557 | .95 (ea.) |
| Stepless clamps, 8.8-10.5mm (fit Motion Pro Premium and clear vinyl 3/16" I.D. fuel line) (10-pk.) | 2401-0819 | .85 (ea.) |
| Stepless clamps, 9.6-11.13mm (fit Motion Pro Premium and clear vinyl 3/16" I.D. fuel line) (10-pk.) | 2401-0716 | .85 (ea.) |
| Stepless clamps, 10.3-12.8mm (fit Motion Pro Premium 1/4" I.D. fuel line) (10-pk.) | 2401-0558 | .95 (ea.) |
| Stepless clamps, 10.8-13.3mm (fit Motion Pro clear vinyl 1/4" I.D. fuel line) (10-pk.) | 2401-0559 | .95 (ea.) |
| Stepless clamps, 12.0-14.5mm (fit Motion Pro Premium and clear vinyl 3/16" I.D. fuel line) (10-pk.) | 2401-0560 | .95 (ea.) |
| Stepless clamps, 13.2-15.7mm (10-pk.) | 2401-0717 | .85 (ea.) |
| Stepless clamps, 14.8-18.0mm (fit Motion Pro Premium and clear vinyl 3/8" I.D. fuel line) (10-pk.) | 2401-0561 | .95 (ea.) |
| Front jaw pincer tool (optional, not included w/ kit) | 3801-0034 | 19.95 |
| Side jaw pincer tool | 3801-0182 | 30.95 |

| DESCRIPTION | PART # | SUG. RETAIL |
|---------------------------|-----------|-------------|
| FUEL LINE, 3' | | |
| 1/2", clear | M6219 | \$6.95 |
| 1/4", black | M6219 | 6.95 |
| 3/16", clear | M6209 | 6.95 |
| 3/16", black | M62091 | 6.95 |
| 5/16", clear | 0706-0113 | 7.95 |
| 5/16", black | 0706-0114 | 7.95 |
| CARB VENT LINE, 5' | | |
| 1/8", clear | M6109 | 9.95 |
| 1/8", black | M61091 | 9.95 |



BLUE POLYURETHANE FUEL LINE

- High-quality, kink- and abrasion-resistant, transparent blue polyurethane line with exceptional chemical resistance including gasoline, grease and oil
- Strong, yet flexible, and easily processed in assembly operations
- High tensile strength; withstands temperatures from -65°F to 220°F without deterioration
- Not to be used with fuel over 10% alcohol

PREMIUM FUEL LINE



- Premium-quality fuel line
- Stronger and more durable than vinyl fuel line
- Use with any type of gasoline
- Resistant to swelling, direct sunlight, hardening and/or cracking
- Flexible in temperatures from -35°F to +165°F
- Fuel line stretches easily over fittings or petcocks
- Sold in 25' rolls and 3' lengths
- Made in the U.S.A.

NOTE: Not for use with fuel-injected models.

| DESCRIPTION | PART # | SUG. RETAIL | DESCRIPTION | PART # | SUG. RETAIL |
|--|-----------|-------------|--|-----------|-------------|
| 1/8" I.D. - 3' LENGTH | | | 1/4" I.D. X 3/16" O.D. - 3' LENGTHS | | |
| Clear | 0706-0138 | \$10.95 | Gray | 0706-0039 | \$17.95 |
| 1/8" I.D. X 1/16" O.D. - 3' LENGTHS | | | Clear | 0706-0042 | 20.95 |
| Gray | 0706-0038 | 10.95 | Black | 0706-0045 | 17.95 |
| Clear | 0706-0041 | 15.95 | 1/16" X 1/2" O.D. - 3' LENGTHS | | |
| Black | 0706-0044 | 13.95 | Gray | 0706-0040 | 21.95 |



Black Clear

| DESCRIPTION | PART # | SUG. RETAIL |
|--|-----------|-------------|
| 1/16" X 1/2" O.D. - 3' LENGTHS (CONT) | | |
| Clear | 0706-0043 | \$22.95 |
| Black | 0706-0046 | 22.95 |
| 1/8" I.D. - 25' LENGTH | | |
| Clear | 0706-0139 | 69.95 |
| 3/16" I.D. X 3/16" O.D. - 25' ROLLS | | |
| Gray | MP12-031 | 88.95 |
| 1/4" I.D. X 1/16" O.D. - 25' ROLLS | | |
| Gray | MP12-032 | 129.95 |
| 3/16" X 1/2" O.D. - 25' ROLLS | | |
| Gray | MP12-033 | 156.95 |

| DESCRIPTION | PART # | SUG. RETAIL | DESCRIPTION | PART # | SUG. RETAIL |
|-------------|-----------|-------------|-------------|-----------|-------------|
| 25' | | | 100' | | |
| 1/16" I.D. | 0706-0103 | \$4.95 | 1/16" I.D. | 0706-0108 | \$14.95 |
| 1/8" I.D. | 0706-0104 | 6.95 | 1/8" I.D. | 0706-0109 | 24.95 |
| 3/16" I.D. | 0706-0105 | 14.95 | 3/16" I.D. | 0706-0110 | 49.95 |
| 1/4" I.D. | 0706-0106 | 17.95 | 1/4" I.D. | 0706-0111 | 61.95 |
| 5/16" I.D. | 0706-0107 | 21.95 | 5/16" I.D. | 0706-0112 | 84.95 |

UNIVERSAL FUEL/OIL LINE



- Universal, black fuel/oil line in 25' rolls
- Reinforced line is fuel- and oil-resistant

| DESCRIPTION | PART # | SUG. RETAIL | DESCRIPTION | PART # | SUG. RETAIL |
|-------------|-----------|-------------|-------------|-----------|-------------|
| 1/4" X 25' | 0711-0060 | \$28.95 | 3/8" X 25' | 0711-0062 | \$44.95 |
| 5/16" X 25' | 0711-0061 | 35.95 | | | |



0706-0206

0706-0136

LP (LOW PERMEATION) PREMIUM FUEL LINE

- Meets the 2008 C.A.R.B. and EPA fuel line permeation standards for motorcycles, ATV, snowmobiles, PWC and small engines
- Flexible and kink-resistant

| DESCRIPTION | COLOR | PART # | SUG. RETAIL |
|-------------------|--------|-----------|-------------|
| 1/4" I.D. | | | |
| 3' L | Yellow | 0706-0204 | \$18.95 |
| 25' L | Yellow | 0706-0206 | 129.95 |
| 3/16" I.D. | | | |
| 3' L | Yellow | 0706-0205 | 19.95 |
| 25' L | Gray | 0706-0136 | 125.95 |
| | Yellow | 0706-0207 | 134.95 |



LP (LOW PERMEATION) FUEL LINES

- Patented five-layer Greenshield™ barrier technology keeps fuel out of the environment while delivering peak fuel efficiency
- Heat, oil, ozone and abrasion-resistant cover
- Sold in 25' rolls and 2' lengths
- Carb line meets SAE, EPA and C.A.R.B. requirements for low-permeation fuel lines
- CARB-approved fuel-injection line is recommended for any fuel-injection applications

NOTE: Carb line is not for use on pressure lines on fuel-injection systems or cooling system applications.

FUEL LINES FOR FUEL-INJECTION MODELS

| I.D. | PART # | SUG. RETAIL |
|-------------------|-----------|-------------|
| 2' LENGTH | | |
| 1/4" | 0706-0184 | \$12.95 |
| 5/16" | 0706-0186 | 12.95 |
| 25' LENGTH | | |
| 1/4" | 0706-0185 | 92.95 |
| 5/16" | 0706-0187 | 106.95 |

FUEL LINES FOR CARB MODELS

| I.D. | PART # | SUG. RETAIL |
|-------------------|-----------|-------------|
| 2' LENGTH | | |
| 3/16" | 0706-0176 | \$5.95 |
| 1/4" | 0706-0177 | 5.95 |
| 5/16" | 0706-0178 | 6.95 |
| 3/8" | 0706-0179 | 7.95 |
| 25' LENGTH | | |
| 3/16" | 0706-0180 | 55.95 |
| 1/4" | 0706-0181 | 64.95 |
| 5/16" | 0706-0182 | 69.95 |
| 3/8" | 0706-0183 | 53.95 |



All part numbers in **BOLD MAGENTA** are new this year.

- APPAREL
- SUNGLASSES & GOGGLES
- ACCESSORIES
- PROPULSION, DRIVELINE & HANDLING
- ENGINE
- GASKETS & SEALS
- FUEL SYSTEMS
- BODY
- HANDLEBARS & CONTROLS
- RICAL
- LUBES
- TRANSPORT/ TRAILER
- TOOLS
- MERCHANDISING
- INDEX

APPAREL

SUNGLASSES & GOGGLES

ACCESSORIES

PROPULSION, DRIVELINE & HANDLING

ENGINE

GASKETS & SEALS

FUEL SYSTEMS

BODY

HANDLEBARS & CONTROLS

ELECTRICAL

LUBES

TRANSPORT/ TRAILER

TOOLS

MERCHANDISING

INDEX



HIGH-PRESSURE TUBING

- Premium clear polyurethane tubing
- 85 durometer
- Provides superior abrasion, kink, tear, oxidation and chemical resistance
- Melting temperature 370°F
- Operating temperature -40°-155°F
- Very strong, yet remains flexible
- Includes a strong nylon inner band
- Up to 200 psi

NOTE: Do not use with fuel containing more than 10% alcohol.

| DESCRIPTION | PART # | SUG. RETAIL |
|-------------------------------|------------------|-------------|
| 1/4" i.d. x 3/4" o.d. x 3' | 0706-0189 | \$9.95 |
| 1/4" i.d. x 3/8" o.d. x 25' | 0706-0190 | 69.95 |
| 5/16" i.d. x .473" o.d. x 3' | 0706-0191 | 9.95 |
| 5/16" i.d. x .473" o.d. x 25' | 0706-0192 | 72.95 |
| 3/8" i.d. x 3/16" o.d. x 3' | 0706-0193 | 10.95 |
| 3/8" i.d. x 3/16" o.d. x 25' | 0706-0194 | 76.95 |

Y AND T CONNECTORS



- Sturdy plastic fittings are used to run two hoses into one
- May be used with hose clamps or O-clips
- Fuel resistant
- Sold in 10-pack

| DESCRIPTION/FITS HOSE I.D. | PART # | SUG. RETAIL |
|----------------------------|----------------|-------------|
| 1/4" Y | P12-015 | \$2.80 |
| 1/4" T | P12-019 | 2.70 |
| 5/16" Y | P12-016 | 3.80 |
| 5/16" T | P12-020 | 4.50 |
| 3/8" T | P12-021 | 4.30 |



FUEL FILTERS

- Clear acetate fuel filter with bronze element
- Sonic welded housing
- Available for 1/4" tubing and 5/16" tubing

SUG. RETAIL \$3.95

| DESCRIPTION | PART # |
|------------------------------|------------------|
| Fuel filter for 1/4" tubing | 0707-0017 |
| Fuel filter for 5/16" tubing | 0707-0018 |



IN-TANK FILTER

- Large in-tank filter replaces Yamaha OEM #8H5-24590-00
- May be used as a universal filter for other brands
- 2 1/16" long for 1/4" - 5/16" fuel line

SUG. RETAIL \$3.95

| PART # | SUG. RETAIL |
|------------|---------------|
| 708 | \$3.95 |



IN-TANK FILTER

- In-tank filter with a built-in check valve to keep gas from flowing back into the tank
- Keeps fuel system primed

SUG. RETAIL \$4.95

| PART # | SUG. RETAIL |
|--------------|---------------|
| 30265 | \$4.95 |



IN-LINE FUEL FILTERS

- Available in six sizes to fit 1/4" and 5/16" (6-7mm) fuel lines
- High-impact nylon housings
- Sonically welded for no-leak, no-break performance
- PART #707C and PART #0707-0003 operate 90° in-out to save space in very close applications where a normal straight in-line filter would not work
- Sold to dealer as a display card of 20 (unless noted); sold to consumer as each

| FUEL LINE | BODY LENGTH BETWEEN HOSES | DIAMETER | PART # | SUG. RETAIL |
|-------------------------|---------------------------|----------|------------------------------|---------------|
| 1/4" i.d. | 1" | 1.3" | 401C | \$3.95 |
| 1/4" i.d. | 1.625" | .875" | 0707-0003 | 3.95 |
| 1/4" i.d. | 2" | .88" | 701C | 3.95 |
| 1/4" i.d. | 2.25" | 1.19" | 707C | 3.95 |
| 1/4" i.d. | 3" | 1.19" | 704C | 3.95 |
| 1/4" i.d. or 5/16" i.d. | 3.558" | 1.625" | 0707-0009¹ | 4.95 |

¹ Card of 8.

FUEL VALVE WITH KNOB FOR SEA-DOO

- Replacement fuel valve with three positions: on/off/reserve

| DESCRIPTION | PART # | SUG. RETAIL | DESCRIPTION | PART # | SUG. RETAIL |
|--------------------------------|------------------------------|----------------|---------------------|------------------|---------------|
| Fuel valve w/ knob | 006-600¹ | \$16.95 | Universal knob only | 0705-0001 | \$4.95 |
| Fuel valve for 3/16" fuel line | 0705-0125² | 49.95 | | | |

¹ Repl. OEM #7052155.
² Repl. OEM #275500400.



HOSE SPLICERS

- Solid brass tubing and hose splicers
- Available for 1/4", 5/16" or 3/8" tubing
- Sold each

SUG. RETAIL \$6.95

| DESCRIPTION | PART # |
|-------------|------------------|
| 1/4" | 0706-0195 |
| 5/16" | 0706-0196 |
| 3/8" | 0706-0197 |



HOSE PROTECTORS

- Protect vulnerable and exposed hoses from abrasion and heat
- Protectors like this are showing up on more and more OEM applications
- Sizes for fuel and radiator hoses on most bikes
- Made from stainless spring steel
- Sold each
- Made in the U.S.A.

SUG. RETAIL \$10.95

| SIZE | PART # |
|---|------------------|
| 6.4 mm i.d. (fits 1/4" fuel line) | 1902-0033 |
| 11.1 mm (fits 5/16" o.d. fuel line) | 1902-0032 |
| 25.4 mm i.d. (fits 1" o.d. radiator hose) | 1902-0031 |
| 38.1 mm i.d. (fits 1 1/2" o.d. radiator hose) | 1902-0030 |



PLASTIC T-FITTINGS

- 3/32" T-fitting
- Sold to dealer in 10-pack; sold to consumer as each

SUG. RETAIL \$.95

| PART # | SUG. RETAIL |
|------------------|---------------|
| 0706-0009 | \$.95 |



visu=filter® HIGH-FLOW IN-LINE FILTERS

- Fit 1/4" or 5/16" fuel lines
- High-impact nylon housings
- Sonically welded for no-leak, no-break performance
- Gravity flow rate of 7.6 gallons per hour compared to typical in-line filters with 2 to 4.5 gallons per hour
- Sold per display card of 20; suggested retail is each

SUG. RETAIL \$3.95

| PART # | SUG. RETAIL |
|-------------|---------------|
| 861C | \$3.95 |



FUEL FILTER/ WATER SEPARATORS

- In-line filter helps separate water from fuel

| FITS MODEL | PART # | SUG. RETAIL |
|------------------------------|----------------------------|---------------|
| All Mikuni carb kits | 0706-0057 | \$9.95 |
| SEA-DOO | | |
| All 91-02 models | 0706-0058 | 9.95 |
| YAMAHA | | |
| Yamaha | 006-540¹ | 12.95 |
| Yamaha late style 800R/1200R | 006-541 | 12.95 |

¹ Repl. OEM #6K8-24560.

All part numbers in **BOLD MAGENTA** are new this year.



Body



APPAREL

SUNGLASSES & GOGGLES

ACCESSORIES

PROPULSION, DRIVE LINE & HANDLING

ENGINE

CRASHETS & SEALS

FUEL SYSTEMS

BODY

HANDLEBARS & CONTROLS

ELECTRICAL

LUBES

TRANSPORT/ TRAILER

TOOLS

MERCHANDISING

INDEX



1621-0312



1621-0313



1621-0329



1621-0335



HT751-B

RIDE MATS

- Thick, high-density foam
- Grooved for superior traction
- Fade resistant
- Extremely durable
- Available in black
- 3M self-adhesive backing; no glue required

| FITS MODEL | PART # | SUG. RETAIL |
|--------------------|-----------|-------------|
| HONDA | | |
| R-12/12-X | 1621-0312 | \$103.95 |
| KAWASAKI | | |
| J5300/440/550 | 1621-0313 | 103.95 |
| J5550SX | 1621-0315 | 72.95 |
| JF650X2 | 1621-0314 | 103.95 |
| J5650SX | 1621-0321 | 72.95 |
| J5750SX/SXi | 1621-0323 | 72.95 |
| J5750SS/Xi/XiR | 1621-0322 | 103.95 |
| ST/STS pre-99 | 1621-0318 | 103.95 |
| STX 750/900 97-99 | 1621-0318 | 103.95 |
| 800 SX-R | 1621-0324 | 103.95 |
| STS900 01-02 | 1621-0319 | 103.95 |
| STX900 99-00 | 1621-0319 | 103.95 |
| STX900 01-07 | 1621-0320 | 103.95 |
| STX1100 97-99 | 1621-0319 | 103.95 |
| STX1100DI 00-02 | 1621-0320 | 103.95 |
| Ultra 250/LX 07-08 | 1621-0317 | 103.95 |
| Ultra 260 LX 09 | 1621-0317 | 103.95 |
| 1200STX-R 04-05 | 1621-0320 | 103.95 |

| FITS MODEL | PART # | SUG. RETAIL |
|----------------------------|------------------------|-------------|
| KAWASAKI (CONT) | | |
| STX-12F 03-07 | 1621-0320 | \$103.95 |
| STX-15F 04-09 | 1621-0320 | 103.95 |
| ZXi | 1621-0316 | 103.95 |
| POLARIS | | |
| SLT/SLTX/X45 | 1621-0342 | 103.95 |
| SEA-DOO/BOMBARDIER | | |
| GS/GSi/GSX 96-00 | 1621-0336 | 103.95 |
| GSX 96-97 | 1621-0336 | 103.95 |
| Gti 97-00 | 1621-0333 | 103.95 |
| Gti 01-05 | 1621-0334 | 103.95 |
| GTS 01 | 1621-0334 | 103.95 |
| GTX 96-02 | 1621-0333 | 103.95 |
| GTX 03-08 | 1621-0338 | 103.95 |
| GTX 4-TEC 02-05, GTX DI 02 | 1621-0338 | 103.95 |
| SP Family 94-99 | 1621-0335 | 103.95 |
| XP 93-96 | 1621-0335 | 103.95 |
| XP 97-04 | 1621-0337 | 103.95 |
| RXP pre-06 | 1621-0340 ² | 103.95 |
| RXP X | 1621-0341 | 103.95 |

| FITS MODEL | PART # | SUG. RETAIL |
|----------------------------------|----------------------|-------------|
| SEA-DOO/BOMBARDIER (CONT) | | |
| RXT 1500 08-09 | 1621-0338 | \$103.95 |
| RXT IS | 1621-0339 | 130.95 |
| YAMAHA | | |
| FX/FX HO 02-08 | 1621-0332 | 103.95 |
| GP800R 01-05 | 1621-0331 | 103.95 |
| GP/GP1200R 90-99 | 1621-0330 | 103.95 |
| GP1200/1300R 00-02 | 1621-0331 | 103.95 |
| Super Jet 90-95 | HT75-B ¹ | 85.95 |
| Super Jet 96-11 | HT751-B ¹ | 85.95 |
| WaveBlaster | 1621-0325 | 103.95 |
| WaveRaider | 1621-0327 | 103.95 |
| XL700/760 98-04 | 1621-0328 | 103.95 |
| XL800/XLT800 | 1621-0329 | 103.95 |
| XL1200 98 | 1621-0328 | 103.95 |
| XL1200 LTD 99-04 | 1621-0329 | 103.95 |
| XLT1200 | 1621-0329 | 103.95 |

¹ Glue required. Does not have 3M backing.
² Black/metallic red.

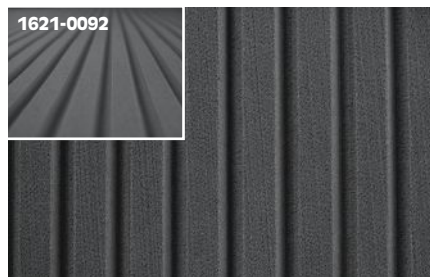

1621-0092



1621-0401

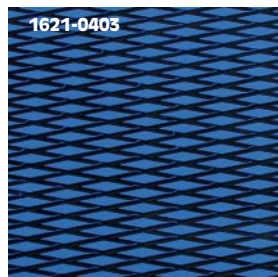

1621-0403

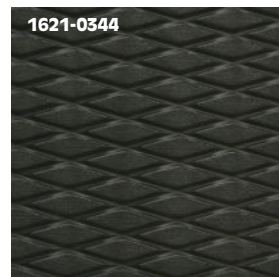

1621-0344

RIDE MAT MATERIAL

- Single sheet of Hydro-Turf material measures 37" x 58"
- Available with self-adhesive 3M backing or without
- Contact cement and brush available on page 91

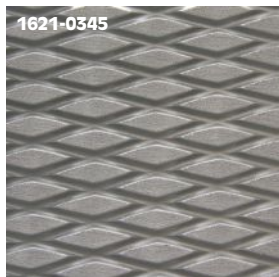

1621-0345

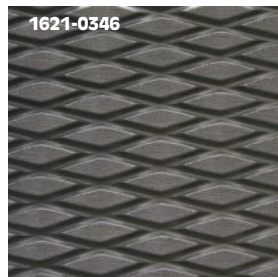

1621-0346

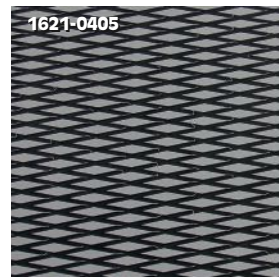

1621-0405

| DESCRIPTION | PART # | SUG. RETAIL |
|-----------------------------|-----------|-------------|
| GLUE REQUIRED | | |
| Cut groove, black | 1621-0092 | \$59.95 |
| Diamond groove, black | 1621-0093 | 59.95 |
| Diamond groove, gray | 1621-0399 | 59.95 |
| Diamond groove, dark gray | 1621-0400 | 59.95 |
| Diamond groove, black/white | 1621-0401 | 79.95 |

| DESCRIPTION | PART # | SUG. RETAIL |
|--|-----------|-------------|
| GLUE REQUIRED (CONT) | | |
| Diamond groove, gray/black | 1621-0402 | \$79.95 |
| Diamond groove, blue/black | 1621-0403 | 79.95 |
| SELF-ADHESIVE 3M BACKING (NO GLUE REQUIRED) | | |
| Cut groove, black | 1621-0343 | 93.95 |
| Diamond groove, black | 1621-0344 | 93.95 |

| DESCRIPTION | PART # | SUG. RETAIL |
|---|-----------|-------------|
| SELF-ADHESIVE 3M BACKING (NO GLUE REQUIRED) (CONT) | | |
| Diamond groove, light gray | 1621-0345 | \$93.95 |
| Diamond groove, dark gray | 1621-0346 | 93.95 |
| Diamond groove, black/white | 1621-0404 | 113.95 |
| Diamond groove, gray/black | 1621-0405 | 113.95 |
| Diamond groove, blue/black | 1621-0406 | 113.95 |



KICKTAILS

- Add a kicktail to your watercraft with this 1" or 2" wedge
- If installed under the traction mats, some models of watercraft may require an extended mat
- 1" wedge measures 17" L x 5.5" W x 1" D; 2" wedge measures 17" L x 5.5" W x 2" D
- Contact cement and brush on page 91

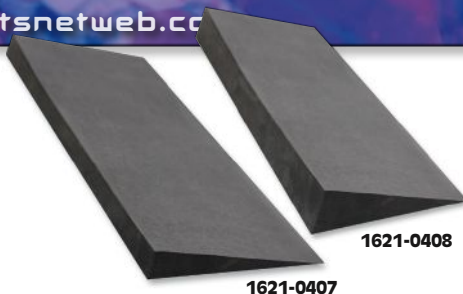

| DESCRIPTION | PART # | SUG. RETAIL | DESCRIPTION | PART # | SUG. RETAIL |
|-------------|-----------|-------------|-------------|-----------|-------------|
| 1" wedge | 1621-0407 | \$19.95 | 2" wedge | 1621-0408 | \$35.95 |



SPLASH GUARD

- Helps provide a drier ride and better visibility
- Comes complete with stainless steel hardware and installation instructions
- Your choice of 41" W or 60" W guard
- 60" guard is molded from high-density EVA foam



| DESCRIPTION | PART # | SUG. RETAIL | DESCRIPTION | PART # | SUG. RETAIL |
|-------------|--------|-------------|-------------|-----------|-------------|
| 41" | TS-01 | \$30.95 | 60" | 1421-0001 | \$70.95 |



HEAVY-DUTY POLE SHOCK PADS

- Thick foam prevents pole handle bangs and dings
- Sold in pairs
- Contact cement and brush on page 91



| FITS MODEL | PART # | SUG. RETAIL |
|-----------------|-----------|-------------|
| KAWASAKI | | |
| JS440/550 | 0521-0395 | \$14.95 |
| SX 750 | 0521-0394 | 11.95 |
| SXR 800 | 0521-0394 | 11.95 |
| YAMAHA | | |
| Super Jet | 0521-0396 | 11.95 |



REPLACEMENT HOOD SEAL GASKET

- Heavy-duty replacement Hood Seal
- Fits all years Yamaha Super Jet, Yamaha FX-1, all years Polaris Octane, Yamaha Wave Blaster and most aftermarket hulls
- Includes 3M™ self adhesive backing for easy installation



SUG. RETAIL **\$35.95** PART # **0521-1047**



ANODIZED BLACK BILLET HOOD LATCH FOR SXR800/SUPERJET/FX1

- Replaces rear factory hood latches with a billet aluminum latch for worry-free riding
- Recently updated and re-machined to fit the Kawasaki SXR 800; also fits Yamaha FX1 all years and Yamaha Super Jet all years
- A must for surf and big wave riders, especially those running a Blowsion pole limiting rope
- Requires the stock base locking hardware



SUG. RETAIL **\$71.95** PART # **0521-0913**

All part numbers in **BOLD MAGENTA** are new this year.



FOOTWELLS - KICKERS

- Designed specifically for the Super Jet and Kawasaki SX-R 800; and used exclusively by Ross Champion on his Factory Blowsion Yamaha SuperJets and Air Darin Anderson on his SXR's and SJ's
- Hand-laid, molded fiberglass insets provide extended room in the tray of the ski to position feet
- Comfortably sized for average to larger feet (size 7- 11+), these footwells contour to the ankle and also feature a gentle protrusion over the top of the foot for better locking power
- Built with safety and performance in mind, the Kicker footwells will help keep riders in their ski while inverted, and also easily let them go when they feel like they're going to impact for some facial fiberglass



SUG. RETAIL **\$160.95** PART # **4850-0056**

TS44-B



SIDE LIFTER WEDGES

- Extra-thick blocks of Hydro-Turf™ foam help provide secure footing in rough conditions
- Come in black
- Sold in pairs
- Contact cement and brush on page 91



1621-0409

| DESCRIPTION | PART # | SUG. RETAIL | DESCRIPTION | PART # | SUG. RETAIL |
|----------------|--------|-------------|--------------|-----------|-------------|
| 2.5" W x 24" L | TS44-B | \$30.95 | 2" W x 13" L | 1621-0409 | \$15.95 |



HOOD SEAL GASKET FOR YAMAHA SUPER JET THROUGH 95

- Quality replacement foam hood seal gasket ensures a tight fit for rough rides
- Contact cement and brush on page 91



SUG. RETAIL **\$16.95** PART # **TS-56**

HOOD/STORAGE AND FRONT COMPARTMENT LATCHES FOR SEA-DOO

| FITS MODEL | PART # | SUG. RETAIL |
|---|-----------|-------------|
| HOOD/STORAGE COMPARTMENT LATCH | | |
| Most Sea-Doo models (except Jet Boats) | 011-800 | \$17.95 |
| FRONT COMPARTMENT LATCH | | |
| RX, RD-DI, GTI, GTI-LE, GTX, RXP, RXT 02-09 | 0521-0172 | 3.95 |



HOOD STRAP FOR 800SXR/750SX/650SX/ SUPERJET/FX1 AND ALL JS MODELS

- Strap runs the length of the hood under the handlepole
- High-impact plastic quick release latch included
- Adjustable to fit all models of stand-up PWC; kit is not meant as replacement for the factory latches but rather as support for an otherwise weak piece of engineering
- Hood strap shares the burden of keeping the hood on, along with the factory latches, during aerial and underwater maneuvers
- Routed front to back to offer the most aesthetically pleasing and functional hood seal support without major modification to watercraft
- Designed for all stand-up FX1, SuperJet, KAWI SXR 800, 750 SX, 650 SX and all JS models
- All mounting hardware and detailed instructions included



SUG. RETAIL **\$34.95** PART # **4850-0035**

- APPAREL
- SUNGLASSES & GOGGLES
- ACCESSORIES
- PROPULSION, DRIVELINE & HANDLING
- ENGINE
- GASKETS & SEALS
- FUEL SYSTEMS
- BODY
- HANDLEBARS & CONTROLS
- ELECTRICAL
- LUBES
- TRANSPORT/ TRAILER
- TOOLS
- MERCHANDISING
- INDEX

- APPAREL
- SUNGLASSES & GOGGLES
- ACCESSORIES
- PROPULSION, DRIVE LINE & HANDLING
- ENGINE
- GASKETS & SEALS
- FUEL SYSTEMS
- BODY
- HANDLEBARS & CONTROLS
- ELECTRICAL
- LUBES
- TRANSPORT/ TRAILER
- TOOLS
- MERCHANDISING
- INDEX

| | | | | | |
|----------------------------|----------------------------|----------------------------|----------------------------|----------------------------|----------------------------|
| 123ABC BLK200EC | 123ABC BLBKG200 | 123ABC 4320-0211 | 123ABC 4320-0212 | 123ABC BLKKI200 | 123ABC BRBKG200 |
| 123ABC PUTEG200 | 123ABC REBKG200 | 123ABC REPUG200 | 123ABC RUBKG200 | 123ABC SIBKG200 | 123ABC TEBKG200 |
| 123ABC WHBKG200 | 123ABC 4320-0213 | 123ABC YEBKG200 | 123ABC YEPUG200 | 123ABC CHBKG200 | ABC123 BLBKG300 |
| ABC123 BRBKG300 | ABC123 REBKG300 | ABC123 REPUG300 | ABC123 RUBKG300 | ABC123 SIBKG300 | ABC123 TEBKG300 |
| ABC123 WHBKG300 | ABC123 YEBKG300 | ABC123 CHBKG300 | ABC123 BLBLK320 | ABC123 4320-0214 | ABC123 BLKSI320 |
| ABC123 BLK350 | ABC123 ROBLK320 | ABC123 SFBLK320 | ABC123 SIBLK320 | ABC123 SISPK320 | ABC123 4320-0631 |
| ABC123 BLK350EC | ABC123 BLU350EC | ABC123 RED350EC | ABC123 WHI350EC | 123ABC BLK400EC | 123ABC BLBKG400 |
| 123ABC KIBKG400 | 123ABC REBKG400 | 123ABC RUBKG400 | 123ABC SIBKG400 | 123ABC TEBKG400 | 123ABC WHBKG400 |
| 123ABC YEBKG400 | 123ABC YEPUG400 | 123ABC CHBKG400 | 123ABC 4320-0216 | ABC123 4320-1221 | ABC123 4320-1222 |
| ABC123 4320-1212 | ABC123 4320-1213 | ABC123 4320-1214 | ABC123 4320-1215 | ABC123 4320-1216 | ABC123 4320-1217 |
| ABC123 4320-1218 | ABC123 4320-1219 | ABC123 4320-1220 | ABC123 4320-1026 | ABC123 4320-1028 | ABC123 4320-1029 |

ABC123
4320-1030



WATERCRAFT I.D. KITS

- 3" H letter and number kits coordinate with your watercraft graphics for a killer look
 - Each kit contains 146 decals: four sets of A-Z, four sets of 0-9 and two Hardline Products decals
 - Available in solids or hot color combinations; real chrome used in chrome color combinations
 - P.O.P. display available; see merchandising section for details
- NOTE: Gradation styles are listed with fill color first, outline color second.**

| DESCRIPTION | PART # | SUG. RETAIL | DESCRIPTION | PART # | SUG. RETAIL | DESCRIPTION | PART # | SUG. RETAIL | DESCRIPTION | PART # | SUG. RETAIL |
|-------------------------|-----------|-------------|-------------------------|-----------|-------------|-------------------------|----------|-------------|-------------------------------|-----------|-------------|
| SERIES 200 | | | SERIES 300 | | | SERIES 350 | | | SERIES 420 | | |
| SOLID | | | GRADATION | | | SOLID | | | GRADATION | | |
| Black | BLK200EC | \$9.95 | Blue/black | BLBKG300 | \$18.95 | Black | BLK350EC | 9.95 | Blue metal/black | 4320-0216 | \$18.95 |
| Blue/black | BLBKG200 | 18.95 | Beige/carbon | BRBKG300 | 18.95 | Blue | BLU350EC | 9.95 | White | 4320-1222 | 13.95 |
| Bluejay blue/black | 4320-0211 | 18.95 | Red/black | REBKG300 | 18.95 | Red | RED350EC | 9.95 | SOLID W/ OUTLINE | | |
| Blue metal/black | 4320-0212 | 18.95 | Red/purple | REPUG300 | 18.95 | White | WHI350EC | 9.95 | Blue/black | 4320-1212 | 20.95 |
| Black/kiwi | BLKKI200 | 18.95 | Burgundy/black | RUBKG300 | 18.95 | SERIES 400 | | | Brown/black | 4320-1214 | 20.95 |
| Brown/black | BRBKG200 | 18.95 | Silver/black | SIBKG300 | 18.95 | SOLID | | | Chrome/black | 4320-1215 | 23.95 |
| Purple/teal | PUTEG200 | 18.95 | Teal/black | TEBKG300 | 18.95 | Black | BLK400EC | 9.95 | Red/black | 4320-1216 | 20.95 |
| Red/black | REBKG200 | 18.95 | White/carbon | WHBKG300 | 18.95 | GRADATION | | | Silver/black | 4320-1217 | 20.95 |
| Red/purple | REPUG200 | 18.95 | Yellow/black | YEBKG300 | 18.95 | Blue/black | BLBKG400 | 18.95 | Stone white/beige | 4320-1218 | 20.95 |
| Burgundy/black | RUBKG200 | 18.95 | CHROME GRADATION | | | Kiwi/black | KIBKG400 | 18.95 | White/black | 4320-1219 | 20.95 |
| Silver/black | SIBKG200 | 18.95 | Chrome/black | CHBKG300 | 21.95 | Red/black | REBKG400 | 18.95 | Yellow/black | 4320-1220 | 20.95 |
| Teal/black | TEBKG200 | 18.95 | SERIES 320 | | | Burgundy/black | RUBKG400 | 18.95 | SERIES 800 | | |
| White/black | WHBKG200 | 18.95 | GRADATION | | | Silver glitter/black | SIBKG400 | 18.95 | SOLID W/ BEVEL OUTLINE | | |
| White/silver | 4320-0213 | 18.95 | Blue/black | BLBLK320 | 18.95 | Green/black | TEBKG400 | 18.95 | Blue/black | 4320-1026 | 19.95 |
| Yellow/black | YEBKG200 | 18.95 | Blue metal/black | 4320-0214 | 18.95 | White/black | WHBKG400 | 18.95 | Red/black | 4320-1028 | 19.95 |
| Yellow/purple | YEPUG200 | 18.95 | Black/silver | BLKSI320 | 18.95 | White/black | WHBKG400 | 18.95 | Silver/black | 4320-1029 | 19.95 |
| CHROME GRADATION | | | Red/black | REBLK320 | 18.95 | Yellow/black | YEBKG400 | 18.95 | White/black | 4320-1030 | 19.95 |
| Chrome/black | CHBKG200 | 21.95 | Green/black | SFBLK320 | 18.95 | CHROME GRADATION | | | | | |
| | | | Silver/black | SIBLK320 | 18.95 | Chrome/black | CHBKG400 | 21.95 | | | |
| | | | Silver/glitter | SISPK320 | 25.95 | | | | | | |



4320-1031



4320-1032



4320-1033



4320-1034



3-D DOME DECAL NUMBER KIT

- Poured polyurethane coating for a three-dimensional look
- Easy to use; just pour, cure and apply decals
- Meets U.S. Coast Guard guidelines when installed correctly
- Resists fuel, fading and scratches
- Includes four sets of A-Z letters and 0-9 numbers for a total of 144 decals

SUG. RETAIL **\$64.95**

| COLOR | PART # | COLOR | PART # |
|-------|-----------|--------|-----------|
| Blue | 4320-1031 | Silver | 4320-1033 |
| Red | 4320-1032 | White | 4320-1034 |



N-STYLE NUMBERS

- Used by more factory race teams than any other number
- 12 mil thick
- Uses low surface energy adhesive – the best for sticking to body plastic
- Won't chip, tear or spray off
- Sold in 3-pack



PRO'S 8"



PRO'S II 7"



PRO'S III 6"



PRO'S IIII 5"



PRO'S VI 6 1/2"



SX PRO 6 1/2"

PRO'S (8")

PRO'S II (7")

PRO'S III (6")

SUG. RETAIL **\$7.95**

SUG. RETAIL **\$6.95**

SUG. RETAIL **\$5.95**

| NUMBER | BLACK | WHITE | NUMBER | BLACK | WHITE |
|--------|-------|-------|--------|-------|-------|
| 0 | N-0B | N-0W | 5 | N-5B | N-5W |
| 1 | N-1B | N-1W | 6 | N-6B | N-6W |
| 2 | N-2B | N-2W | 7 | N-7B | N-7W |
| 3 | N-3B | N-3W | 8 | N-8B | N-8W |
| 4 | N-4B | N-4W | 9 | N-9B | N-9W |

| NUMBER | BLACK | WHITE | NUMBER | BLACK | WHITE |
|--------|--------|--------|--------|--------|--------|
| 0 | NII-0B | NII-0W | 5 | NII-5B | NII-5W |
| 1 | NII-1B | NII-1W | 6 | NII-6B | NII-6W |
| 2 | NII-2B | NII-2W | 7 | NII-7B | NII-7W |
| 3 | NII-3B | NII-3W | 8 | NII-8B | NII-8W |
| 4 | NII-4B | NII-4W | 9 | NII-9B | NII-9W |

| NUMBER | BLACK | WHITE | NUMBER | BLACK | WHITE |
|--------|---------|---------|--------|---------|---------|
| 0 | NIII-0B | NIII-0W | 5 | NIII-5B | NIII-5W |
| 1 | NIII-1B | NIII-1W | 6 | NIII-6B | NIII-6W |
| 2 | NIII-2B | NIII-2W | 7 | NIII-7B | NIII-7W |
| 3 | NIII-3B | NIII-3W | 8 | NIII-8B | NIII-8W |
| 4 | NIII-4B | NIII-4W | 9 | NIII-9B | NIII-9W |

PRO'S IIII (5")

PRO'S VI (6 1/2")

SX PRO (6 1/2")

SUG. RETAIL **\$4.95**

SUG. RETAIL **\$6.95**

SUG. RETAIL **\$7.95**

| NUMBER | BLACK | WHITE | NUMBER | BLACK | WHITE |
|--------|---------|---------|--------|---------|---------|
| 0 | NIII-0B | NIII-0W | 5 | NIII-5B | NIII-5W |
| 1 | NIII-1B | NIII-1W | 6 | NIII-6B | NIII-6W |
| 2 | NIII-2B | NIII-2W | 7 | NIII-7B | NIII-7W |
| 3 | NIII-3B | NIII-3W | 8 | NIII-8B | NIII-8W |
| 4 | NIII-4B | NIII-4W | 9 | NIII-9B | NIII-9W |

| NUMBER | BLACK | WHITE | NUMBER | BLACK | WHITE |
|--------|--------|--------|--------|--------|--------|
| 0 | NVI-0B | NVI-0W | 5 | NVI-5B | NVI-5W |
| 1 | NVI-1B | NVI-1W | 6 | NVI-6B | NVI-6W |
| 2 | NVI-2B | NVI-2W | 7 | NVI-7B | NVI-7W |
| 3 | NVI-3B | NVI-3W | 8 | NVI-8B | NVI-8W |
| 4 | NVI-4B | NVI-4W | 9 | NVI-9B | NVI-9W |

| NUMBER | BLACK | WHITE | NUMBER | BLACK | WHITE |
|--------|-----------|-----------|--------|-----------|-----------|
| 0 | 4310-0117 | 4310-0107 | 5 | 4310-0122 | 4310-0112 |
| 1 | 4310-0118 | 4310-0108 | 6 | 4310-0123 | 4310-0113 |
| 2 | 4310-0119 | 4310-0109 | 7 | 4310-0124 | 4310-0114 |
| 3 | 4310-0120 | 4310-0110 | 8 | 4310-0125 | 4310-0115 |
| 4 | 4310-0121 | 4310-0111 | 9 | 4310-0126 | 4310-0116 |

STICKER ON!

- Sticker On! lets you position your stickers properly without risk of misplacement – just spray on before attaching decals, slide them into the perfect position and work any bubbles out before the stickers adhere
- Environmentally friendly and available in a 2 oz. pump-spray recyclable bottle

SUG. RETAIL **\$5.95** PART # **964X**



STICKER OFF!

- No more razor blades, no more scraping
- Sticker Off! removes stickers and sticker residue quickly and cleanly
- Environmentally friendly and available in a 2 oz. bottle

SUG. RETAIL **\$5.95** PART # **965**



GLUE BRUSH

- The easiest way to put the glue where it's supposed to go
- 2" brush makes application of ride mats and grips with contact cement a snap

SUG. RETAIL **\$1.95** PART # **BRO2**



DAP® WELDWOOD® CONTACT CEMENT

- Works great for cementing down new mats, grips, hood gaskets, lift wedges, kick tails etc.
- Sold in 16 oz. can

SUG. RETAIL **\$15.95** PART # **3711-0003**



All part numbers in **BOLD MAGENTA** are new this year.

- APPAREL
- SUNGLASSES & GOGGLES
- ACCESSORIES
- PROPULSION, DRIVELINE & HANDLING
- ENGINE
- GASKETS & SEALS
- FUEL SYSTEMS
- BODY
- HANDLEBARS & CONTROLS
- ELECTRICAL
- LUBES
- TRANSPORT/ TRAILER
- TOOLS
- MERCHANDISING
- INDEX

- APPAREL
- SUNGLASSES & GOGGLES
- ACCESSORIES
- PROPULSION, DRIVE/LINE & HANDLING
- ENGINE
- GASKETS & SEALS
- FUEL SYSTEMS
- BODY**
- HANDLEBARS & CONTROLS
- ELECTRICAL
- LUBES
- TRANSPORT/ TRAILER
- TOOLS
- MERCHANDISING
- INDEX



DECALS

- Made of high-quality, fade-resistant vinyl material
- Perfect on helmets, boats and towing vehicles
- Sold in a 4-pack

SUG. RETAIL\$7.95 PART # **4320-0804**



UNIVERSAL STOMPGRIP TRACTION PAD TANK KITS

- Make gripping your ride incredibly easy for increased control with more contact between PWC and rider
- Provides more lower body grip and less upper body stress
- Ultra-clear proprietary elastomer material means paint and graphic remain visible through traction pads; also available in black
- Non-abrasive material; designed to wear down and be replaced like a tire
- Pre-molded with rounded edges that resist peeling
- Super-strong 3M peel-and-stick adhesive
- Made in the U.S.A.

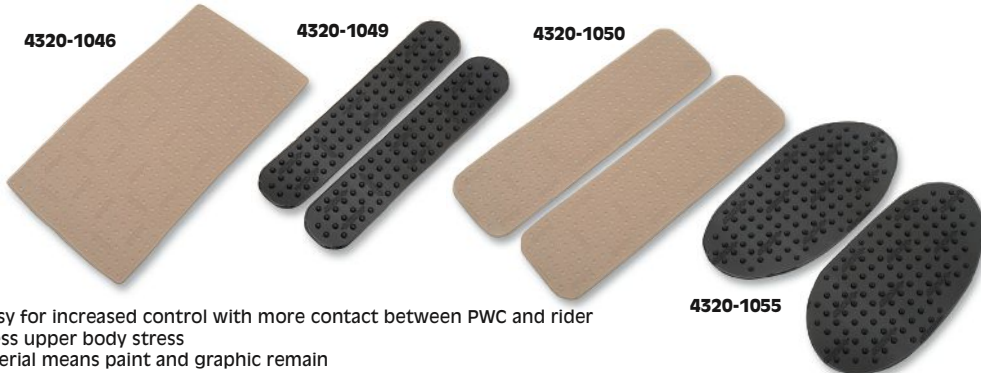

| DESCRIPTION | CLEAR | BLACK | SUG. RETAIL |
|--|------------------|------------------|----------------|
| Universal Volcano grip sheet (7.5" x 14.5") | 4320-1046 | 4320-1047 | \$54.95 |
| Universal Volcano frame rails (two 1.75" x 8.25" rectangles) | 4320-1048 | 4320-1049 | 29.95 |
| Universal Volcano strips (two 4.25" x 15.5" rectangles) | 4320-1050 | 4320-1051 | 54.95 |
| Universal Volcano ovals (two 4.5" x 8.75" rectangles) | 4320-1054 | 4320-1055 | 54.95 |



BILLET FUEL CAP FOR KAWASAKI

- Blowson Billet. Kawasaki SXR 800, 440, 550, 650 all models, all years Kawasaki standups and most sitdowns

NOTE: 750 SX and SXi Pro require fuel door fitting.

SUG. RETAIL \$61.95 PART # **0703-0543**



LOW PRO BILLET FUEL CAP FOR ALL YAMAHA WATERCRAFT

- Low profile smooth design allows for outside fueling, yet will not get in the way during aerial or freestyle moves around the front of the watercraft

SUG. RETAIL \$61.95 PART # **0703-0544**



NOSE TRIM FOR KAWASAKI JET SKIS

- Replaces gas cap cover trim
- Fits all Kawasaki JS650SX

SUG. RETAIL \$54.95

| COLOR | PART # |
|-------|---------------|
| White | M99725 |



| COLOR | PART # |
|-------|----------------|
| Red | M99725R |



6" DIE-CUT STICKERS

- Made of high-quality, fade-resistant vinyl material
- Conform to curved surfaces for a great look on helmets, boats and towing vehicles
- Sold in a 2-pack

SUG. RETAIL \$7.95 PART # **4320-0805**



SLIPPERY DIE-CUT DECAL

- 22" white decal

SUG. RETAIL \$9.95 PART # **4320-0806**



4850-0024



BOW EYES

- Replacement bow eyes look great and are functional as well
- Extended Long John Silver bow eyes feature one full inch of thread area and work great for any custom install
- Available in black or clear anodized

| DESCRIPTION | PART # | SUG. RETAIL |
|-------------------------|------------------|----------------|
| Black, Long John Silver | 4850-0023 | \$18.95 |
| Clear, Long John Silver | 4850-0024 | 18.95 |
| Black | 4850-0025 | 13.95 |
| Clear | 4850-0026 | 13.95 |



BILLET ALUMINUM NOSE/BOW EYE FITTINGS

- Replace stock nylon grommets
- Small size is designed for watercraft with smaller openings for grommets
- Available in polished or black finish



SUG. RETAIL \$11.95

| SIZE | BLACK | POLISHED |
|--|------------------|------------------|
| Large (1.50" O.D./ .812" I.D./1.25" tall) | 4850-0049 | 4850-0050 |
| Small (1.50" O.D./ .555" I.D./ .937" tall) | 4850-0051 | 4850-0052 |
| Large (1.50" O.D./ .75" I.D./1.125" tall) | 4850-0057 | 4850-0058 |



BLACK AQUA STEPS

- Mount to rear of watercraft; allow easy boarding
- All components are made from corrosion-resistant materials, complete with black powdercoat finish
- Soft foam covers the step-tube so it's easy on feet
- Include mounting hardware, installation tool and instructions



| FITS MODEL | PART # | SUG. RETAIL |
|--|----------------------|-----------------|
| HONDA | | |
| Aquatrax F-12/F-12X , R-12/R-12X 02-04 | AQ2002ATXBLK | \$182.95 |
| KAWASAKI | | |
| 1100 ZXI 750/900/1100 (all) | AQ1090KZD-BLK | 189.95 |
| POLARIS | | |
| SLH 98-01 | AQ1096SLTX-BK | 189.95 |
| SLT 780 96-99 | AQ1096SLTX-BK | 189.95 |
| SLTH/SLXH 98-00 | AQ1096SLTX-BK | 189.95 |
| SLTX 96-00 | AQ1096SLTX-BK | 189.95 |
| SLXH 98-00 | AQ1096SLTX-BK | 189.95 |
| Virage TX/TXI//Freedom 00-04 | AQ1096SLTX-BK | 189.95 |
| SEA-DOO - BOMBARDIER | | |
| GSX 96-00 | AQ1096GXD-BLK | 182.95 |
| GTI/GTI SE/GTI 130 06-10 | 4804-0002 | 167.95 |
| GTI RFI/GTI 05 | 4804-0003 | 189.95 |
| GTS 97-00 | AQ1098GTS-BLK | 182.95 |

| FITS MODEL | PART # | SUG. RETAIL |
|---------------------------------------|----------------------|-----------------|
| SEA-DOO - BOMBARDIER (CONT) | | |
| RX/RX DI 00-03 | AQ1098GTS-BLK | \$182.95 |
| RXP, RXP 215/155, RXP-X 255 RXT 04-07 | 4804-0001 | 167.95 |
| RXT-X 255 08-10 | 4804-0004 | 164.95 |
| RXT-X 260 10 | 4804-0005 | 162.95 |
| SPX 96-00 | AQ1096SPD-BLK | 182.95 |
| XP/XP DI 96-04 | AQ1096SPD-BLK | 182.95 |
| YAMAHA | | |
| SUV 1200 99-04 | 4804-0006 | 206.95 |
| WaveRunner LX/VXR/PRO VXR (all) | AQ1077YDBLK | 189.95 |
| WaveRunner XL700/760 98-03 | AQ1077YDBLK | 189.95 |
| WaveRunner XL/XLT800 00-03 | AQ1072XLBLK | 199.95 |
| WaveRunner XL1200 98 | AQ1077YDBLK | 189.95 |
| WaveRunner XLT1200/1200 Ltd. 99-04 | AQ1072XLBLK | 199.95 |
| WaveVenture 700/1100 96-00 | AQ1077YDBLK | 189.95 |



KEEL PROTECTOR

- Megaware KeelGuard offers worry-free boating
- Ultra-tough Polycor composite protects keel from rocks, ramps, sand and trailer damage
- Patented hydrodynamic design improves performance and handling
- Easy do-it-yourself kit installs in under one hour; guaranteed to stay on



5102-W



| LENGTH | COLOR | PART # | SUG. RETAIL |
|--------|-------|---------------|-----------------|
| 5' | Black | 5102-B | \$129.95 |
| 5' | White | 5102-W | 129.95 |

| LENGTH | COLOR | PART # | SUG. RETAIL |
|--------|-------|---------------|-----------------|
| 6' | Black | 6102-B | \$145.95 |
| 6' | White | 6102-W | 145.95 |

SEAT LOCK

FOR YAMAHA 701/760/800/1100/1200/VX 97-00

- OEM replacement seat lock

SUG. RETAIL \$27.95 PART # **0521-0621**



SHOCK COVER

FOR SEA-DOO 720 HX 95-97

- Replaces OEM #291-000-121

SUG. RETAIL \$83.95 PART # **4850-0053**



SEAT FOAM REPAIR KITS



F699



- Kits include motorcycle seat foam; not the foam commonly available through local upholstery shops, which is not dense enough for a proper repair on PWC seats
- PART #F699 contains several pieces of dense base foam and a sheet of low-density cover foam for larger repairs
- PART #0810-1312 contains just the low-density foam (1/2" x 3' x 52" W), which is generally enough for cosmetic repairs where damage is 1/4" or less (no large chunks included)

| DESCRIPTION | PART # | SUG. RETAIL |
|--------------------------------------|------------------|----------------|
| Full foam kit (w/ large chunks) | F699 | \$31.95 |
| Cosmetic foam kit (w/o large chunks) | 0810-1312 | 19.95 |

All part numbers in **BOLD MAGENTA** are new this year.



SEW61-BGR

SEW791-BG



SEAT COVERS

- Add a new look or get the perfect replacement for covers damaged or faded by the surf and sun
- Made with vinyl
- Do not include seat base or foam



SEW782-BW

| FITS MODEL | COLOR | PART # | SUG. RETAIL |
|---|------------------------|------------------|-----------------|
| KAWASAKI | | | |
| Ultra 130 DI/150 (seat and handlebar pad) | Black/gray/red | SEW61-BGR | \$105.95 |
| SEA-DOO | | | |
| SP Family 94-99 | Black/light gray/white | SEW83-PW | 120.95 |
| XP 93-96 | Black/light gray/white | SEW83-PW | 120.95 |
| XP 97-04 | Black/gray/yellow | SEW84-BCY | 120.95 |
| YAMAHA | | | |
| GP800R 01-02 | Black/white/deep blue | SEW791-BG | 130.95 |
| GP800R 03-04 | Black/silver | 0821-0714 | 129.95 |
| GP1200R 00-02 | Black/white/deep blue | SEW791-BG | 130.95 |
| GP1300R 03-08 | Black/silver | 0821-0714 | 129.95 |
| XL700/760 98-04 | Black/white | SEW782-BW | 155.95 |
| XL1200 98 | Black/white | SEW782-BW | 155.95 |

APPAREL

SUNGLASSES & GOGGLES

ACCESSORIES

PROPULSION, DRIVELINE & HANDLING

ENGINE

GASKETS & SEALS

FUEL SYSTEMS

BODY

HANDLEBARS & CONTROLS

ELECTRICAL

LUBES

TRANSPORT/ TRAILER

TOOLS

MERCHANDISING

INDEX



Handlebars, Controls & Electrical



0601-2098



0601-2099

RUNABOUT HANDLEBARS

- High-grade aluminum construction is extremely durable and forgiving at the same time
- Ergonomic rise and pullback that are ideal for recreational and closed course use
- 32" width is greater than stock handlebars for better leverage and control
- Feature knurled ends for extra grip adhesion
- Include crossbar pad

SUG. RETAIL \$54.95

| DESCRIPTION | PART # | DESCRIPTION | PART # |
|-------------|------------------|-------------|------------------|
| Silver | 0601-2098 | Black | 0601-2099 |



0601-2101



0601-2102

STANDUP HANDLEBARS

- High-grade aluminum construction is extremely durable and forgiving at the same time
- Available in 0 or 4 degree options that are great for recreational, freestyle and closed course use
- 27.5" width is greater than stock handlebars for better leverage and control
- Feature knurled ends for extra grip adhesion
- Include crossbar pad

SUG. RETAIL \$54.95

| DESCRIPTION | COLOR | PART # | DESCRIPTION | COLOR | PART # |
|-------------|--------|------------------|-------------|--------|------------------|
| 0 Degree | Silver | 0601-2100 | 4 Degree | Silver | 0601-2102 |
| 0 Degree | Black | 0601-2101 | 4 Degree | Black | 0601-2103 |



0601-1454



0601-1455

RUNABOUT HANDLEBARS

- Manufactured from 6063-T832 aluminum, developed using feedback and testing from racers, freestylers and freeriders
- 32" wide, bars include cut here lines for riders who want less width and include center mount indicator
- Height 4.25"; Rise 3.5"; sweep 3.6"
- Available in black or clear anodized and include crossbar and pad

SUG. RETAIL \$70.95

| DESCRIPTION | PART # | DESCRIPTION | PART # |
|-------------|------------------|-------------|------------------|
| Clear | 0601-1454 | Black | 0601-1455 |



0601-1449



0601-1452

**SKI KOMMAND BARS
0 AND 4 DEGREE BEND WITH CROSSBAR**

- Manufactured from 6063-T832 aluminum, developed using feedback and testing from racers, freestylers and freeriders
- Designed with special tolerances to fit the popular ODI grips
- 0° or 4° bends; all include crossbar pad
- Available in black or clear anodized versions

SUG. RETAIL \$70.95

| DESCRIPTION | PART # | DESCRIPTION | PART # |
|----------------------|------------------|----------------------|------------------|
| 0-DEGREE BEND | | 4-DEGREE BEND | |
| Clear | 0601-1449 | Clear | 0601-1451 |
| Black | 0601-1450 | Black | 0601-1452 |

All part numbers in **BOLD MAGENTA** are new this year.

APPAREL

SUNGLASSES & GOGGLES

ACCESSORIES

PROPULSION, DRIVELINE & HANDLING

ENGINE

GASKETS & SEALS

FUEL SYSTEMS

BODY

HANDLEBARS & CONTROLS

ELECTRICAL

LUBES

TRANSPORT/ TRAILER

TOOLS

MERCHANDISING

INDEX



KOMMAND SKI HANDLEBAR PHAT V BAR RISER

- Manufactured from 6063-T832 aluminum, developed using feedback and testing from racers, freestylers and freeriders
- Must be used in conjunction with Blowision Sealed Bearing System and Phat Clamp
- Blowision Phat Riser allows a complete custom range of handlebar mount angles
- Black anodized, 25.5" wide, 52.5mm rise

SUG. RETAIL \$56.95 PART # 0601-1448



KOMMAND SKI HANDLEBAR PHAT BAR STRAIGHT

- Manufactured from 6063-T832 aluminum, developed using feedback and testing from racers, freestylers and freeriders
- Must be used in conjunction with Blowision Sealed Bearing System and Phat Clamp
- Black anodized, 25.5" wide, flat rise

SUG. RETAIL \$52.95

PART # 0601-1453

PHAT CLAMP

- Constructed of 6061 aluminum and carbon gray anodized
- Ultra trick clamp allows rider to move even further forward in the tray; clamp fits 1 1/8" bars
- Developed in conjunction with Blowision Professional Freeriders Ross Champion and Pierre Maixent



SUG. RETAIL \$88.95

PART # 0603-0302

KROK KOLLAR

- Stainless steel machined steering lock nut
- Includes stainless binding screw
- Prevents standard lock nut torque failure
- Not available at your local hardware store
- Fits all Blowision and UMI sealed bearing steering systems



SUG. RETAIL \$29.95

PART # 4807-0040

HANDLEPOLE MOUNT REINFORCING PLATE

- Works with OEM and aftermarket Yamaha, Polaris and Blowision design pole brackets to disperse the load from aerial and ocean moves
- Made of solid laser cut 5mm thick stainless steel; this is the best damage control accessory we can recommend for those riders who shred the big stuff
- Installs on underside of pole mount area using current hardware; helps prevent existing cracks from spreading

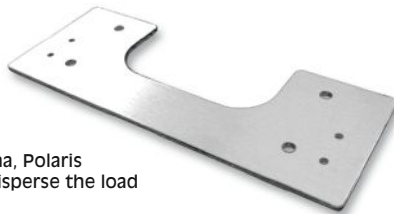

SUG. RETAIL \$35.95

PART #



4807-0052

PIVOT BOLT BUSHINGS

- Manufactured by Blowision; replaces OEM pivot bolt bushings

SUG. RETAIL \$22.95

DESCRIPTION

PART #

For Kawasaki SXi (all)

4807-0052

For Yamaha OEM and UMI aluminum handlepoles

4807-0053

FITS MODEL

POLARIS

Octane (all)

PART #

4807-0044

YAMAHA

SuperJet 96-12 (all)

4807-0044

HANDLEPOLE SPRINGS

- The most common mod for stand up riders everywhere
- Reduces the weight of handlepole to the rider in minutes



4850-0022



4850-0020



4850-0021

| DESCRIPTION | PART # | SUG. RETAIL | DESCRIPTION | PART # | SUG. RETAIL |
|-----------------------------|------------------|----------------|-------------------|------------------|----------------|
| Kawasaki SX-R 750/800 (all) | 4850-0022 | \$41.95 | Yamaha, SJ pre-96 | 4850-0021 | \$36.95 |
| Yamaha, SJ 96-10 | 4850-0020 | \$37.95 | | | |

APPAREL

SUNGLASSES & GOGGLES

ACCESSORIES

PROPULSION, DRIVELINE & HANDLING

ENGINE

GASKETS & SEALS

FUEL SYSTEMS

BODY

HANDLEBARS & CONTROLS

ELECTRICAL

LUBES

TRANSPORT/ TRAILER

TOOLS

MERCHANDISING

INDEX



HANDLEPOLE EXTENSION LIMITING ROPE



- Designed to stop pole from extending approximately 2-3" from total max extension
- Prevents the forward motion of the pole and rider's body from destroying expensive handlepoles, pole brackets, hulls and more
- A spring-back retention cord attaches to the bottom of the pole spring area and will also pull the pole back down if rider becomes separated from ski in surf or large lake waves
- All stainless mounting hardware and instructions included
- Fits all stand-up Yamaha FX1, all years Yamaha Super Jet, Polaris Octane, Kawasaki SXR 800, 750 SX and 650 SX

SUG. RETAIL \$48.95 **PART #** **4807-0043**



KOMMAND SHORTENED TURNPLATE

- Experience the benefit of having a shortened handlepole without completely changing the existing handlepole
- Can be combined with an OEM or aftermarket handlepole to create the perfect rider setup
- Designed to be used in conjunction with the Kommand handlebar steering system (not included) this turnplate features a removable steering arm allowing you to adjust the turnplate between Yamaha and Kawasaki applications
- Also fits UMI and most other aftermarket brand steering systems on the market

NOTE: Does not fit on stock Kawasaki handlepole or OEM Yamaha steering system.



SUG. RETAIL \$65.95

| FITS MODEL | PART # |
|------------------------|------------------|
| KAWASAKI | |
| 800 SX-R (all) | 4807-0045 |
| 750SX/SXI/SX Pro (all) | 4807-0045 |
| POLARIS | |
| Octane (all) | 4807-0045 |
| YAMAHA | |
| SuperJet 96-12 | 4807-0045 |



KOMMAND BILLET STEERING SYSTEMS W/O TURNPLATE OR SHORT VERSION

- Billet aluminum steering systems
- Stainless steel turnplate shaft rides in two O-ring sealed bearings
- Includes special machined Blowision Krok Kollar stainless lock nut with set screw
- Steering head and bearing housing are carbon anodized for corrosion protection
- Fits stock or aftermarket handlepoles on all years Yamaha SJ and FX1, Kawasaki 750 and SXR 800 Conversion Pole conversions, Polaris Octane and Hydrospace
- Works with Blowision short and standard length Kawasaki and Yamaha billet turnplates
- Short version for Yamaha features a 1" shorter design that allows rider to have a more aggressive forward riding position without the cost of a new shorter handlepole



| DESCRIPTION | PART # | SUG. RETAIL | DESCRIPTION | PART # | SUG. RETAIL |
|-------------------------|------------------|-----------------|---------------|------------------|-----------------|
| Universal w/o turnplate | 4807-0039 | \$155.90 | Yamaha, short | 4807-0041 | \$238.95 |



RAPID RATIO STEERING PLATE FOR KAWASAKI SXR800

- Designed to increase steering nozzle turning ratio with three adjustable steering cable ball pivot positions (Stock, plus 8 mm, and plus 16 mm)
- Steering Plate has a redesigned stop system, which will allow the steering plate to be relocated 1" forward

NOTE: Must use the R&D steering sub-plate shaft
PART # 521-80020

SUG. RETAIL \$117.95

PART # **4807-0046**



BILLET THROTTLE LEVERS

- Machined with the stand-up rider's comfort at the forefront
- Straight pull finger throttles are ergonomically designed for premium fit and feel whether riders are on the waves or on the buoys
- Lever angle is situated to reduce hand and arm fatigue
- Delrin bushings eliminate the play common in OEM throttles and provide smooth throttle pull
- All-stainless hardware at the hinge point eliminates corrosion and play 100%
- No C-clips used
- Fits most models; however some may require an adapter as listed

| DESCRIPTION | PART # | SUG. RETAIL |
|---------------------------|------------------|----------------|
| BILLET THROTTLES | | |
| Black anodized | 0632-0488 | \$68.95 |
| Clear anodized | 0632-0489 | 68.95 |
| ADAPTERS | | |
| Kawasaki 96-10 and pre-86 | 0632-0490 | 10.95 |
| Yamaha (all) | 0632-0491 | 10.95 |
| Sea-Doo | 0632-0492 | 13.95 |

All part numbers in **BOLD MAGENTA** are new this year.

- APPAREL
- SUNGLASSES & GOGGLES
- ACCESSORIES
- PROPULSION, DRIVELINE & HANDLING
- ENGINE
- GASKETS & SEALS
- FUEL SYSTEMS
- BODY
- HANDLEBARS & CONTROLS
- ELECTRICAL
- LUBES
- TRANSPORT/ TRAILER
- TOOLS
- MERCHANDISING
- INDEX

APPAREL

SUNGLAS & GOGGLES

ACCESSORIES

PROPULSION, DRIVELINE & HANDLING

ENGINE

GASKETS & SEALS

FUEL SYSTEMS

BODY

HANDLEBARS & CONTROLS

ELECTRICAL

LUBES

TRANSPORT/ TRAILER

TOOLS

MERCHANDISING

INDEX



BILLET FINGER THROTTLES

- Designed to clear grip to allow closer mounting to bar grips and hands
- Precision CNC-machined from billet aluminum stock
- Contours around index finger
- Three cable throw positions
- Nylon cable support roller
- Nylon bushing and thrust washers
- Available in polished or black finish
- Works as OEM replacement on Polaris runabouts

FINGER THROTTLES

SUG. RETAIL \$67.95

| COLOR | PART # |
|--------------|-----------|
| (A) Black | 0632-0537 |
| (B) Polished | 0632-0538 |

ADAPTERS

| FITS MODEL | PART # | SUG. RETAIL |
|--|-----------|-------------|
| (A) Kawasaki 76-85 | 0632-0540 | \$10.95 |
| (B) Kawasaki 96-11 (except ZXI), Polaris (all), Yamaha (all) | 0632-0541 | 10.95 |
| (C) Sea-Doo (all) | 0632-0539 | 14.95 |



ALUMINUM END CAPS

- The best protection for your grips and handlebars
- Replace the outer Lock Jaw Clamp and end plugs for even better protection
- One-piece machined aluminum
- Constructed of strong 6061 aluminum, anodized black with a precision engraved logo
- Sold in pairs
- Made in the U.S.A.



SUG. RETAIL \$17.95 PART # 0634-0308



ALUMINUM BAR ENDS

- Stop replacing your ripped-up grips; save them with aluminum bar ends
- Sold in pairs

SUG. RETAIL \$15.95



PART # M-0310



ALUMINUM END PLUGS

- Add a little color to your ride and protect your grips and handlebars with Aluminum End Plugs
- Available in black, blue, red and silver anodized finishes, the aluminum plugs are held into the bars with an expanding double-wedge design
- Fits handlebars with inside diameters of 14mm-19mm
- Sold in pairs
- Made in the U.S.A.

SUG. RETAIL \$17.95

| COLOR | PART # |
|------------|-----------|
| (A) Black | 0634-0304 |
| (B) Blue | 0634-0305 |
| (C) Red | 0634-0306 |
| (D) Silver | 0634-0307 |



LOCK-ON GRIP SYSTEM

- No more using glue, paint thinner or safety wire to keep your grips from twisting or slipping
- Moose Utility Division Lock-On grips provide slip-free performance right out of the box
- Revolutionary system survives the most severe weather
- Installation and removal is easy and will not destroy your grips
- Grips slide effortlessly on and off your bars and are locked into place with a few turns of a wrench
- Includes removable end plugs for added protection against "grip blowout"
- Compatible with the ODI Lock-on grip system
- Fits 7/8" bars; 120mm in length
- Made in the U.S.A.

US Patent Numbers: 6,035,742; 6,263,759

SUG. RETAIL \$23.95 PART # 0630-0979



STEALTH GRIPS

- One compound, one pattern, one price = all you need
- Special U.S.-made compound feels soft, but wears like a harder compound
- Half-waffle pattern with high-traction chevrons
- Wire grooves don't interfere with grip comfort
- Extra-thick end cap for increased strength
- Fit 7/8" bars; 115mm in length
- Small flanges for thumb/trigger throttles
- Available in black, gray, red, blue or orange
- Made in the U.S.A.

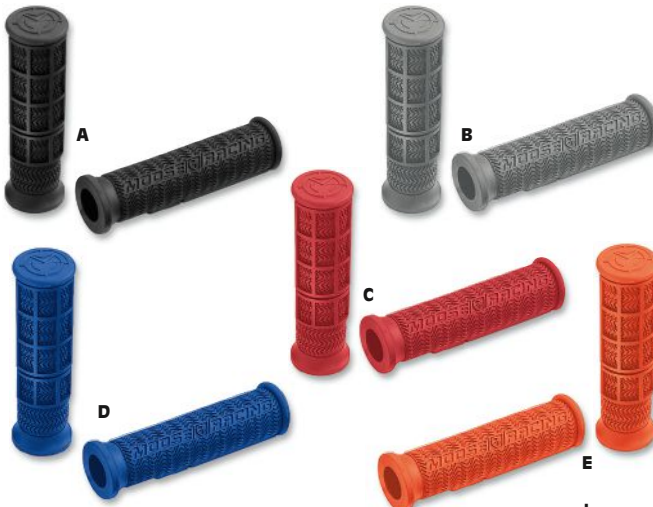

SUG. RETAIL \$7.95

| COLOR | PART # | COLOR | PART # | COLOR | PART # | COLOR | PART # | COLOR | PART # |
|-----------|-----------|----------|-----------|---------|-----------|----------|-----------|------------|-----------|
| (A) Black | 0630-0395 | (B) Gray | 0630-0396 | (C) Red | 0630-0397 | (D) Blue | 0630-0398 | (E) Orange | 0630-0423 |



FOAM GRIPS

- Soft closed-cell foam grips
- Fit 7/8" bars with thumb/trigger throttles
- 5" L
- Sold in pairs; available in black
- End caps included
- Made in the U.S.A.

SUG. RETAIL \$6.95

PART # 0630-0699





CROSS TRAINER LOCK-ON GRIPS

- Soft, comfortable rib patterns interlaced with a thicker criss-cross pattern for a soft feel while maintaining a small diameter
- Criss-cross pattern provides traction across the grip
- Larger ribbed pad can be placed on either side for extra shock absorption where you need it most
- Lock-On design offers 100% slip-free performance
- New Snap Cap™ end plugs included
- 130mm length
- Sold in pairs; for use with trigger/thumb throttles
- Made in the U.S.A.

SUG. RETAIL \$26.95 PART # 0630-0900



ROGUE PWC LOCK-ON GRIPS

- Perfect for those who prefer a larger grip
- Large raised pads and a knurled surface texture offer improved traction and help to form deep grooves that channel water away from your hands
- Patented Lock-On technology provides easy installation and 100% slip-free performance
- Knurled surface pattern for better traction
- Available with no flange or with 3/4 flange
- New Snap Cap™ end plugs included
- Sold in pairs; for use with trigger/thumb throttles
- Made in the U.S.A.

SUG. RETAIL \$26.95

| DESCRIPTION | PART # | DESCRIPTION | PART # |
|-------------------------|-----------|--------------------------|-----------|
| (A) No flange (130mm L) | 0630-0901 | (B) 3/4 flange (120mm L) | 0630-0902 |



X-TREME PWC LOCK-ON GRIPS

- The ultimate traction and control under any conditions
- Designed to provide a more consistent gripping surface under even the most inclement conditions
- Aggressive diamond pattern tapers for a more ergonomic feel
- Added Diamond Plate pads offer additional traction and padding across the length of the grip
- Extra tacky surface for more control
- 130mm length; 3/4 flange
- New Snap Cap™ end plugs included
- Sold in pairs; for use with trigger/thumb throttles
- Made in the U.S.A.

SUG. RETAIL \$26.95

| COLOR | PART # | COLOR | PART # |
|-------|-----------|--------------|-----------|
| Black | 0630-0907 | (A) Graphite | 0630-0908 |



RUFFIAN PWC LOCK-ON GRIPS

- Designed for optimal control in wet conditions
- Narrow diamondized surface pattern provides an excellent gripping system and the Lock-On design offers 100% slip-free performance
- Available with 3/4 flange that helps keep hands on bars or with no flange
- Include silver lock-jaw clamps
- New Snap Cap™ end plugs included
- Sold in pairs; for use with trigger/thumb throttles
- Made in the U.S.A.

SUG. RETAIL \$26.95

| COLOR | PART # | COLOR | PART # |
|----------------------------|-----------|-----------------------------|-----------|
| NO FLANGE (130MM L) | | 3/4 FLANGE (120MM L) | |
| (A) Black | 0630-0903 | (B) Black | 0630-0906 |
| Pink | 0630-0904 | | |
| White | 0630-0905 | | |

RUFFIAN MX WATERCRAFT LOCK-ON GRIPS

- The Ruffian MX Grips offer the narrow diamondized pattern that made our Ruffian grips a classic, with an added MX-style half-waffle pattern for additional traction
- 130mm length
- No flange
- New Snap Cap™ end plugs included
- Sold in pairs; for use with trigger/thumb throttles
- Made in the U.S.A.



SUG. RETAIL \$26.95

| COLOR | PART # | COLOR | PART # |
|-----------|-----------|-------|-----------|
| (A) Black | 0630-0909 | Red | 0630-0910 |

LOCK JAW CLAMPS

- Customize your ODI Lock-On Grips with anodized Lock Jaw Clamps
- Precision-machined aluminum
- Use as replacement parts or as color-matched add-on
- Includes clamps, hardware and Snap Cap™ end plugs
- Sold in set of four
- Made in the U.S.A.



SUG. RETAIL \$16.95

| COLOR | PART # | COLOR | PART # | COLOR | PART # |
|--------|-----------|-------|-----------|--------|-----------|
| Black | 0630-0920 | Blue | 0630-0922 | Gray | 0630-0924 |
| Silver | 0630-0921 | Red | 0630-0923 | Gold | 0630-0925 |
| | | | | Purple | 0630-0926 |
| | | | | Green | 0630-0927 |

All part numbers in **BOLD MAGENTA** are new this year.

APPAREL

SUNGLASSES & GOGGLES

ACCESSORIES

PROPULSION, DRIVELINE & HANDLING

ENGINE

GASKETS & SEALS

FUEL SYSTEMS

BODY

HANDLEBARS & CONTROLS

ELECTRICAL

LUBES

TRANSPORT/ TRAILER

TOOLS

MERCHANDISING

INDEX

APPAREL

SUNGLASSES & GOGGLES

ACCESSORIES

PROPULSION, DRIVE/LINE & HANDLING

ENGINE

GASKETS & SEALS

FUEL SYSTEMS

BODY

HANDLEBARS & CONTROLS

ELECTRICAL

LUBES

TRANSPORT/ TRAILER

TOOLS

MERCHANDISING

INDEX

GRIPS

- Extensive design research has resulted in a grip that delivers maximum control and comfort
- Anti-vibration, large pad design eliminates slippage and reduces hand fatigue
- For 7/8" handlebars with thumb/ trigger throttles
- 4 1/2" long

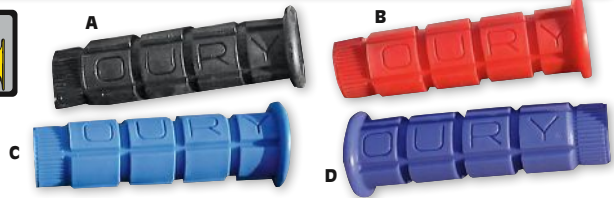

| COLOR | PART # | COLOR | PART # | COLOR | PART # | COLOR | PART # |
|-----------|----------------|---------|----------------|----------|----------------|------------|----------------|
| (A) Black | OR-7032 | (B) Red | OR-7033 | (C) Blue | OR-7034 | (D) Purple | OR-7037 |

SUG. RETAIL \$12.95



MODEL 964 EVO GRIPS

- Evo Grips are constructed of soft, tear-resistant materials with a firm, rubber-compound inner layer
- For 7/8" handlebars with thumb/ trigger throttles
- 125mm L



| COLOR | PART # | COLOR | PART # |
|-----------------|------------------|------------------|------------------|
| (A) Blue/black | 0630-0124 | (D) Yellow/black | 0630-0127 |
| (B) Red/black | 0630-0125 | (E) Gray/black | 0630-0128 |
| (C) Green/black | 0630-0126 | (F) Orange/black | 0630-0129 |

SUG. RETAIL \$14.95



GRIPS

- Extensive design research has resulted in a grip that delivers maximum control and comfort
- Anti-vibration, large pad design eliminates slippage and reduces hand fatigue
- For 7/8" handlebars with thumb/ trigger throttles
- 4 3/4" long



| COLOR | PART # | COLOR | PART # |
|----------------|------------------|----------------|------------------|
| (A) Black/blue | 0630-0011 | (B) Black/gray | 0630-0013 |

SUG. RETAIL \$14.95



727 GRIPS

- Firm on the inside, gel on the outside; everything you want in a grip
- For 7/8" bars with thumb/ trigger throttles
- 125mm L

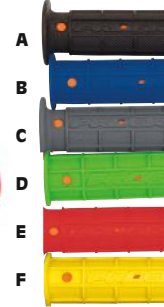

| COLOR | PART # | COLOR | PART # |
|-----------|-----------------|------------|-----------------|
| (A) Black | PG-727BK | (D) Green | PG-727GN |
| (B) Blue | PG-727BU | (E) Red | PG-727RD |
| (C) Gray | PG-727GY | (F) Yellow | PG-727YL |

SUG. RETAIL \$14.95



PG726 GRIPS

- PROGRIP™ single-density technology
- A single-density version of the popular duo-density model 727
- Full waffle design for better gripping power in proprietary compound that holds the bar to prevent movement and provides vibration absorption for the rider
- For 7/8" bars with thumb/ trigger throttles
- 125mm L



| COLOR | PART # | COLOR | PART # |
|-----------|------------------|------------|------------------|
| (A) Black | 0630-0178 | (D) Yellow | 0630-0240 |
| (B) Red | 0630-0179 | (E) Green | 0630-0241 |
| (C) Blue | 0630-0180 | (F) Gray | 0630-0243 |

SUG. RETAIL \$9.95

ThreeBond GRIPLOCK

- High-strength adhesive specifically formulated to keep grips in place without damaging the rubber
- Puts an end to grips twisting or sliding off PWCs, ATVs, motorcycles and snowmobiles
- 1 oz. tube, 12 per case; sold each



SUG. RETAIL \$8.95

| PART # | TB1501C |
|--------|---------|
|--------|---------|

SCOTT GRIP STICK

- Holds grips firmly
- Developed after years of research
- Available in .13 oz. tube
- Sold in cards of 12

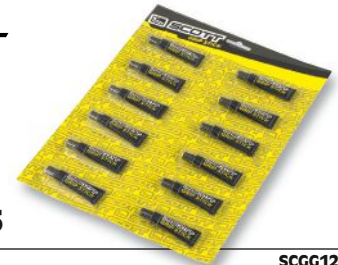

SUG. RETAIL (ea.) \$1.95

| PART # | SCG612 |
|--------|--------|
|--------|--------|



TRIM HOSE PROTECTOR FOR SEA-DOO

- Fits the following models

| FITS MODEL | FITS MODEL | FITS MODEL |
|------------------|-----------------------|--------------------------|
| 580/720 SP 96-97 | 720/800 SPX 96-99 | 951 RX 00-03 (all) |
| 580 SPI 96 | 720/800/951 XP (all) | 1500 RXP Supercharged 04 |
| 720 GS/GSI 97 | 800 GSX/GSX RFI 96-00 | 1500 RXP/RXT 05-10 |

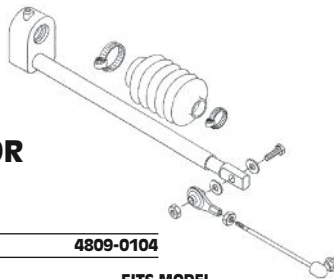

THROTTLE CABLES

- Premium-quality cables
- Display-packaged and labeled for easy identification



| FITS MODEL | PART # | SUG. RETAIL |
|-----------------|-----------------|----------------|
| KAWASAKI | | |
| JS550 86-90 | BA03156 | \$59.95 |
| JS650A 87-89 | BA03-185 | 73.95 |
| JS650SX 87-90 | BA03-185 | 73.95 |

HEAVY-DUTY STEERING CABLE

FOR KAWASAKI SXR 800 (ALL)/YAMAHA SUPER JET 08-13 (ALL)

- Heavy-duty steering cable incorporates Blue Max control cable construction
- Superior control cable material is born of marine and aviation engineering design, with extreme low friction and minimal loss of motion
- Cable is oversized in length and excellent for complicated cable routing in the tight corners of the OEM and aftermarket hull engine compartments
- Features a true 4-inch minimum bend radius; each cable is pre-lubed for life with a binder wired PTFE core conduit
- Blue Max outer jacket is resistant to abrasions, salt water, gasoline, diesel, and hard chemicals
- Cable includes Blowsion machined stainless conduit caps and threaded push-pull rods
- Burly stainless steering cable ends and hardware complete the connection features
- Riders can dial-in their skis with the correct ratio and length cable for improved handling (when used in conjunction with an aftermarket aluminum handlepole)



SUG. RETAIL **\$179.95**

PART # **4807-0051**

REPLACEMENT CONTROL CABLES

- All stainless steel fittings
- Cables feature inner vinyl linings
- Built to exact OEM specifications



STEERING CABLES

| FITS MODEL | PART # | SUG. RETAIL | FITS MODEL | PART # | SUG. RETAIL | FITS MODEL | PART # | SUG. RETAIL | FITS MODEL | PART # | SUG. RETAIL |
|----------------------|------------------|----------------|-----------------------|-------------------|----------------|--------------------------|-------------------|----------------|-------------------------|------------------|-----------------|
| KAWASAKI | | | SEA-DOO (CONT) | | | SEA-DOO (CONT) | | | YAMAHA (CONT) | | |
| J5300/SX 86-88 | 002-069 | \$92.95 | 580 GTS 93 | 4807-0020 | \$76.95 | 800 SPX 98-99 | 002-048-01 | \$84.95 | SuperJet 701 94-95 | 4807-0003 | \$107.95 |
| J5400 76-79 | 002-069 | 92.95 | 580 GTX 92 | 4807-0020 | 76.95 | 951 GSX LTD 98 | 4807-0006 | 96.95 | SuperJet 701 96-04 | 4807-0012 | 89.95 |
| J5440/SX 77-92 | 002-069 | 92.95 | 580 GTX 93 | 4807-0020 | 76.95 | 951 GTX 99-00 | 4807-0027 | 130.95 | WaveBlaster 701 93-96 | 4807-0009 | 92.95 |
| J5550/SX 82-95 | 002-069 | 92.95 | 580 SP 89-91, 93 | 4807-0007 | 76.95 | 951 GTX 01-02 | 4807-0015 | 127.95 | WaveVenture 701 95-96 | 4807-0011 | 107.95 |
| J5650/SX 87-90 | 002-074 | 85.95 | 580 SPI 93 | 4807-0007 | 76.95 | 951 GTX DI 00 | 4807-0017 | 138.95 | WaveRunner 701 III 97 | 002-049 | 76.95 |
| 750SX 92-95 | 4807-0001 | 65.95 | 580 SPX 93 | 4807-0007 | 76.95 | 951 GTX LTD 98 | 4807-0021 | 103.95 | WaveRunner XL 701 99-01 | 4807-0038 | 153.95 |
| 750SXI 95-97 | 4807-0001 | 65.95 | 580 GTS 95-96 | 4807-0006 | 96.95 | 951 GTX LTD 99 | 4807-0027 | 130.95 | WaveRaider 760 96 | 4807-0024 | 111.95 |
| 750SXI Pro 98-02 | 4807-0001 | 65.95 | 580 SP/SPI 94-96 | 002-048-01 | 84.95 | 951 RX 00 | 4807-0022 | 118.95 | WaveRunner GP 760 99-00 | 4807-0025 | 144.95 |
| 750ZXL 95-97 | 4807-0005 | 81.95 | 650 GTX 95 | 4807-0006 | 96.95 | 951 RX 01-02 | 4807-0014 | 138.95 | WaveRunner XL 760 97-98 | 4807-0025 | 144.95 |
| 900STS 01-02 | 4807-0004 | 78.95 | 650 SPX 94-95 | 002-048-01 | 84.95 | 951 RX DI 00 | 4807-0022 | 118.95 | WaveRunner XL 760 99 | 4807-0038 | 153.95 |
| 900STX 99-02 | 4807-0004 | 78.95 | 650 XP/XPI 94 | 002-048-01 | 84.95 | 951 RX DI 01-03 | 4807-0014 | 138.95 | WaveRunner GP 98-00 | 4807-0025 | 144.95 |
| 900STX 03-06 | 4807-0019 | 73.95 | 720 GS 97-01 | 4807-0006 | 96.95 | 951 XP 98-99 | 4807-0016 | 129.95 | WaveRunner | | |
| 900ZXL 95-97 | 4807-0005 | 81.95 | 720 GSI 97 | 4807-0006 | 96.95 | 951 XP 03-04 | 4807-0013 | 135.95 | GP 800 01-02 | 4807-0023 | 158.95 |
| 1100STX/D.I. 97-02 | 4807-0004 | 78.95 | 720 GTI 96 | 4807-0006 | 96.95 | 1500 GTX 4-TEC/SC/ | | | WaveRunner GP 800 03 | 4807-0023 | 158.95 |
| 1100STX D.I. 03 | 4807-0019 | 73.95 | 720 GTI 01-04 | 4807-0015 | 127.95 | Wakeboard 03-04 | 4807-0018 | 146.95 | WaveRunner | | |
| 1100 Ultra 130 01-04 | 4807-0042 | 70.95 | 720 GTI LE 02-04 | 4807-0015 | 127.95 | 1500 RXP/RXP-X 04-08 | 4807-0028 | 130.95 | XLT 800 02-04 | 4807-0031 | 150.95 |
| 1200STX-12F 03-06 | 4807-0019 | 73.95 | 720 GTS 97-00 | 4807-0006 | 96.95 | YAMAHA | | | WaveRaider 1100 95-96 | 4807-0010 | 92.95 |
| 1200STX-R 02-03 | 4807-0004 | 78.95 | 720 GTS 01 | 4807-0015 | 127.95 | WaveRunner 500 87-93 | 002-051 | 76.95 | WaveRunner | | |
| 1200STX-R 04-05 | 4807-0019 | 73.95 | 720 SP/SPX 96-97 | 002-048-01 | 84.95 | SuperJet 650 90-95 | 4807-0003 | 107.95 | GP 1200 97-99 | 4807-0037 | 138.95 |
| 1200 Ultra 150 99-05 | 4807-0042 | 70.95 | 800 CSX 96-97 | 4807-0006 | 96.95 | WaveRunner 650 90-92 | 002-051 | 76.95 | WaveRunner | | |
| 1500STX-15F 04-06 | 4807-0019 | 73.95 | 800 GSX RFI 00 | 4807-0022 | 118.95 | WaveRunner 650 LX 93 | 002-051 | 76.95 | GP 1200R 00-02 | 4807-0023 | 158.95 |
| SEA-DOO | | | 800 GTI RFI 04 | 4807-0015 | 127.95 | WaveRunner 650 III 90-96 | 002-049 | 76.95 | WaveRunner XL 1200 98 | 4807-0038 | 153.95 |
| 580 GT 90-91 | 4807-0020 | 76.95 | 800 GTI LE RFI 03-04 | 4807-0015 | 127.95 | WaveRaider 701 94 | 002-059-01 | 107.95 | WaveRunner | | |
| 580 GTS 92 | 4807-0020 | 76.95 | 800 GTX RFI 99-00 | 4807-0017 | 138.95 | WaveRaider 701 95-97 | 4807-0024 | 111.95 | XLT 1200 02-05 | 4807-0031 | 150.95 |

THROTTLE CABLES

| FITS MODEL | PART # | SUG. RETAIL | FITS MODEL | PART # | SUG. RETAIL | FITS MODEL | PART # | SUG. RETAIL | FITS MODEL | PART # | SUG. RETAIL |
|----------------------|------------------|----------------|-----------------------|------------------|----------------|--------------------------|------------------|----------------|--------------------------|------------------|----------------|
| KAWASAKI | | | SEA-DOO (CONT) | | | YAMAHA (CONT) | | | YAMAHA (CONT) | | |
| 750SX 92-95 | 0650-0897 | \$28.95 | SPX 720 96-97 | 0650-0537 | \$53.95 | 650 WaveRunner III 90-96 | 002-055 | \$42.95 | 701 WaveRunner XL 99-04 | 0650-0900 | \$43.95 |
| 750SXI 95-96 | 0650-0147 | 28.95 | GSX 800 98 | 0650-1041 | 50.95 | 650 WaveRunner LX 93 | 002-055 | 42.95 | 701 WaveVenture 95-96 | 0650-0148 | 36.95 |
| 750SXI Pro 98-02 | 0650-0895 | 30.95 | GSX RFI 800 99 | 0650-1042 | 40.95 | SuperJet 650 90-95 | 4807-0003 | 107.95 | 800 WaveRunner GP 98-00 | 0650-0827 | 56.95 |
| POLARIS | | | GTI LE RFI 800 03-05 | 0650-1042 | 40.95 | 701 FX1 94-95 | 002-055 | 42.95 | 800 WaveRunner XL 00-01 | 0650-0827 | 56.95 |
| SL 650 92-95 | 0650-0898 | 30.95 | GTI RFI 800 04 | 0650-1042 | 40.95 | 701 SuperJet 94-95 | 002-055 | 42.95 | 800 WaveRunner XLT 02-04 | 0650-0827 | 56.95 |
| Freedom 700 02-03 | 0650-0899 | 40.95 | GTX RFI 800 99-02 | 0650-1042 | 40.95 | 701 WaveBlaster 93-95 | 002-055 | 42.95 | 1100 WaveRaider 95-96 | 0650-0148 | 36.95 |
| Virage 700 02-03 | 0650-0899 | 40.95 | SPX/XP 800 95, 98-99 | 0650-0537 | 53.95 | 701 WaveRaider/Deluxe 95 | 0650-0148 | 36.95 | 1100 WaveVenture 96-97 | 0650-0148 | 36.95 |
| SL 750 93-95 | 0650-0898 | 30.95 | GTX LTD 951 98 | 0650-1041 | 50.95 | 701 WaveRaider 96-97 | 002-055 | 42.95 | 1200 WaveRunner | | |
| Virage I 780 02-03 | 0650-0899 | 40.95 | GTX DI 951 00-03 | 0650-1043 | 57.95 | 701 WaveRunner III 97 | 002-055 | 42.95 | GP 97-99 | 0650-1122 | 56.95 |
| SEA-DOO | | | RX DI 951 | 0650-1043 | 57.95 | 701 WaveRunner III | | | 1200 WaveRunner GP 01-02 | 0650-1121 | 56.95 |
| GTS 580 94-95 | 0650-1045 | 34.95 | YAMAHA | | | GP 94-95 | 002-055 | 42.95 | 1200 WaveRunner XL 98 | 0650-1122 | 56.95 |
| Explorer 650 94-96 | 0650-1045 | 34.95 | 500 WaveJammer 87-90 | 0650-0826 | 60.95 | 701 WaveRunner | | | 1200 WaveRunner XL 99-01 | 0650-1121 | 56.95 |
| GTX 650 94-96 | 0650-1045 | 34.95 | 500 WaveRunner 89-90 | 002-055 | 42.95 | Pro VXR 93-94 | 002-055 | 42.95 | 1200 WaveRunner | | |
| GS/GSI 720 97 | 0650-1044 | 61.95 | 650 SuperJet 90-95 | 002-055 | 42.95 | 701 WaveRunner | | | XLT 02-05 | 0650-1121 | 56.95 |
| GS/GTI/GTS 720 98-01 | 0650-0825 | 50.95 | 650 WaveRunner 90-92 | 002-055 | 42.95 | Super Jet 96-07 | 0650-0901 | 74.95 | 1300 WaveRunner GP 03-08 | 0650-1123 | 76.95 |

TRIM CABLES

| FITS MODEL | PART # | SUG. RETAIL | FITS MODEL | PART # | SUG. RETAIL | FITS MODEL | PART # | SUG. RETAIL |
|--------------------------|------------------|----------------|----------------------------|------------------|----------------|---------------------------|------------------|----------------|
| YAMAHA | | | YAMAHA (CONT) | | | YAMAHA (CONT) | | |
| WaveRunner GP 650 97 | 4807-0032 | \$40.95 | WaveRunner XLT 800 00-04 | 4807-0033 | \$43.95 | WaveRunner XLT 1200 99-05 | 4807-0033 | \$43.95 |
| WaveRunner GP 760 97-00 | 4807-0032 | 40.95 | WaveRunner GP 1200 97-99 | 4807-0032 | 40.95 | WaveRunner GP 1300R 03-07 | 4807-0033 | 43.95 |
| WaveRunner GP 800 98-00 | 4807-0032 | 40.95 | WaveRunner GP 1200/R 00-02 | 4807-0033 | 43.95 | | | |
| WaveRunner GP 800R 01-05 | 4807-0033 | 43.95 | WaveRunner SUV 1200 99-04 | 4807-0033 | 43.95 | | | |

REVERSE CABLES

| FITS MODEL | PART # | SUG. RETAIL | FITS MODEL | PART # | SUG. RETAIL | FITS MODEL | PART # | SUG. RETAIL |
|-------------------|------------------|----------------|-------------------|------------------|-----------------|-------------------------------|------------------|----------------|
| KAWASAKI | | | SEA-DOO | | | YAMAHA | | |
| 900 STS 01-02 | 4807-0026 | \$76.95 | 720 GTI 97-98 | 4807-0029 | \$103.95 | WaveRunner III 650 90, 93, 96 | 4807-0034 | \$64.95 |
| 900 STX 99-03 | 4807-0026 | 76.95 | 720 GTI 99 | 4807-0030 | 100.95 | WaveRunner III 701 94-95 | 4807-0034 | 64.95 |
| 1100 STX 97-99 | 4807-0026 | 76.95 | 800 GTX 96-97 | 4807-0029 | 103.95 | WaveRunner XL/XLT 800 00-04 | 4807-0035 | 64.95 |
| 1100 STX DI 00-03 | 4807-0026 | 76.95 | 800 GTX RFI 98-02 | 4807-0030 | 100.95 | WaveVenture 1100 96-97 | 4807-0036 | 75.95 |
| 1200 STX-F 03 | 4807-0026 | 76.95 | | | | WaveRunner XL/XLT 1200 99-05 | 4807-0035 | 64.95 |

All part numbers in **BOLD MAGENTA** are new this year.

- APPAREL
- SUNGLASSES & GOGGLES
- ACCESSORIES
- PROPULSION, DRIVELINE & HANDLING
- ENGINE
- GASKETS & SEALS
- FUEL SYSTEMS
- BODY
- HANDLEBARS & CONTROLS
- ELECTRICAL
- LUBES
- TRANSPORT/ TRAILER
- TOOLS
- MERCHANDISING
- INDEX



S-1094-MHT



S-1092-MHT



S-1095-MHT

PWC STARTERS

- High-quality marine starters use all brand-new components and meet or exceed OEM specifications
- For stock or high compression applications

| FITS MODEL | PART # | SUG. RETAIL |
|---|------------|-------------|
| KAWASAKI | | |
| 440/550 (all) | S-1094-MHT | \$244.95 |
| 650/750/900/1100 (all) | S-1092-MHT | 244.95 |
| POLARIS | | |
| 650/750/780/900/1050 (all) | S-1093-MHT | 244.95 |
| 700 Twin through 03 | 2110-0193 | 268.95 |
| 750 MSX 4-stroke through 03 | 2110-0193 | 268.95 |
| 1200 (all) | 2110-0193 | 268.95 |
| SEA-DOO | | |
| 580/650 89-94 (all) | S-1090-MHT | 244.95 |
| 580/650/720 94-02 (all) | S-1091-MHT | 244.95 |
| XP800 95, XP/GSX/GTX 96 (9-tooth Bendix) | S-1096-MHT | 244.95 |
| 800 (8-tooth) (all) | 2110-0027 | 244.95 |
| 951 (all) | S-1098-MHT | 244.95 |
| TIGER SHARK | | |
| All 1993 models | S-1097-MHT | 244.95 |
| All 1995 models | S-1097-MHT | 244.95 |
| Daytona, Barracuda, Monte Carlo, Montego 94 | S-1097-MHT | 244.95 |
| Monte Carlo 640 96-97 | S-1097-MHT | 244.95 |
| Monte Carlo 900 94-95 | S-1097-MHT | 244.95 |
| Montego/DCX 96 | S-1097-MHT | 244.95 |
| Daytona, Monte Carlo 1000 (all) | S-1097-MHT | 244.95 |
| YAMAHA | | |
| 650/701 (all) | S-1095-MHT | 244.95 |
| 760 96-00 (all) | 2110-0110 | 244.95 |
| VX1100 05-12 | 2110-0198 | 268.95 |
| 800/1100/1200/1300 models 95-08 (all) | S-1099-MHT | 244.95 |



OEM STYLE STARTERS

- All starters meet or exceed OEM specifications
- Designed as exact OEM replacements for the models listed

2110-0028



| FITS MODEL | OEM # | PART # | SUG. RETAIL |
|---|---------------------------------------|------------|-------------|
| HONDA | | | |
| Aquatrax F12/F12X 1200cc 4-stroke (all) | 31200-HW1-671 | 2110-0028 | \$268.95 |
| KAWASAKI | | | |
| 650/750/900/1100 (all) | 21163-3712 | PD-88750K | 222.95 |
| Ultra 150 1200 (all) | 21163-3719 | PD-88150S | 268.95 |
| POLARIS | | | |
| 650/750/780/900/1050 (all) | 324-0110 | PD-88750P | 222.95 |
| 700 Twin through 03 | 406-0118 | 2110-0192 | 268.95 |
| 750 MSX 4-stroke through 03 | 406-0118 | 2110-0192 | 268.95 |
| 1200 (all) | 406-0118 | 2110-0192 | 268.95 |
| SEA-DOO | | | |
| 4-tech 3-cylinder 4-stroke (all) | 290-888-999 | 2110-0029 | 292.95 |
| 580/650 89-94 (all) | 278-000-316 | PD-88580S | 222.95 |
| 580/650/720 95-02 (all) | 278-000-485 | PD-88720S | 222.95 |
| XP800 95, XP/GSX/GTX 96 (9-tooth Bendix) | 278-000-577 | PD-88800S | 222.95 |
| GSX/SPX/GTXRFI/GSXRFI 97-03, GTI/LE/RFI 03 (8-tooth Bendix) | 278-001-038, 278-001-301, 278-001-497 | 2110-0026 | 222.95 |
| 951 (all) | 278-000-987 | 2110-0025 | 222.95 |
| SEA-DOO JET BOATS | | | |
| 720 (all) | 278-000-485 | PD-88720S | 222.95 |
| 800 (all) | 278-000-577 | PD-88800S | 222.95 |
| YAMAHA | | | |
| 650/701 (all) | 6M6-81800-10 | PD88701Y | 222.95 |
| 760 engines 96-00 (all) | 64X-81800-00 | 2110-0109 | 219.95 |
| VX1100 | - | 2110-0199 | 268.95 |
| 800, 1100, 1200 and 1300 (all) | 63M-81800-00 | PD-881200S | 222.95 |



2110-0286



STARTER MOTORS

- An inexpensive choice
- New starters, not remanufactured, replace OEM exactly

SUG. RETAIL **\$109.95**

| FITS MODEL | PART # |
|----------------------------------|------------------|
| KAWASAKI | |
| 650/750/900/1100 (all) | 2110-0286 |
| Ultra 150 1200 (all) | 2110-0294 |
| POLARIS | |
| 650/750/780/900/1050 (all) | 2110-0287 |
| SEA-DOO | |
| 4-Tech 3-cylinder 4-stroke (all) | 2110-0295 |
| 580/650 89-94 | 2110-0284 |
| 580/650/720 94-02 (all) | 2110-0285 |

| FITS MODEL | PART # |
|---|------------------|
| SEA-DOO (CONT) | |
| XP800 95, XP/GSX/GTX 96 (9-tooth Bendix) | 2110-0290 |
| 800 (8-tooth) (all) | 2110-0289 |
| 951 (all) | 2110-0292 |
| TIGER SHARK | |
| All 1993 models | 2110-0291 |
| All 1995 models | 2110-0291 |
| Daytona, Barracuda, Monte Carlo, Montego 94 | 2110-0291 |
| Monte Carlo 640 96-97 | 2110-0291 |

| FITS MODEL | PART # |
|------------------------------------|------------------|
| TIGER SHARK (CONT) | |
| Monte Carlo 900 94-95 | 2110-0291 |
| Montego/DCX 96 | 2110-0291 |
| Daytona, Monte Carlo 1000 (all) | 2110-0291 |
| YAMAHA | |
| 650/701 (all) | 2110-0288 |
| All 800/1100/1200/1300 95-08 (all) | 2110-0293 |



STARTER SOLENOIDS/RELAYS

- OEM-quality replacement parts

| FITS MODEL | PART # | SUG. RETAIL |
|-----------------------------|------------------|----------------|
| KAWASAKI | | |
| JS550SX 90-95 | 2110-0196 | \$46.95 |
| 750 SXi Pro 98-02 | 2110-0196 | 46.95 |
| 750 ZXI 95-97 | 2110-0195 | 61.95 |
| 750 Xi Sport 98-99 | 2110-0196 | 46.95 |
| 800 SX-R 03-06 | 2110-0196 | 46.95 |
| 900 STS 01-02 | 2110-0196 | 46.95 |
| 900 STX 97-98 | 2110-0195 | 61.95 |
| 900 STX 99-06 | 2110-0196 | 46.95 |
| 900 ZXI 95-97 | 2110-0195 | 61.95 |
| 1100 STX 97-98 | 2110-0195 | 61.95 |
| 1100 STX 99 | 2110-0196 | 46.95 |
| 1100 ZXI 96-03 | 2110-0195 | 61.95 |
| SEA-DOO | | |
| 580 GTX 93 | 004-120 | 20.95 |
| 580 GTS/SP/SPI/SPX/XP 93-94 | 004-120 | 20.95 |
| 580 GTS 95-96 | 2110-0194 | 27.95 |
| 580 SPI 95-96 | 2110-0194 | 27.95 |
| 650 GTX 95 | 2110-0194 | 27.95 |
| 650 XP/XPI 93-94 | 004-120 | 20.95 |
| 720 GS 97-98 | 2110-0194 | 27.95 |
| 720 GSI 97 | 2110-0194 | 27.95 |
| 720 GTI 96-98 | 2110-0194 | 27.95 |



2110-0408



2110-0442

| FITS MODEL | PART # | SUG. RETAIL |
|-----------------------|------------------|----------------|
| SEA-DOO (CONT) | | |
| 720 HX 95-97 | 2110-0194 | \$27.95 |
| 720 SP/SPX 96-97 | 2110-0194 | 27.95 |
| 720 XP 95 | 2110-0194 | 27.95 |
| 800 GSX 96-98 | 2110-0194 | 27.95 |
| 800 SPX 97-98 | 2110-0194 | 27.95 |
| 800 XP 95 | 2110-0194 | 27.95 |
| YAMAHA | | |
| 87-01 (all) | 2110-0408 | 35.95 |
| 701 SuperJet 02-08 | 2110-0381 | 35.95 |
| XL700 02-04 | 2110-0381 | 35.95 |
| XLT800 02-04 | 2110-0381 | 35.95 |
| GP800 02-05 | 2110-0381 | 35.95 |
| FX1000 04 | 2110-0381 | 35.95 |
| 1100 FX/VX 04-08 | 2110-0442 | 58.95 |
| FX140/Cruiser 02-04 | 2110-0381 | 35.95 |
| GP1200 02 | 2110-0381 | 35.95 |
| SUV1200 03 | 2110-0381 | 35.95 |
| SV1200 02,04 | 2110-0381 | 35.95 |
| XLT1200 02-05 | 2110-0381 | 35.95 |
| XLT1200 02-05 | 2110-0381 | 35.95 |
| GP1300 03-08 | 2110-0581 | 35.95 |
| 1800 FZR/FZS 09 | 2110-0442 | 58.95 |



STARTER MOTOR BRUSHES FOR KAWASAKI 440 & 550 JS/SX MODELS

- Replacement brushes for 2- and 4-brush starter motors
- Sold in packs of two

SUG. RETAIL **\$19.95** PART # CSMB4

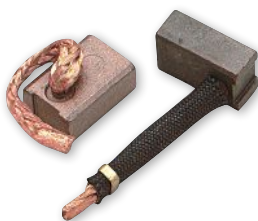

STARTER SOLENOIDS

- New starter solenoids complete with connection hardware

| DESCRIPTION | OEM # | PART # | SUG. RETAIL |
|--------------------|--------------|------------------|----------------|
| SEA-DOO PWC | | | |
| 03-06 models | 278-001-802 | 2110-0112 | \$34.95 |
| YAMAHA | | | |
| 87-01 models | 6GI-81941-10 | 2110-0113 | 39.95 |

2110-0113



STARTER DRIVES/BENDIX GEARS

- Life-tested drives meet or exceed OEM specifications
- 100% interchangeable with OEM parts

| FITS MODEL | PART # | SUG. RETAIL |
|----------------------------|-----------------------------|----------------|
| KAWASAKI | | |
| 400/440/550 (all) | PD-88550KSD | \$33.95 |
| 650/750/1100 (all) | PD-88750KYS | 109.95 |
| POLARIS | | |
| 650/750/780/900/1050 (all) | PD-88750KYS | 109.95 |
| SEA-DOO | | |
| 580/650 89-94 (all) | SD-3276M¹ | 37.95 |
| 580/650/720 94-00 (all) | SD-3276M¹ | 37.95 |
| 580/650/720 (all) | PD-88800SSD | 33.95 |

PD-88750KYS



SD-3276M



| FITS MODEL | PART # | SUG. RETAIL |
|---------------------------------------|-----------------------------|----------------|
| SEA-DOO (CONT) | | |
| 760/800 (all) | PD-88800SSD | \$33.95 |
| 800 (all) | SD-3276M¹ | 37.95 |
| 951 (all) | PD-88750KYS | 109.95 |
| TIGER SHARK | | |
| 1000/1100 (23 tooth) 98-99 (19 tooth) | 2110-0097 | 119.95 |
| | PD-88750KYS | 109.95 |
| YAMAHA | | |
| 701/760/1100/1200 (all) | PD-88750KYS | 109.95 |

¹ For use with high-torque starters.

All part numbers in **BOLD MAGENTA** are new this year.

APPAREL

SUNGLASSES & GOGGLES

ACCESSORIES

PROPULSION, DRIVELINE & HANDLING

ENGINE

GASKETS & SEALS

FUEL SYSTEMS

BODY

HANDLEBARS & CONTROLS

ELECTRICAL

LUBES

TRANSPORT/ TRAILER

TOOLS

MERCHANDISING

INDEX

APPAREL

SUNGLASSES & GOGGLES

ACCESSORIES

PROPULSION, DRIVE/LINE & HANDLING

ENGINE

GASKETS & SEALS

FUEL SYSTEMS

BODY

HANDLEBARS & CONTROLS

ELECTRICAL

LUBES

TRANSPORT/ TRAILER

TOOLS

MERCHANDISING

INDEX

STATOR

- Direct plug-in design complete with all rubbers and OEM-style plug end
- No trigger/grommet

SUG. RETAIL \$159.95

| FITS MODEL | PART # |
|----------------------|------------------|
| YAMAHA | |
| AR210 06-11 | 2112-0737 |
| SR210 06-07 | 2112-0737 |
| SX210 06-11 | 2112-0737 |
| FX1000 05-08 | 2112-0737 |
| FX1000 Cruiser 03-08 | 2112-0737 |
| FX1000 FX140 02-04 | 2112-0737 |



REPLACEMENT ARMATURES

- OEM-quality replacement parts at a low price

SUG. RETAIL \$208.95

| FITS MODEL | PART # |
|-----------------------|------------------------------|
| SEA-DOO | |
| 580/650/720 95-04 | 2102-0113¹ |
| 800 GS RFI 01 | 2102-0112 |
| 800 GSX 96-98 | 2102-0086 |
| 800 GSX LTD 98 | 2102-0086 |
| 800 GSX RFI 99-01 | 2102-0112 |
| 800 GTX/GTX LTD 96-02 | 2102-0086 |
| 800 GTX RFI 99-00 | 2102-0112 |



2102-0086

| FITS MODEL | PART # |
|-----------------------|------------------|
| SEA-DOO (CONT) | |
| 800 SPX 97-99 | 2102-0086 |
| 800 XP 95-97 | 2102-0086 |
| 951 GTS 98-01 | 2102-0086 |
| 951 LR/LRV 00-01 | 2102-0086 |
| 951 RX-X/XP 00-02 | 2102-0086 |
| 951 XP LTD. 98-99 | 2102-0086 |

¹ Complete stator assembly.

REGULATOR/RECTIFIERS AND STATORS

- Replacement-style regulator/rectifiers and stators
- Made in the U.S.A.

| FITS MODEL | PART # | SUG. RETAIL |
|--------------------------------------|------------------|----------------|
| REGULATOR/RECTIFIERS | | |
| KAWASAKI | | |
| JH750 Sport/Super Sport/Xi/XIR 92-99 | 2112-0459 | \$94.95 |
| JS750 SX/SXI/SX1 Pro 92-02 | 2112-0458 | 94.95 |
| JT750 Sport Tourer 94-95 | 2112-0459 | 94.95 |
| JT750 STS/STX 95-98 | 2112-0459 | 94.95 |
| 800 SX-R 03-08 | 2112-0458 | 94.95 |
| SEA DOO | | |
| GTX 1500 4-TEC/Wakeboard Ed. 02-03 | 2112-0460 | 104.95 |
| YAMAHA | | |
| GP800 WaveRunner GP/800R 99-05 | 2112-0462 | 59.95 |
| XA800 WaveRunner XL/XLT 00-04 | 2112-0462 | 59.95 |
| RA1100 WaveRaider 95-96 | 2112-0462 | 59.95 |
| WVT1100 Wave Venture 96-97 | 2112-0462 | 59.95 |

| FITS MODEL | PART # | SUG. RETAIL |
|------------------------------------|------------------|----------------|
| REGULATOR/RECTIFIERS (CONT) | | |
| YAMAHA (CONT) | | |
| CP1200 WaveRunner GP 97-99 | 2112-0461 | \$59.95 |
| SV1200 WaveRunner SUV 99-01 | 2112-0461 | 59.95 |
| XA1200 WaveRunner XL 98 | 2112-0461 | 59.95 |
| STATORS | | |
| SEA DOO | | |
| SP 800 97 | 2102-0188 | 139.95 |
| GTX/SPX/GSX 800 96-99 | 2102-0188 | 139.95 |
| XP 800 95-97 | 2102-0188 | 139.95 |
| GSX/GTX Limited 951 97-99 | 2102-0188 | 139.95 |
| GTX 951 00-02 | 2102-0188 | 139.95 |
| LRV/RX/RXX/XP 951 00-02 | 2102-0188 | 139.95 |



STATOR PLATE ASSEMBLY FOR YAMAHA

SUG. RETAIL \$268.95

| PART | #2112-0637 |
|-------------------------|------------|
| FITS MODEL | |
| 650 WaveRunner III 96 | |
| 701 SuperJet 96-09 | |
| 701 WaveBlaster 96 | |
| 701 WaveRaider 94-97 | |
| 701 WaveRunner III 97 | |
| 701 WaveVenture 95-98 | |
| 701 WaveRunner XL 99-03 | |

REPLACEMENT COILS AND VOLTAGE REGULATORS

- OEM-quality replacement parts at a low price

| FITS MODEL | PART # | SUG. RETAIL |
|-----------------|------------------|----------------|
| KAWASAKI | | |
| JS440/SX 84-92 | 004-161 | \$35.95 |
| JS550/SX 82-95 | 004-161 | 35.95 |
| 650 (all) | 004-165 | 38.95 |
| SEA-DOO | | |
| 580 GTS 92-95 | 2102-0200 | 32.95 |
| 580 GTX 92-93 | 2102-0200 | 32.95 |
| 580 SP 92-96 | 2102-0200 | 32.95 |
| 580 SPI 93-96 | 2102-0200 | 32.95 |
| 580 SPX 93 | 2102-0200 | 32.95 |
| 580 XP 92 | 2102-0200 | 32.95 |
| 650 GTX 95 | 2102-0200 | 32.95 |



CHARGE COIL

| FITS MODEL | PART # | SUG. RETAIL |
|-----------------------|------------------|----------------|
| SEA-DOO (CONT) | | |
| 650 SPX 94-95 | 2102-0200 | \$32.95 |
| 720 GS 97-01 | 2102-0200 | 32.95 |
| 720 GSI 97 | 2102-0200 | 32.95 |
| 720 GTI 96-05 | 2102-0200 | 32.95 |
| 720 GTI LE 02-04 | 2102-0200 | 32.95 |
| 720 GTS 96-01 | 2102-0200 | 32.95 |
| 720 HX 95-97 | 2102-0200 | 32.95 |
| 720 SP 97 | 2102-0200 | 32.95 |
| 720 SPX 96-97 | 2102-0200 | 32.95 |
| 720 XP 95 | 2102-0200 | 32.95 |



PULSING COIL

| FITS MODEL | PART # | SUG. RETAIL |
|-----------------|----------------|----------------|
| KAWASAKI | | |
| JS440/SX 84-92 | 004-163 | \$30.95 |
| JS550/SX 82-95 | 004-163 | 30.95 |
| YAMAHA | | |
| 650/701 (all) | 004-153 | 35.95 |



EXCITING COIL

| FITS MODEL | PART # | SUG. RETAIL |
|-----------------|----------------|----------------|
| KAWASAKI | | |
| JS440/SX 84-92 | 004-162 | \$30.95 |
| JS550/SX 82-95 | 004-162 | 30.95 |
| 650 87-96 (all) | 004-166 | 38.95 |



LIGHTING COIL

| FITS MODEL | PART # | SUG. RETAIL |
|-----------------------------------|------------------|----------------|
| SEA-DOO | | |
| 580/650/720 95-04 | 2102-0114 | \$74.95 |
| YAMAHA | | |
| 650 (all) | 004-156 | 34.95 |
| 701 93-95 (all except WaveRaider) | 004-156 | 34.95 |
| 701 WaveRaider 94-95 | 2102-0110 | 57.95 |



REPLACEMENT COILS AND VOLTAGE REGULATORS continued on next page.

All part numbers in **BOLD MAGENTA** are new this year.



REPLACEMENT COILS AND VOLTAGE REGULATORS (CONT)

IGNITION COIL

| FITS MODEL | PART # | SUG. RETAIL |
|----------------------------------|------------------|----------------|
| KAWASAKI | | |
| 750 SX/SXI/SXI Pro 92-02 | 004-180 | \$58.95 |
| 900 (all) | 004-192 | 46.95 |
| 1100 (all except STX 1100 00-01) | 004-192 | 46.95 |
| POLARIS | | |
| 650/700/780 92-97 | 004-191 | 32.95 |
| SEA-DOO | | |
| 580 GT 88-91 | 004-175 | 48.95 |
| 580 SP 89-90 | 004-175 | 48.95 |
| 580 XP 92 | 2102-0272 | 83.95 |
| 580 GTX 92-93 | 2102-0272 | 83.95 |
| 580 GTS 92-96 | 2102-0272 | 83.95 |
| 580 SP 92-96 | 2102-0272 | 83.95 |
| 580 SPI 93-96 | 2102-0272 | 83.95 |
| 650 SPX 93-95 | 2102-0272 | 83.95 |
| 650 XPI 94 | 2102-0272 | 83.95 |
| 650 GTX 94-95 | 2102-0272 | 83.95 |
| 650 XP 94-95 | 2102-0272 | 83.95 |
| 720 HX 95-97 | 2102-0272 | 83.95 |
| 720 GTI 96-97 | 2102-0272 | 83.95 |
| 720 SPX 96-97 | 2102-0272 | 83.95 |
| 720 GSI 97 | 2102-0165 | 61.95 |
| 720 SP 97 | 2102-0272 | 83.95 |

004-180



2102-0272



2102-0202



004-157

2102-0273

| FITS MODEL | PART # | SUG. RETAIL |
|-----------------------|------------------------------|----------------|
| SEA-DOO (CONT) | | |
| 720 GTS 97-00 | 2102-0272 | \$83.95 |
| 720 GS 97-01 | 2102-0165 | 61.95 |
| 720 GTI 97-05 | 2102-0165 | 61.95 |
| 720 GTI LE 02-04 | 2102-0165 | 61.95 |
| 720 GTS 97, 01 | 2102-0165 | 61.95 |
| 800 GSX 96-97 | 2102-0165 | 61.95 |
| 800 GTX 96-97 | 2102-0165 | 61.95 |
| 800 SPX 97-99 | 2102-0165 | 61.95 |
| 800 XP 95-96 | 2102-0165 | 61.95 |
| 951 GTX Limited 98 | 2102-0165 | 61.95 |
| 1500 GTI 06-09 | 2102-0201 | 76.95 |
| | 2102-0202¹ | 10.95 |
| 1500 GTX 03-09 | 2102-0201 | 76.95 |
| | 2102-0202¹ | 10.95 |
| 1500 RXP 04-09 | 2102-0201 | 76.95 |
| | 2102-0202¹ | 10.95 |

| FITS MODEL | PART # | SUG. RETAIL |
|-----------------------------------|------------------------------|----------------|
| SEA-DOO (CONT) | | |
| 1500 RXT 05-09 | 2102-0201 | \$76.95 |
| | 2102-0202¹ | 10.95 |
| 1500 Wake 08-09 | 2102-0201 | 76.95 |
| | 2102-0202¹ | 10.95 |
| YAMAHA | | |
| 500 (all) | 004-150 | 53.95 |
| 650 (all) | 004-157 | 66.95 |
| 701 (all) | 004-157 | 66.95 |
| 1100 WaveRaider 95-96 | 2102-0085 | 61.95 |
| 1100 WaveRunner FX/VX 04-09 | 2102-0203 | 101.95 |
| 1100 WaveRunner FX/FZ 08-09 (all) | 2102-0273 | 116.95 |
| 1100 WaveVenture 96-97 | 2102-0085 | 61.95 |
| 1200 WaveRunner GP 97-99 | 2102-0166 | 48.95 |
| 1200 WaveRunner SUV 99-04 | 2102-0166 | 48.95 |
| 1200 WaveRunner XL 98 | 2102-0166 | 48.95 |

¹ Replacement rubber boot; replaces OEM #420-460-830.

VOLTAGE REGULATOR

| FITS MODEL | PART # | SUG. RETAIL |
|-------------------------------|------------------|----------------|
| KAWASAKI | | |
| 750 ZXI 95-97 | 2112-0354 | \$96.95 |
| 900 STS 01-02 | 2112-0354 | 96.95 |
| 900 STX 97-98, 00-06 | 2112-0354 | 96.95 |
| 900 ZXI 95-97 | 2112-0354 | 96.95 |
| 1100 STX 97-99 | 2112-0354 | 96.95 |
| 1100 ZXI 96-03 | 2112-0354 | 96.95 |
| Ultra 150 99-05 | 2112-0355 | 72.95 |
| SEA-DOO | | |
| All 95 models (except 800 XP) | 2112-0209 | 53.95 |
| 580 SP, SPI 96 | 2112-0209 | 53.95 |
| 720 GS/GSI 97-01 | 2112-0210 | 56.95 |
| 720 GTI 96-97 | 2112-0209 | 53.95 |
| 720 GTI/GTI LE 98-04 | 2112-0210 | 56.95 |
| 720 GTS 96-00 | 2112-0209 | 53.95 |
| 720 GTS 01 | 2112-0210 | 56.95 |
| 720 HX 96-97 | 2112-0209 | 53.95 |
| 720 SP 97 | 2112-0208 | 52.95 |
| 720 SPX | 2112-0209 | 53.95 |
| 800 GSX 96 | 2112-0208 | 52.95 |
| 800 GSX RFI 00 | 2112-0211 | 113.95 |
| 800 GTI LE RFI 03-04 | 2112-0211 | 113.95 |
| 800 GTI RFI 04 | 2112-0211 | 113.95 |

2112-0209



2112-0924



2112-0925



| FITS MODEL | PART # | SUG. RETAIL |
|---|------------------|----------------|
| SEA-DOO (CONT) | | |
| 800 GTX 97-98 | 2112-0208 | \$52.95 |
| 800 SPX 97-99 | 2112-0208 | 52.95 |
| 800 XP 96 | 2112-0208 | 52.95 |
| 951 GTX DI 00-03 | 2112-0211 | 113.95 |
| 951 GTX RFI 00-02 | 2112-0211 | 113.95 |
| 951 LRV DI 02 | 2112-0211 | 113.95 |
| 951 RX DI 00-03 | 2112-0211 | 113.95 |
| 951 XP DI 03-04 | 2112-0211 | 113.95 |
| 951 3D 05-07 | 2112-0353 | 110.95 |
| 1500 GTI/GTI SE | 2112-0353 | 110.95 |
| 1500 GTX 4-TEC/Supercharged/ Wakeboard 04-07 | 2112-0353 | 110.95 |
| 1500 RXP 07 | 2112-0353 | 110.95 |
| 1500 RXP Supercharged 04-07 | 2112-0353 | 110.95 |
| 1500 RXT 05-07 | 2112-0353 | 110.95 |

| FITS MODEL | PART # | SUG. RETAIL |
|---|------------------|----------------|
| YAMAHA | | |
| 500 87-93 (all) | 2112-0352 | \$58.95 |
| 650 90-96 (all) | 2112-0352 | 38.95 |
| 701 90-06 (all) | 2112-0352 | 38.95 |
| 760 96-00 (all) | 2112-0352 | 38.95 |
| WaveRunner 1100 FX/Cruiser/ Cruiser HO 07-09 | 2112-0452 | 90.95 |
| WaveRunner 1100 VX Deluxe/ Cruiser/Sport 05-09 | 2112-0452 | 90.95 |
| WaveRunner 1200 GP 97-99 | 2112-0924 | 59.95 |
| WaveRunner 1200 XL 98 | 2112-0924 | 59.95 |
| WaveRunner 1200 XL 99-01 | 2112-0925 | 59.95 |
| WaveRunner 1200 SUV 99-03 | 2112-0924 | 59.95 |
| WaveRunner 1200 GP 00-02 | 2112-0925 | 59.95 |
| WaveRunner 1200 SV 02-04 | 2112-0924 | 59.95 |
| WaveRunner 1200 XLT 02-05 | 2112-0925 | 59.95 |

IGNITION MODULE FOR KAWASAKI 300X 11-13

- Allows +/-20 degrees of timing adjustment
- Adjust timing based on temperature or boost inputs
- Built-in Launch Limiter
- Ability to raise rev limiter

SUG. RETAIL **\$449.95** PART # **1020-1924**



CDI BOXES

- OEM-quality replacement CDI boxes
- Noted models feature an adjustable rev limiter



2102-0116



2102-0117



2102-0118



2102-0119



2102-0120

2102-0121

| FITS MODEL | PART # | SUG. RETAIL | FITS MODEL | PART # | SUG. RETAIL | FITS MODEL | PART # | SUG. RETAIL | FITS MODEL | PART # | SUG. RETAIL |
|-----------------|------------------|-----------------|------------------------|------------------|-----------------|------------------|------------------------------|-----------------|---|------------------------------|-----------------|
| KAWASAKI | | | KAWASAKI (CONT) | | | SEA-DOO | | | SEA-DOO (CONT) | | |
| 650 | 2102-0152 | \$230.95 | 750 SXI 95-97 | 2102-0119 | \$242.95 | 580 SP/SPI 93-94 | 2102-0154 | \$224.95 | 720 HX 95-96 | 2102-0120¹ | \$274.95 |
| 750 ST 94 | 2102-0116 | 242.95 | 750 SXI Pro 98-02 | 2102-0119 | 242.95 | 580 SP/SPI 95 | 2102-0120¹ | 274.95 | 720 SP/SPX 96-97 | 2102-0120¹ | 274.95 |
| 750 SS 92-97 | 2102-0116 | 242.95 | 750 XI 93-97 | 2102-0116 | 242.95 | 580 SPX 93 | 2102-0154 | 224.95 | YAMAHA | | |
| 750 STX 98 | 2102-0116 | 242.95 | 750 XII 94 | 2102-0119 | 242.95 | 650 GTX 94 | 2102-0154 | 224.95 | 650/701 93-95 | 2102-0153 | 193.95 |
| 750 STS 95-97 | 2102-0116 | 242.95 | 750 ZXI 95 | 2102-0118 | 242.95 | 720 GS 98-01 | 2102-0121¹ | 318.95 | ¹ Includes adjustable rev limiter. | | |
| 750 SX 94-95 | 2102-0117 | 242.95 | 800 SXR 03 | 2102-0119 | 242.95 | 720 GTI 01-05 | 2102-0121¹ | 318.95 | | | |

All part numbers in **BOLD MAGENTA** are new this year.

- APPAREL
- SUNGLASSES & GOGGLES
- ACCESSORIES
- PROPULSION, DRIVELINE & HANDLING
- ENGINE
- GASKETS & SEALS
- FUEL SYSTEMS
- BODY
- HANDLEBARS & CONTROLS
- ELECTRICAL
- LUBES
- TRANSPORT/ TRAILER
- TOOLS
- MERCHANDISING
- INDEX



CHARGING FLYWHEELS

- 50% lighter than stock
- Improve throttle response and acceleration
- Reduce crankshaft fatigue



SUG. RETAIL **\$569.95**

| FITS MODEL | PART # |
|----------------------------|------------------|
| KAWASAKI | |
| JS440/SX 77-92 | 2105-0110 |
| JS550 82-95 | 2105-0110 |
| JS650 87-93 | 2105-0111 |
| JS750/SX/SXI/SXi Pro 92-02 | 2105-0112 |
| SX-R800 11 | 2105-0112 |
| 900/1100 ZXI (all) | 2105-0115 |

| FITS MODEL | PART # |
|-------------------------|------------------|
| SEA-DOO | |
| GT/GTS/GTX 580 90-96 | 2105-0114 |
| SP/SPI/SPX 580 88-96 | 2105-0114 |
| XP 580 | 2105-0114 |
| Explorer 650 93-96 | 2105-0114 |
| GTX 650 95-95 | 2105-0114 |
| Sportster/SPX 650 94-95 | 2105-0114 |

| FITS MODEL | PART # |
|----------------------------|------------------|
| SEA-DOO (CONT) | |
| XP/XPI 650 93-94 | 2105-0114 |
| Explorer 720 97/02 | 2105-0114 |
| GS/GSI/GTI/GTS 720 96-05 | 2105-0114 |
| SP/SPX/Sportster 720 96-98 | 2105-0114 |
| XP 720 95 | 2105-0114 |

| FITS MODEL | PART # |
|---|------------------|
| YAMAHA | |
| WR650 WaveRunner | 2105-0113 |
| WR701 WaveRunner/ WaveBlaster/ Wave Venture 93-10 (except Wave Raider) | 2105-0113 |



BOOST BOX FOR SEA-DOO 260 11-13

- Plug-and-play way to quickly and easily disconnect the engine management system's internal GPS
- Allows maximum boost pressure (10 PSI) to be reached by overriding the O.E.M. internal GPS speed control
- With 3 lb. of boost pressure over stock settings; allow engine to accelerate better and pull harder in the upper mid range and top end with up to 5 mph speed gain
- Vital and necessary key to unlocking and adding performance to the new Sea-Doo 260 engine platform



SUG. RETAIL **\$267.95** PART # **2101-0321**



SPEED UP MOD FOR KAWASAKI ULTRA300

- Retains OEM dash functions, Eco mode, and Cruise Control
- Plugs into OEM harness terminals for a factory look
- Completely stealth to the ECU
- Improved RPM performance
- Full Boost levels achieved (2 pound boost addition)



SUG. RETAIL **\$214.95** PART # **2101-0322**

TIMING ADVANCE PLATE FOR KAWASAKI 750/800 94-02 (EXCEPT 95-97 ZXI)

- Advances timing a full 6° over stock for improved low- to mid-range throttle response
- CNC-machined from stainless steel
- Easy to install using basic hand tools; includes thick spacer gasket



SUG. RETAIL **\$50.95** PART # **441-75001**



START/STOP SWITCHES FOR SEA-DOO

- OEM replacement start/stop switches



| FITS MODEL | PART # | SUG. RETAIL |
|----------------|------------------|----------------|
| SEA-DOO | | |
| 580 SP 95-96 | 2106-0069 | \$61.95 |
| 580 SPI 95-96 | 2106-0069 | 61.95 |
| 650 SP 95 | 2106-0069 | 61.95 |
| 650 SPX 95 | 2106-0069 | 61.95 |
| 720 GS 97-98 | 2106-0070 | 61.95 |
| 720 GSI 97 | 2106-0070 | 61.95 |
| 720 GTI 97-98 | 2106-0070 | 61.95 |

| FITS MODEL | PART # | SUG. RETAIL |
|-----------------------|------------------|----------------|
| SEA-DOO (CONT) | | |
| 720 GTS 97 | 2106-0070 | \$61.95 |
| 720 GTS 98-99 | 2106-0069 | 61.95 |
| 720 HX 95-97 | 2106-0069 | 61.95 |
| 720 SP 97 | 2106-0069 | 61.95 |
| 720 SPX 96 | 2106-0069 | 61.95 |
| 720 XP 95 | 2106-0069 | 61.95 |
| 800 GSX 96-98 | 2106-0069 | 61.95 |

| FITS MODEL | PART # | SUG. RETAIL |
|-----------------------|------------------|----------------|
| SEA-DOO (CONT) | | |
| 800 GTI LE RFI 03-05 | 2106-0071 | \$50.95 |
| 800 GTX 97 | 2106-0070 | 61.95 |
| 800 GTX 98 | 2106-0069 | 61.95 |
| 800 GTX RFI 02 | 2106-0142 | 32.95 |
| 800 XP 95-96 | 2106-0069 | 61.95 |
| 951 LRV 00-01 | 2106-0142 | 32.95 |
| 951 RX 02 | 2106-0142 | 32.95 |

| FITS MODEL | PART # | SUG. RETAIL |
|-----------------------|------------------|----------------|
| SEA-DOO (CONT) | | |
| 951 RX DI 03 | 2106-0071 | \$50.95 |
| 951 XP DI 03-04 | 2106-0071 | 50.95 |
| 951 XP LTD 99 | 2106-0142 | 32.95 |
| 1500 GTI 06-07 | 2106-0068 | 33.95 |
| 1500 GTX 4-TEC 02-09 | 2106-0068 | 33.95 |
| 1500 RXP 04-09 | 2106-0068 | 33.95 |
| 1500 RXT 05-09 | 2106-0068 | 33.95 |

OVERHEAT/KEY ALARM FOR SEA-DOO

- Replaces OEM #278-000-978

SUG. RETAIL **\$46.95** PART # **2130-0068**



| FITS MODEL | FITS MODEL |
|----------------|-----------------------|
| SEA-DOO | SEA-DOO (CONT) |
| 720 GS 97-01 | 800 GSX 97 |
| 720 GSI 97 | 800 GSX RFI 99-01 |

| FITS MODEL | FITS MODEL |
|-----------------------|-----------------------|
| SEA-DOO (CONT) | SEA-DOO (CONT) |
| 800 GTX 97 | 800 XP 97 |
| 800 GTX RFI 98-01 | 951 GTX/GTX DI 01 |

| FITS MODEL | FITS MODEL |
|-----------------------|-----------------------|
| SEA-DOO (CONT) | SEA-DOO (CONT) |
| 951 GTX LTD 98-99 | 951 LRV 00-01 |
| 951 RX 00-01 | 951 RX DI/RX X 01 |

| FITS MODEL | FITS MODEL |
|-----------------------|-----------------------|
| SEA-DOO (CONT) | SEA-DOO (CONT) |
| 951 LRV DI 02 | 951 RX DI/RX X 01 |
| 951 RX 00-01 | 951 XP 01 |

KILL SWITCHES FOR SEA-DOO

- OEM replacement safety/kill switches
- PART #2106-0072 is a four-wire switch; PART #2106-0073 is a three-wire



| FITS MODEL | PART # | SUG. RETAIL |
|----------------|------------------|----------------|
| SEA-DOO | | |
| 580 GTS 95-96 | 2106-0073 | \$69.95 |
| 720 GTI 96-97 | 2106-0073 | 69.95 |
| 720 GTS 97-01 | 2106-0073 | 69.95 |
| 720 XP 95 | 2106-0073 | 69.95 |

| FITS MODEL | PART # | SUG. RETAIL |
|-----------------------|------------------|----------------|
| SEA-DOO (CONT) | | |
| 800 GTI LE RFI 05 | 2106-0072 | \$66.95 |
| 1500 GTI 07 | 2106-0072 | 66.95 |
| 1500 GTX 07 | 2106-0072 | 66.95 |
| 1500 RXP 07-08 | 2106-0072 | 66.95 |

SAFETY SWITCH

- Direct replacement for OEM #278-000-638



SUG. RETAIL **\$74.95**

| FITS MODEL | PART # |
|----------------|------------------|
| SEA-DOO | |
| 580 GTS 95-96 | 2106-0208 |
| 650 GTX 95 | 2106-0208 |

| FITS MODEL | PART # |
|-----------------------|------------------|
| SEA-DOO (CONT) | |
| 720 XP 95 | 2106-0208 |
| 720 GTI 96-97 | 2106-0208 |

APPAREL

SUNGLASSES & GOGGLES

ACCESSORIES

PROPULSION, DRIVE LINE & HANDLING

ENGINE

GASKETS & SEALS

FUEL SYSTEMS

BODY

HANDLEBARS & CONTROLS

ELECTRICAL

LUBES

TRANSPORT/ TRAILER

TOOLS

MERCHANDISING

INDEX

WIRELESS HOUR METER



- The most advanced accurate, reliable hour meter made and the quickest and easiest to install
- There are no connections required
- Automatically starts and stops from the running of your engine by sensing the resonance of the motor
- No wiring required; no power, ground or pick-up wire required – just peel and stick
- Includes resettable trip as well as total hours accumulated modes
- Includes double-sided tape and mounting screws
- Waterproof; shock-resistant
- Built in battery has 5-7 year lifespan
- Comes with log book to track the service life, oil changes, valve adjustments, spark plugs, settings etc.
- Records and displays to 9,999.9 hours
- Hour glass symbol automatically appears when engine is running and flashes on/off to indicate counting time
- Push button to display data when engine is not running
- Resolution 0.1 hour
- Works on any motorcycle, ATV/UTV or PWC automatically. 2- or 4-stroke
- Made with solid-state electronics, modern LCD; has superb environmental durability and enhanced functionality making it the best choice of all possibilities without sacrificing to performance, operation or budget
- Made with ROHS compliant components
- CE Certified; IP-68 Rating
- Designed, assembled and packaged in the U.S.A.

SUG. RETAIL \$54.95

PART # 2212-0426

RESETTABLE HOUR METER



- For use with motorcycle, ATV, UTV, snowmobiles and PWC
- Track the service of your vehicle's oil changes, valve adjustments, spark plugs, etc.
- Easy installation: peel and stick, no wiring necessary, or attach with enclosed hardware
- No battery required, connects to the spark plug wire
- Works on any gas engine
- Includes log book to note oil changes, service internals, etc.
- Will fit Moose Racing Hour Meter Mounts PART #2212-0372 and 2212-0373
- Made in the U.S.A.

SUG. RETAIL \$39.95

PART # 2212-0406

HOUR METER AND HOUR/TACH METER



- Hour meter keeps track of important maintenance times for oil changes, valve adjustments, spark plugs and more
- Usable with any gas engine
- Records and displays up to 9,999.9 hours; hours automatically roll over
- Includes log book to note oil changes, service internals, etc.
- Peel and stick or attach with supplied hardware
- Connects to spark plug wire, so no batteries are needed
- Safely and completely encased in 100% epoxy
- Hour/tach meter adds the ability to check engine rpm; works with any gas engine up to two cylinders at speeds up to 8000 rpm
- Firing pattern: 1 spark = 1 rpm; resolution in 10-rpm increments



2212-0026



2212-0405

SUG. RETAIL \$34.95

DESCRIPTION

Hour meter

PART #

2212-0026

DESCRIPTION

Hour meter w/ tachometer

PART #

2212-0405

MOTOMINDER HOUR METER



- Automatically records and displays your engine's accumulated run time, so oil changes, piston, rings, valves, spark plugs, etc. can be serviced at the correct maintenance schedule
- Correct schedule saves costly engine damage from service neglect, but Motominder can also save money from servicing too frequently
- Powered by the vehicle's electrical system by simply cable tying its power line along the spark plug lead or direct connecting to the kill switch wire
- Smallest engine hour meter available (approximately 1 by 1.5 inches); doesn't require additional mounting brackets and can be easily mounted by the peel-and-stick method to the frame or other convenient area
- Records the installation date, and displays this briefly whenever the engine is started; on start-up it displays hours of runtime for 1 minute, flashes the runtime every 10 seconds while the engine is running and also displays runtime at power down for 2 minutes, so riders have plenty of time to get their helmets off before checking the display

SUG. RETAIL \$39.95

PART #

2212-0182



HOUR METER

- Surface-mounted, self-powered digital hour meter
- Keeps track of true engine RPM and running time for all types of gasoline engines
- Powered by an internal lithium battery; no external power connection is required

SUG. RETAIL \$39.95

PART #

2212-0336

IMETER™ WIRELESS HOUR METER

- The most advanced, accurate, reliable hour meter made and the quickest and easiest to install
- There are no connections required
- Automatically starts and stops from the running of your engine by sensing the resonance of the motor
- No wiring required; no power, ground or pick-up wire required – just peel and stick
- Includes resettable trip as well as total hours accumulated modes
- Includes double-sided tape and mounting screws
- Waterproof; shock-resistant
- Built-in battery has 5-7 year lifespan
- Comes with log book to track the service life – oil changes, valve adjustments, spark plugs, settings, etc.
- Records and displays to 9,999.9 hours
- Hour glass symbol automatically appears when engine is running and flashes on/off to indicate counting time
- Push button to display data when engine is not running
- Resolution 0.1 hour
- Works on any motorcycle, ATV/UTV or PWC automatically; 2- or 4-stroke
- Made with solid state electronics, modern LCD; iMETER has superb environmental durability and enhanced functionality, making it the best choice of all possibilities without sacrifice to performance, operation or budget
- Made with ROHS compliant components
- CE Certified; IP-68 Rating
- Designed, assembled and packaged in the U.S.A.

SUG. RETAIL \$54.95

PART #

2212-0425



All part numbers in **BOLD MAGENTA** are new this year.

APPAREL

SUNGLASSES & GOGGLES

ACCESSORIES

PROPULSION, DRIVELINE & HANDLING

ENGINE

GASKETS & SEALS

FUEL SYSTEMS

BODY

HANDLEBARS & CONTROLS

ELECTRICAL

LUBES

TRANSPORT/ TRAILER

TOOLS

MERCHANDISING

INDEX

APPAREL

SUNGLASSES & GOGGLES

ACCESSORIES

PROPULSION, DRIVE/LINE & HANDLING

ENGINE

GASKETS & SEALS

FUEL SYSTEMS

BODY

HANDLEBARS & CONTROLS

ELECTRICAL

LUBES

TRANSPORT/ TRAILER

TOOLS

MERCHANDISING

INDEX

HOUR METER WITH LOG BOOK



- Keeps track of important maintenance times including oil changes, valve adjustments, spark plugs, etc.
- Includes log book to record oil changes, valve service and more
- Usable with any gas engine
- Records and displays up to 9,999.9 hours; total hours is not resettable/erased
- Just peel and stick or attach with enclosed hardware
- Connects to spark plug wire; no batteries are needed
- Hours automatically roll over
- Safely and completely encased in 100% epoxy

SUG. RETAIL **\$34.95** PART # **2130-0103**

HOUR/TACH METER WITH LOG BOOK



- Tracks service time and rpm of your machine; perfect for timely oil changes, valve adjustments, spark plug replacements, etc.
- Resettable maximum rpm
- Usable with any gasoline engine
- Adjustable input for dual or single spark ignition systems
- Includes log book for writing down oil changes, valve service, and more
- Real time reading of tach up to 20k rpm
- Record total hours accumulated up to 9,999.99 hours; not resettable/erasable
- Peel and stick or attach with enclosed hardware
- Connects to spark plug wire; no batteries are required
- Safely and completely encased in 100% epoxy

SUG. RETAIL **\$34.95** PART # **2130-0102**



WATER TEMPERATURE SENSOR ADAPTERS



- Mount included, water temperature sensors inline
- Clamps included

| DESC. | PART # | SUG. RETAIL | DESC. | PART # | SUG. RETAIL |
|-------|-----------|-------------|-------|-----------|-------------|
| 14mm | 2212-0276 | \$28.95 | 22mm | 2212-0279 | \$33.95 |
| 16mm | 2212-0277 | \$1.95 | 26mm | 2212-0280 | \$6.95 |
| 18mm | 2212-0278 | \$1.95 | | | |



OIL TEMPERATURE SENSORS



- Available in a multitude of sizes for any application

SUG. RETAIL **\$14.95**

| DESCRIPTION | PART # | DESCRIPTION | PART # | DESCRIPTION | PART # |
|-------------|-----------|-------------|-----------|-------------|-----------|
| M10 x P1.0 | 2212-0284 | M14 x P1.25 | 2212-0286 | M16 x P1.5 | 2212-0288 |
| M12 x P1.5 | 2212-0285 | M14 x P1.5 | 2212-0287 | | |



TEMPERATURE SENSOR

FOR SEA-DOO 1500 GTX/RXP 4-TEC 02-09

- Replacement coolant temperature sensor

SUG. RETAIL **\$24.95** PART # **2130-0052**



JUMPER CABLES

- 8ft. heavy-duty 12-gauge copper jumper cables are big on charging power, yet stow conveniently in a 9" L x 9" W nylon bag
- 150A rating

SUG. RETAIL ... **\$27.95** PART # **JC-8**



RESETTABLE HOUR METER/TACHOMETER WITH LOG BOOK



- Resettable timer and service modes that flash service messages at 5, 10 and 20 hours of operation
- Real time reading of Tach up to 20k rpm; records max rpm
- Also keeps track of total time accumulated
- Keeps track of important maintenance times for your machine including oil changes, valve adjustments, spark plugs, etc.
- Includes log book to write down oil changes, valve service, chassis lubrication, clutch service and suspension setting notes
- Usable with any gas engine
- Records and displays up to 9,999.9 hours
- Just peel and stick or attach with enclosed hardware
- Connects to spark plug wire; no batteries are needed
- Hours automatically roll over
- Safely and completely encased in 100% epoxy

SUG. RETAIL **\$39.95** PART # **2212-0399**



AC/DC CONVERTER



- Compact aluminum unit with strong resistance

SUG. RETAIL **\$39.95** PART # **2130-0048**



MINI AIR/FUEL RATIO METER FOR 4-STROKE ENGINES



- Compact air-fuel ratio meter with backlit digital display
- Internal battery allows meter to be moved from bike to bike without disconnecting power wires; battery life is about 2,000 hours
- Unit can also be hardwired to power source (backlight only functions with hardwired power)
- Displays range between 12.1-16.8
- Includes O₂ sensor
- Measures 61mm W x 34mm H x 16mm D

SUG. RETAIL **\$199.95** PART # **1050-0230**



NARROW BAND O₂ SENSOR



- For use with narrow band air/fuel ratio meters

SUG. RETAIL **\$62.95** PART # **2212-0283**



JUMPER CABLE SET

- 10-gauge battery jumper cable set
- Insulated color-coded terminal clamps for safe and secure handling
- Smaller clamps easily fit motorcycle, snowmobile, ATV and PWC batteries
- Available in 6' or 8' lengths



| DESC. | PART # | SUG. RETAIL | DESC. | PART # | SUG. RETAIL |
|-------|-------------|-------------|-------|-------------|-------------|
| 6' | 0912-00-006 | \$14.95 | 8' | 0912-00-008 | \$17.95 |



JUMPER CABLES

- Simple to use; easy to store
- Heavy-duty, 8' 8-gauge cables won't stiffen or freeze
- Tangle-resistant; encased rubber grips for safety
- Come with convenient storage bag

SUG. RETAIL **\$24.95**

PART # **YUA00ACC07**





EVO2 12V LiFePO4 MOTORCYCLE BATTERIES

- Up to 80% smaller than the stock battery
- Up to 10 lb. lighter than the stock battery
- Over twice the service life of lead acid batteries
- Hard-mounted brass terminals for easy installation
- Completely "dry" technology so batteries can be mounted in any direction
- Non-toxic and recyclable
- Applications for powersports vehicles from 300cc to 1800cc
- Tested extensively by professional race teams
- Impact- and water-resistant
- Lose only 10% of charge over a year of static use
- Can be easily charged with the optional battery charger (PART #3807-0104) that plugs directly into the BMS port on the top of the battery
- Designed, developed, and assembled in the U.S.A.



2113-0260



2113-0273

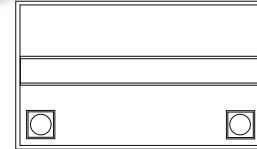

NOTE: Operating environment: -18°C (0°F) to 60°C (140°F)

NOTE: Below is a suggested application listing for Yuasa AGM cross-reference. All application suggestions are based on battery power and functionality. EVO2 batteries can be significantly smaller than OEM or Yuasa AGM batteries and some modification may be required. There are many variables that may make the application chart below invalid such as engine modifications, additional electrical accessories, or riding conditions.

| PART # | # OF CELLS | COLD CRANKING AMPS (CCA) | AMP HOUR (PBEQ/AH) | DIMENSIONS | WEIGHT (LB) | LEFT POST | RIGHT POST | SUG. RETAIL |
|-----------|------------|--------------------------|--------------------|---------------------------|-------------|-----------|------------|-------------|
| 2113-0260 | 12 | 410 | 20 | 4.5" L x 3.5" W x 4.25" H | 2.6 | + | - | \$199.95 |
| 2113-0265 | 12 | 410 | 20 | 4.5" L x 3.5" W x 4.25" H | 2.6 | - | + | 199.95 |
| 2113-0273 | 16 | 500 | 28 | 4.8" L x 3.4" W x 5.8" H | 3.5 | - | + | 299.95 |

CROSS-REFERENCE

| YUASA # | BALLISTIC EQUIVALENT | PART # | YUASA # | BALLISTIC EQUIVALENT | PART # | YUASA # | BALLISTIC EQUIVALENT | PART # |
|----------|----------------------|-----------|---------------|----------------------|-----------|-----------|----------------------|-----------|
| YB16-B | 12 cell | 2113-0260 | YTX14AHL-BS | 12 cell | 2113-0265 | YTX20H-BS | 16 cell | 2113-0273 |
| YTX20-BS | 12 cell | 2113-0260 | YTX20L-BS | 12 cell | 2113-0265 | YHD-12H | 16 cell | 2113-0273 |
| YB14L-A2 | 12 cell | 2113-0265 | YTX20HL-BS | 16 cell | 2113-0273 | 53030 | 16 cell | 2113-0273 |
| YB16L-B | 12 cell | 2113-0265 | YTX20HL-BS-PW | 16 cell | 2113-0273 | | | |
| YB16CL-B | 12 cell | 2113-0265 | YB30CL-B | 16 cell | 2113-0273 | | | |

EVO2 LiFePO4 BATTERY QUICK-DISCONNECT KIT

- Designed to allow removal of the battery from the machine quickly and easily
- Perfect for vehicles with a large parasitic draw or racing vehicles that use a total loss system
- Includes two 8-gauge cables with quick-disconnect connectors



SUG. RETAIL **\$49.95** PART # **2113-0262**

EVO2 LiFePO4 BATTERY CHARGER

- Designed to work with the EVO2 LiFePO4 batteries
- Plugs directly into the battery's BMS port
- Produces balanced charge to all the cells individually for max power and durability
- Can extend the life of the EVO2 battery
- Features Charge, Fast Charge, Balance Charge and Storage Charge functions



SUG. RETAIL **\$79.95**

PART # **3807-0104**

All part numbers in **BOLD MAGENTA** are new this year.

APPAREL

SUNGLASSES & GOGGLES

ACCESSORIES

PROPULSION, DRIVELINE & HANDLING

ENGINE

GASKETS & SEALS

FUEL SYSTEMS

BODY

HANDLEBARS & CONTROLS

ELECTRICAL

LUBES

TRANSPORT/ TRAILER

TOOLS

MERCHANDISING

INDEX

PARTS UNLIMITED

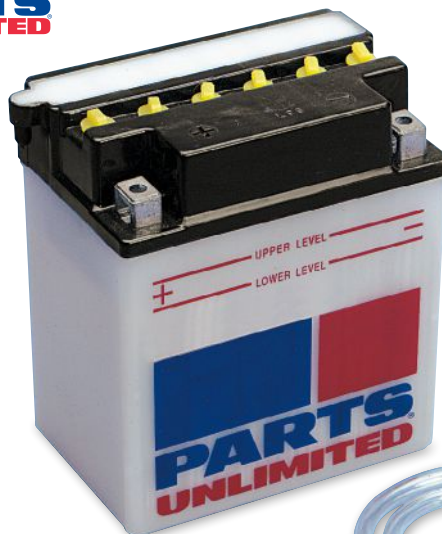

BATTERIES

•Parts Unlimited batteries are a high-quality, low-cost alternative to OEM battery replacement

AGM MAINTENANCE-FREE

- Parts Unlimited is proud to offer a premium-quality, maintenance-free battery at a great low price
- Special absorbed-glass mat batteries eliminate water loss, permitting the battery to be permanently sealed once it is filled with acid
- Acid Pak included
- Holds charge three times longer than conventional batteries

NOTE: See page 112 for battery application chart.

HEAVY-DUTY

- Powerful starting power at a great price
- Build to the same exacting specifications and quality-control standards as top brand-name Japanese batteries
- Rugged and provide more power over standard conventional batteries
- Includes anti-sulfation chemical formulated to reduce sulfate crystal buildup on the battery plates
- Heavy-Duty batteries are shipped dry

NOTE: See page 112 for battery application chart.

| YUASA REFERENCE # | PART # | SUG. RETAIL |
|-----------------------------|------------------------|-------------|
| AGM MAINTENANCE-FREE | | |
| YTX16CLB-BS | 2113-0043 | \$93.95 |
| YTX20H-BS | 2113-0021 ¹ | 78.95 |
| YTX20HL-BS | 2113-0022 ¹ | 78.95 |
| HEAVY-DUTY | | |
| YHD-12H | RCHD4-12 | 79.95 |
| YB16-B | RCB16-B | 65.95 |

| YUASA REFERENCE # | PART # | SUG. RETAIL |
|--------------------------|--------------|-------------|
| HEAVY-DUTY (CONT) | | |
| YB16CL-B | RCB16CL-B | \$56.95 |
| YB16L-B | RCB16L-B | 58.95 |
| YB30CL-B | 2113-0076 | 101.95 |
| Y60-N24AL-B | RC60-N24AL-B | 114.95 |

¹ High-Performance AGM Maintenance-Free.

12V HEAVY-DUTY BATTERY KITS

- Powerful starting power at a great price!
- Parts Unlimited Heavy-Duty batteries are built to the same exacting specifications and quality-control standards as OEM
- Rugged and provide more cranking power over standard batteries
- Lead calcium alloy reduces water loss and service by 66% compared to standard batteries
- Includes anti-sulfation chemical formulated to reduce sulfate crystal buildup on the battery plates
- Reduces self-discharge for longer time between charges
- Fiberglass separators improve acid flow
- Kit includes battery, pre-measured acid pack, red filler tube, hardware kit and clear vent tube

NOTE: See page 112 for battery application chart.



| YUASA REFERENCE # | PART # | SUG. RETAIL | YUASA REFERENCE # | PART # | SUG. RETAIL |
|-------------------|------------------------|-------------|-------------------|-----------|-------------|
| YB16B | 2113-0190 ¹ | \$67.95 | YB30CL-B | 2113-0198 | \$104.95 |
| YB16CL-B | 2113-0193 | 58.95 | Y60-N24LA-B | 2113-0202 | 118.95 |
| YB16L-B | 2113-0194 | 61.95 | | | |

¹ Black case.

- APPAREL
- SUNGLASSES & GOGGLES
- ACCESSORIES
- PROPULSION, DRIVE/LINE & HANDLING
- ENGINE
- GASKETS & SEALS
- FUEL SYSTEMS
- BODY
- HANDLEBARS & CONTROLS
- ELECTRICAL
- LUBES
- TRANSPORT/ TRAILER
- TOOLS
- MERCHANDISING
- INDEX



YUASA BATTERIES

- Yuasa, the world's largest manufacturer of batteries, has 50 years of expertise behind its product
- Kawasaki, Yamaha and many others fit Yuasa batteries to their watercraft

YUMICRON/YUMICRON CX

- Only Yuasa has Yumicron, the most powerful lead-acid battery of its size that appears as original equipment on more and more watercraft
- Yuasa's Yumicron CX lead/calcium battery has 5% to 8% more cranking power than the high-output Yumicron and requires minimal servicing
- All Yumicron batteries are shipped dry

NOTE: See page 112 for battery application chart.

AGM MAINTENANCE-FREE

- Special absorbed-glass mat battery eliminates water loss, permitting the battery to be permanently sealed after it is filled with acid; Acid Pak included

NOTE: See page 112 for battery application chart.

| PART # | SUG. RETAIL |
|-------------------------|-------------|
| YUMICRON 12V | |
| YB14L-A2 | \$59.95 |
| YB16-B | 74.95 |
| YB16CB | 93.95 |
| YB16CL-B | 73.95 |
| YB16L-B | 78.95 |
| YB30CL-B | 123.95 |
| 53030 | 122.95 |
| YUMICRON CX 12V | |
| YB16-B-CX | 95.95 |
| CONVENTIONAL 12V | |
| YHD-12 | 113.95 |



HIGH-PERFORMANCE AGM MAINTENANCE-FREE

- This new generation of maintenance-free batteries delivers higher cranking amps for vehicles that require extra starting power
- Additional cranking amps make these one of the most powerful batteries on the market
- Acid Pak included, except where noted as "Factory-Activated"

NOTE: See page 112 for battery application chart.

NOTE: Factory-activated batteries should be charged once a month when not in service

| PART # | SUG. RETAIL |
|--|-------------|
| AGM MAINTENANCE-FREE | |
| 2113-0103 ^{1, 2} | \$112.95 |
| YTX-20BS | 109.95 |
| YTX20L-BS | 109.95 |
| HIGH-PERFORMANCE AGM MAINTENANCE-FREE | |
| 2113-0104 ^{2, 3} | 119.95 |
| YTX20H-BS | 118.95 |
| YTX20HL-BS | 118.95 |
| YTX20HL-BS-PW | 119.95 |
| YTX20HL-PW ² | 121.95 |

¹ Yuasa reference # YTX20L.

² Factory-activated.

³ Yuasa reference # YTX20HL.

POWER MAX

POWER MAX MAINTENANCE-FREE BATTERIES

- Completely sealed black case can be mounted in almost any position
- Advanced technology allows very high power discharge
- Accepts a high rate of recharge without damage to the battery
- Can be recharged over 90% in less than one hour on a regulated charger
- Battery **MUST BE CHARGED** in the same manner as any lead acid battery
- When not in service, battery should be charged once a month

| YUASA REFERENCE # | PART # | SUG. RETAIL |
|-------------------|-----------|-------------|
| YTX16CL-B | 2113-0044 | \$94.95 |
| YTX20L-BS | DS-325024 | 118.95 |
| YTX20-BS | DS-325030 | 118.95 |



All part numbers in **BOLD MAGENTA** are new this year.

APPAREL

SUNGLASSES & GOGGLES

ACCESSORIES

PROPULSION, DRIVELINE & HANDLING

ENGINE

GASKETS & SEALS

FUEL SYSTEMS

BODY

HANDLEBARS & CONTROLS

ELECTRICAL

LUBES

TRANSPORT/ TRAILER

TOOLS

MERCHANDISING

INDEX

| | YUASA | | | | PARTS UNLIMITED | | |
|-----------------------------------|--|---------------------|--------------------------|---------------------------------------|-----------------|------------------------|-------------------------|
| | FITS MODEL | YUMICRON | AGM MAINTENANCE-FREE | HIGH-PERFORMANCE AGM MAINTENANCE-FREE | HEAVY-DUTY | AGM MAINTENANCE-FREE | HEAVY-DUTY BATTERY KITS |
| APPAREL | AQUA-JET CO. | | | | | | |
| SUNGLASSES & GOGGLES | Aqua-Jet SX1 91 | YB16-B ¹ | - | - | RCB16-B | - | 2113-0190 |
| | Aqua-Jet SX1 89-90 | YB16-B ¹ | - | - | RCB16-B | - | 2113-0190 |
| ACCESSORIES | FAZER | | | | | | |
| | All models 88-89 | YB16-B ¹ | - | - | RCB16-B | 2113-0021 | 2113-0190 |
| PROPULSION, DRIVE/LINE & HANDLING | HONDA | | | | | | |
| | 1235 AquaTrax F/R-12, F/R-12X 02-09 | - | YTX20L-BS ⁵ | YTX20HL-BS ⁵ | - | 2113-0022 | - |
| | 1470 AquaTrax F-15, F-15X 03-13 | - | YTX20L-BS ⁵ | YTX20HL-BS ⁵ | - | 2113-0022 | - |
| ENGINE | KAWASAKI | | | | | | |
| | JS300-A SX 87-91 | YB16CL-B | - | YTX20HL-BS-PW ² | RCB16CL-B | 2113-0043 | 2113-0193 |
| | JS300-B TS 86-88 | YB16CL-B | - | YTX20HL-BS-PW ² | RCB16CL-B | 2113-0043 | 2113-0193 |
| GRSHEETS & SEALS | JS400-A 76 | YB16L-B | YTX20L-BS ^{2,5} | YTX20HL-BS ^{2,6} | RCB16L-B | 2113-0022 ² | 2113-0194 |
| | JS440-A 87-92 | YB16CL-B | - | YTX20HL-BS-PW ² | RCB16CL-B | 2113-0043 | 2113-0193 |
| FUEL SYSTEMS | JS440-A 77-86 | YB16L-B | YTX20L-BS ^{2,5} | YTX20HL-BS ^{2,6} | RCB16L-B | 2113-0022 ² | 2113-0194 |
| | JS550-A 86-89 | YB16CL-B | - | YTX20HL-BS-PW ² | RCB16CL-B | 2113-0043 | 2113-0193 |
| BODY | JS550-A 82-85 | YB16L-B | YTX20L-BS ^{2,5} | YTX20HL-BS ^{2,6} | RCB16L-B | 2113-0022 ² | 2113-0194 |
| | JS550-B SX 90 | YB16CL-B | - | YTX20HL-BS-PW ² | RCB16CL-B | 2113-0043 | 2113-0193 |
| HANDLEBARS & CONTROLS | JS550-C SX 91-95 | YB16CL-B | - | YTX20HL-BS-PW ² | RCB16CL-B | 2113-0043 | 2113-0193 |
| | X-2 86-95 | YB16CL-B | - | YTX20HL-BS-PW ² | RCB16CL-B | 2113-0043 | 2113-0193 |
| ELECTRICAL | TS 89-96 | YB16CL-B | - | YTX20HL-BS-PW ² | RCB16CL-B | 2113-0043 | 2113-0193 |
| | SC 91-95 | YB16CL-B | - | YTX20HL-BS-PW ² | RCB16CL-B | 2113-0043 | 2113-0193 |
| LUBES | 650 SX 87-90 | YB16CL-B | - | YTX20HL-BS-PW ² | RCB16CL-B | 2113-0043 | 2113-0193 |
| | 650 SX 91-95 | YB16CL-B | - | YTX20HL-BS-PW ² | RCB16CL-B | 2113-0043 | 2113-0193 |
| TRANSPORT/ TRAILER | 750 SS 92-97 | YB16CL-B | - | YTX20HL-BS-PW ² | RCB16CL-B | 2113-0043 | 2113-0193 |
| | 750 ST 96 | - | YTX20L-BS ⁵ | YTX20HL-BS ⁵ | - | 2113-0022 | - |
| TOOLS | 750 ST 94-95 | YB16CL-B | - | YTX20HL-BS-PW ² | RCB16CL-B | 2113-0043 | 2113-0193 |
| | 750 STS 95 | YB16CL-B | - | YTX20HL-BS-PW ² | RCB16CL-B | 2113-0043 | 2113-0193 |
| MERCHANDISING | 750 STS/STX 96-98 | - | YTX20L-BS ⁵ | YTX20HL-BS ⁵ | - | 2113-0022 | - |
| | 750 STS/SXI/Pro 95-02 | - | YTX20L-BS ⁵ | YTX20HL-BS ⁵ | - | 2113-0022 | - |
| INDEX | 750 SX 92-95 | YB16CL-B | - | YTX20HL-BS-PW ² | RCB16CL-B | 2113-0043 | 2113-0193 |
| | 750 SXi 95-98 | - | YTX20L-BS ⁵ | YTX20HL-BS ⁵ | - | 2113-0022 | - |
| | Super Sport Xi 93-99 | YB16CL-B | - | YTX20HL-BS-PW ² | RCB16CL-B | 2113-0043 | 2113-0193 |
| | 750 XiR 94-95 | YB16CL-B | - | YTX20HL-BS-PW ² | RCB16CL-B | 2113-0043 | 2113-0193 |
| | 750 ZX 95 | YB16CL-B | - | YTX20HL-BS-PW ² | RCB16CL-B | 2113-0043 | 2113-0193 |
| | 750 ZXi 95-97 | - | YTX20L-BS ⁵ | YTX20HL-BS ⁵ | - | 2113-0022 | - |
| | JS800 SX-R 03-13 | - | YTX20L-BS ⁵ | YTX20HL-BS ⁵ | - | 2113-0022 | - |
| | 900 ZXi 95-97 | - | YTX20L-BS ⁵ | YTX20HL-BS ⁵ | - | 2113-0022 | - |
| | 900STS, STX 97-05 | - | YTX20L-BS ⁵ | YTX20HL-BS ⁵ | - | 2113-0022 | - |
| | 1100-B Ultra 130 01-04 | - | YTX20L-BS ⁵ | YTX20HL-BS ⁵ | - | 2113-0022 | - |
| | 11100ZXi 96-03 | - | YTX20L-BS ⁵ | YTX20HL-BS ⁵ | - | 2113-0022 | - |
| | 1100STX 97-03 | - | YTX20L-BS ⁵ | YTX20HL-BS ⁵ | - | 2113-0022 | - |
| | 1200-A Ultra 150 99-05/STX 02-07 | - | YTX20L-BS ⁵ | YTX20HL-BS ⁵ | - | 2113-0022 | - |
| | 1500-C STX-15F 04 | - | YTX20L-BS ⁵ | YTX20HL-BS ⁵ | - | 2113-0022 | - |
| | JT1500-A/STX/STX-15F 04-13 | - | YTX20L-BS ⁵ | YTX20HL-BS ⁵ | - | 2113-0022 | - |
| | JT1500B/C/250X/Ultra LX/Ultra 260L/X 07-13 | - | YTX20L-BS ⁵ | YTX20HL-BS ⁵ | - | 2113-0022 | - |
| | POLARIS | | | | | | |
| | All models 92-04 | YB16CL-B | - | YTX20HL-BS-PW ² | RCB16CL-B | 2113-0043 | 2113-0193 |
| | SEA-DOO | | | | | | |
| | All models (2-stroke) 88-93 | YB16L-B | YTX20L-BS ^{2,5} | YTX20HL-BS ^{2,6} | RCB16L-B | 2113-0022 ² | 2113-0194 |
| | All models (2-stroke) 94-07 | YB16CL-B | - | YTX20HL-BS-PW ² | RCB16CL-B | 2113-0043 | 2113-0193 |
| | 1500 GTI/GTX/RXP/RXT/Wake 05-13 | YB30CL-B | - | - | 2113-0076 | - | 2113-0198 |
| | GTX 4-Tec/RXP 03-07 | YB30CL-B | - | - | 2113-0076 | - | 2113-0198 |
| | 3D 05-07 (all) | YB16CL-B | - | YTX20HL-BS-PW ² | RCB16CL-B | 2113-0043 | 2113-0193 |
| | S.O.S. MARINE MFG. | | | | | | |
| | All models 90-92 | YB16-B ¹ | YTX-20BS | YTX20H-BS | RCB16-B | 2113-0021 | 2113-0190 |
| | TIGER SHARK | | | | | | |
| | All 650 models 93-01 | YB16CB | - | - | - | - | - |
| | 640/770 97-99 | YB14L-A2 | - | - | - | - | - |
| | ULTRANAUTICS | | | | | | |
| | Sea Flash 89-92 | 53030 | - | - | RC60-N24AL-B | - | 2113-0202 |
| | Wet Bike 87-92 | 53030 | - | - | RC60-N24AL-B | - | 2113-0202 |
| | Wet Bike 85-86 | YHD-12 ⁴ | - | - | RCHD4-12 | - | - |
| | Jet Star 1250 (boat) 88-90 | 53030 | - | - | RC60-N24AL-B | - | 2113-0202 |
| | Jet Star 1260 (boat) 91 | 53030 | - | - | RC60-N24AL-B | - | 2113-0202 |
| | WET JET INTERNATIONAL | | | | | | |
| | Wet Jet 87 | YB16-B ¹ | YTX-20BS | YTX20H-BS | RCB16-B | 2113-0021 | 2113-0190 |
| | Wet Jet 432 88-93 | YB16-B ¹ | YTX-20BS | YTX20H-BS | RCB16-B | 2113-0021 | 2113-0190 |
| | Wet Jet SE 91-93 | YB16-B ¹ | YTX-20BS | YTX20H-BS | RCB16-B | 2113-0021 | 2113-0190 |
| | Wet Jet Sport 93 | YB16-B ¹ | YTX-20BS | YTX20H-BS | RCB16-B | 2113-0021 | 2113-0190 |
| | Wet Jet Sport II 90-93 | YB16-B ¹ | YTX-20BS | YTX20H-BS | RCB16-B | 2113-0021 | 2113-0190 |
| | Wet Jet Sport II Spirit 92-93 | YB16-B ¹ | YTX-20BS | YTX20H-BS | RCB16-B | 2113-0021 | 2113-0190 |
| | Wet Jet Duo 200 95 | YB16-B ¹ | YTX-20BS | YTX20H-BS | RCB16-B | 2113-0021 | 2113-0190 |
| | Wet Jet Duo 300 95 | YB16-B ¹ | YTX-20BS | YTX20H-BS | RCB16-B | 2113-0021 | 2113-0190 |
| | YAMAHA | | | | | | |
| | Wave Runner 87-08 (all) | YB16CL-B | - | YTX20HL-BS-PW ² | RCB16CL-B | 2113-0043 | 2113-0193 |
| | SuperJet 700 09-13 (all) | YB16CL-B | - | YTX20HL-BS-PW ² | RCB16CL-B | 2113-0043 | 2113-0193 |
| | VX 09-13 (all) | YB16CL-B | - | YTX20HL-BS-PW ² | RCB16CL-B | 2113-0043 | 2113-0193 |
| | FX/FZR/FZS/VXS/VXR 09-13 (all) | YB16CL-B | - | YTX20HL-BS-PW ² | RCB16CL-B | 2113-0043 | 2113-0193 |

¹ Yuasa Yumicron CX battery also available, PART #YB16-B-CX.² May be used as an optional upgrade, but some modification to the hold down may be necessary.³ Factory-activated high-performance maintenance-free battery also available; PART #YTX20HL-PW.⁴ Yuasa conventional battery.⁵ This battery has an optional upgrade PART #2113-0103.⁶ This battery has an optional upgrade PART #2113-0104.



0210114



0210115

BATTERY MANAGEMENT SYSTEM

SUPERSMART®

- Charges and/or maintains up to five or ten 12V batteries simultaneously
- Advanced microchip circuitry won't activate the output until the clips are correctly connected to a battery
- Keeps batteries fully charged for months, if necessary, with absolutely no danger of overheating or overcharging
- It is recommended that fluid levels be checked periodically during long charging periods
- The Battery Tender® at 2A will charge as fast or faster than any 5A charger on the market

| DESCRIPTION | PART # | SUG. RETAIL | DESCRIPTION | PART # | SUG. RETAIL |
|-----------------------------|---------|-------------|------------------------|----------|-------------|
| 10-unit 12V battery charger | 0210114 | \$752.95 | REPLACEMENT LEAD WIRES | | |
| 5-unit 12V battery charger | 0210115 | 602.95 | 6' standard | 08101146 | \$14.95 |

BATTERY TENDER® JUNIOR

- Fully automatic two-stage lead-acid battery charger
- Lightweight compact size is ideal for those hard-to-reach spots
- Trickle charger ensures batteries are maintained after charging and always ready to go
- Ideal for all lead-acid, sealed maintenance-free and gel cell batteries
- On 12V models, after full 14.6VDC charge is reached, converts to float charger and monitors battery at 13.2V; when voltage drops below 12.6VDC, charger resumes charging back to 14.4VDC
- On 6V models, after full 7.2VDC charge is reached, converts to float charger and monitors battery at 6.6V; when voltage drops below 6.3VDC, charger resumes charging back to 7.2VDC
- Two-color LED indicator
- Spark-proof; reverse polarity protected
- 12' output cord and quick-connect harness
- Optional Battery Tender storage pouches for safe and easy storage or transportation are available separately; see page 115



0210123

| DESCRIPTION | PART # | SUG. RETAIL | DESCRIPTION | PART # | SUG. RETAIL |
|-------------|---------|-------------|-------------|---------|-------------|
| 12V model | 0210123 | \$35.95 | 6V model | 0210127 | \$35.95 |

INTERNATIONAL BATTERY TENDER® PLUS

- 12V-1.25A battery charger programmed to monitor the new sealed maintenance-free AGM (Absorbed Glass Mat) batteries
- Input voltage range of 100-240V allows this to operate anywhere in the world
- High-frequency design allows for cooler and more efficient operation
- Four-step, fully automatic, constant charging: initialization, bulk, absorption and float/maintenance
- After full charge is reached, converts to float charger and monitors battery at 13.2V
- Temperature compensation sensor adjusts voltage for extreme heat or cold
- Water resistant, lightweight and compact
- Accessory pouch included; repl. pouch also available separately; see page 115



SUG. RETAIL **\$78.95** PART # **022-0139DLWH**

WATERPROOF BATTERY TENDER® JUNIOR

- 12V/800mA charger is 100% waterproof, lightweight and compact
- Three-step constant current charge program with SuperSmart™ technology
- Spark-proof
- Short circuit and reverse polarity protected
- Weighs just 2 lb.
- Optional Battery Tender storage pouches for safe and easy storage or transportation are available separately; see page 115



SUG. RETAIL **\$52.95** PART # **022-0150-DL-WH**

All part numbers in **BOLD MAGENTA** are new this year.

APPAREL

SUNGLASSES & GOGGLES

ACCESSORIES

PROPULSION, DRIVELINE & HANDLING

ENGINE

GASKETS & SEALS

FUEL SYSTEMS

BODY

HANDLEBARS & CONTROLS

ELECTRICAL

LUBES

TRANSPORT/ TRAILER

TOOLS

MERCHANDISING

INDEX

APPAREL

SUNGLASSES & GOGGLES

ACCESSORIES

PROPULSION, DRIVE/LINE & HANDLING

ENGINE

GASKETS & SEALS

FUEL SYSTEMS

BODY

HANDLEBARS & CONTROLS

ELECTRICAL

LUBES

TRANSPORT/ TRAILER

TOOLS

MERCHANDISING

INDEX



**SUPERSMART®
BATTERY TENDER® PLUS**

- Constantly monitors the battery without the damaging effects of trickle chargers (a trickle charger will eventually boil dry or overcharge a battery)
- Battery Tender Plus' voltage output compensates for temperature changes, providing additional protection
- Initial charge brings battery to full charge at approximately 14.6V
- After full charge is reached, converts to float charger and monitors battery at 13.2V
- Although a constant charge is being applied to the battery, there is little or no current draw (approx. 10mA)
- Periodic maintenance is recommended, but Battery Tender® can monitor a battery for years without the fear of boiling or destroying the battery
- 12V Battery Tender® Plus has fused quick-disconnect rings with a weather cover
- Optional Battery Tender storage pouch (PART #500-0017X) for safe and easy storage or transportation is available separately; see page 115

NOTE: Earlier model Battery Tenders have a WHITE snap cord connector; later models have a BLACK snap cord connector. These snap cords are NOT interchangeable.



SUG. RETAIL \$69.95 PART # 0210128

**FOUR-BANK BATTERY TENDER®
CHARGING STATION**

- This charging station from Deltran will operate anywhere in the world due to its voltage range of 100V-240V
- The four independent charging stations feature 12V/1.25A per station
- Also features microprocessor-controlled constant current charging, reverse polarity protection and is spark-proof
- Perfect for all AGM (Absorbed Glass Mat), gel cell, sealed maintenance-free and flooded batteries
- Complies with all international safety standards: UL/CSA/CE
- Optional Battery Tender storage pouch for safe and easy storage or transportation is available separately; see page 115 for PART #s 3807-0074 or 3807-0075



SUG. RETAIL \$276.95 PART # 022-0148



**TWO-BANK BATTERY
TENDER® CHARGER**

- Provides 12V/1.25A per channel
- Features a four-step microprocessor-controlled fully automatic charge program
- Protects against sparks, short circuits and reverse polarity while also protecting marginal batteries with a 72-hour safety timer
- Optional Battery Tender storage pouch for safe and easy storage or transportation is available separately; see page 115 for PART #s 3807-0074 or 3807-0075

SUG. RETAIL \$135.95

PART # 3807-0019



PORTABLE POWER BATTERY TENDER®

- 12V/5.0A or 12V/2.5A battery charger featuring bi-level DC output
- Safely charges and monitors maintenance-free AGM batteries two to four times faster than the Battery Tender Plus
- Bi-level power feature is safe to use when plugged into current 3A fused ring terminals
- 5A charging only when three-wire ring terminals (provided) are used
- Four-step fully automatic constant-current charging program; initialization, bulk, absorption and float/maintenance
- Spark-proof and reverse polarity protected
- Temperature compensation ensures proper charging even in extreme weather

SUG. RETAIL \$153.95 PART # 3800-0003



SHOP CHARGER

- 12V-5A, three-step shop charger is fully automatic
- Withstands an indefinite output short circuit without sustaining any damage
- Won't sustain any damage or cause a visible spark when connected with polarity reversed to a battery of proper voltage
- Charges any size lead-acid battery
- Needs no fuses
- Advanced, microchip circuitry
- Charges and maintains battery at full charge
- Lightweight, weighs only 21 oz.



SUG. RETAIL\$136.95

PART #220114



0810-0696



081-0148-25



3807-0053



2130-0056



3807-0047

BATTERY TENDER ACCESSORIES

- Replacement snap cord, 12.5' extension cable and 25' snap cord extension fit Battery Tender® Plus, International Battery Tender® Plus, waterproof Battery Tender® Junior, Battery Tender® Junior and Battery Tender® solar panels
- Female cigarette plug adapter plugs directly into Battery Tender® ring terminal harness wired to battery; charges cell phones, GPS systems and other accessories; 5' L cord
- Jug of terminal harnesses includes 25 18" harnesses that feature quick-disconnect design and 7.5A fuse
- Small pouch fits Battery Tender® Junior, Waterproof Battery Tender®, Battery Tender® Plus or International Battery Tender® Plus
- Medium and large pouches fit the two-bank or four-bank Battery Tender® chargers or accessories



500-0017X

| DESCRIPTION | PART # | SUG. RETAIL | DESCRIPTION | PART # | SUG. RETAIL |
|-------------------------------|--------------------|---------------|--|------------------|---------------------|
| Repl. snap cord | 0810-0696 | \$8.95 | Jug of 25 ring terminal harnesses | 3807-0047 | \$7.95 (ea.) |
| 25' snap cord extension | 081-0148-25 | 17.95 | Small utility zipper pouch (4" x 6") | 500-0017X | 7.95 |
| 12.5' extension cable (ea.) | 3807-0053 | 10.95 | Medium utility zipper pouch (6" x 8") | 3807-0074 | 8.95 |
| 12.5' extension cable (4-pk.) | 3807-0054 | 35.95 | Large utility zipper pouch (10" x 12") | 3807-0075 | 9.95 |
| Female cigarette plug adapter | 2130-0056 | 10.95 | | | |

DUAL-PORT USB CHARGER

- Input: 12-24V
- Output: 2.1A for Apple iPad®/tablet charging and 1A for all cell phones
- Smart fuse for surge protection
- Use existing USB charge/sync cable for charging (not included)

SUG. RETAIL\$14.95 **PART #2130-0135**



3807-0096

SOLAR CHARGER PANELS

- Feature Battery Tender's 3-Step Charging Technology
- Reverse-polarity protected
- Temperature compensation sensor
- Waterproof
- Include a built-in charge controller



3807-0097



3807-0098

| DESCRIPTION | PART # | SUG. RETAIL |
|-----------------------------|------------------|----------------|
| 5W; 16" W x 13.25" H x 1" D | 3807-0096 | \$79.95 |
| 10W; 16" W x 26" H x 1" D | 3807-0097 | 115.95 |
| 15W; 16" W x 38" H x 1" D | 3807-0098 | 154.95 |



SOLAR CONTROLLER

- Convert an existing solar panel into a solar charger using Battery Tender's patented Super Smart Charging Algorithm
- Usable input range between 5-45 watts

SUG. RETAIL\$28.95

PART #3807-0099

All part numbers in **BOLD MAGENTA** are new this year.

APPAREL

SUNGLASSES & GOGGLES

ACCESSORIES

PROPULSION, DRIVELINE & HANDLING

ENGINE

GASKETS & SEALS

FUEL SYSTEMS

BODY

HANDLEBARS & CONTROLS

ELECTRICAL

LUBES

TRANSPORT/ TRAILER

TOOLS

MERCHANDISING

INDEX



- APPAREL
- SUNGLASSES & GOGGLES
- ACCESSORIES
- PROPULSION, DRIVELINE & HANDLING
- ENGINE
- GASKETS & SEALS
- FUEL SYSTEMS
- BODY
- HANDLEBARS & CONTROLS
- ELECTRICAL
- LUBES
- TRANSPORT/ TRAILER
- TOOLS
- MERCHANDISING
- INDEX



10-BANK BATTERY MAINTAINER

- Ideal for any 12V conventional, maintenance-free, AGM, SLA and gel batteries
- Features a 5-stage charge system: pre-qualification battery test stage, constant current bulk charge stage, constant voltage stage, maintenance/float charge and recycle charge stage
- Includes built-in timer for battery protection

SUG. RETAIL\$367.95 PART # 3807-0073



AUTOMATIC HIGH-VOLTAGE BATTERY CHARGER

- Commercial-grade battery charger provides 20V for improving the recovery of sulfated batteries
- 4A output charging current
- Switches from "Normal Mode" for smaller batteries, initial activation or deeply discharged batteries to "Fast Mode" for quick vehicle setup
- Reverse polarity protected
- Suitable for all battery types

SUG. RETAIL\$244.95 PART # 3807-0018



1.5A 6/12V BATTERY CHARGER

- Has the ability to charge both 6V and 12V batteries
- 28-day charge recycle re-evaluates battery condition for long-term storage
- Provides up to 16V for recovery of sulfated batteries during prequalification stage
- Reverse polarity protected
- Easy, error-proof operation; designed to prevent overcharging

SUG. RETAIL\$59.95 PART # 3807-0046



AUTOMATIC 12V BATTERY CHARGER

- 12V, 900mA
- Pure charging power from the people who make the batteries
- Outperforms any wall plug charger
- Fully charges battery automatically; maintains full charge indefinitely
- Spark-proof and reverse polarity protected
- Features three LED indicators, a ring terminal and a clip-type quick-connect cord

SUG. RETAIL\$34.95 PART # YU-20

SPARE PARTS

- Bolts and nuts sold in packs of five sets of two each
- Vent tube is 750mm long; fits all Yuasa batteries; sold in packs of five

| DESCRIPTION | PART # | SUG. RETAIL |
|--|-----------|--------------|
| Bolt/nut set (2 ea.) 6 x 11mm (5-pk.) | 2113-0079 | \$1.20 (ea.) |
| Bolt/nut set (2 ea.) 6 x 12mm/20 | 2113-0082 | 2.40 (ea.) |
| Bolt/nut set 6 x 12mm (top mount only) | 2113-0083 | 2.00 (ea.) |
| Bolt/nut set 6 x 12mm | 2113-0084 | 1.80 (ea.) |
| Bolt/nut set (2 ea.) 6 x 14mm (5-pk.) | 2113-0080 | 1.20 (ea.) |
| Bolt/nut set (2 ea.) 6 x 22mm (5-pk.) | 2113-0081 | 1.80 (ea.) |
| Bolt/nut set for YB16CL-B (5-pk.) | 2113-0078 | 2.20 (ea.) |
| Vent tube - 750mm (5-pk.) | YU04-5 | 1.20 (ea.) |



DIGITAL BATTERY TESTER

- Takes the guesswork out of battery testing
- Easy to use - just clamp tester onto battery terminals, select battery type and key in the battery's capacity rating
- Tester quickly analyzes battery's condition and displays the results in an easy-to-understand digital readout
- Designed specifically for powersports batteries
- Works with sealed and conventional batteries; safe for use even on discharged batteries
- Essential shop and sales tool; lets you tell customers with complete confidence if their battery needs replacing

SUG. RETAIL\$244.95 PART # 3807-0001



BATTERY CHARGER FUSED RING CONNECTOR

- Simple, quick connection
- Use with Yuasa's 1.5A and 900mA chargers for applications including motorcycles, ATVs, snowmobiles, PWC, automobiles and riding mowers

SUG. RETAIL\$5.95 PART # YUA00ACC04

PARTS UNLIMITED

750MA 12V BATTERY SMART CHARGER

- You'll always be prepared when using this smart charger with LED charge mode indicator
- Polarity protected and fully automatic with a spark-proof safety feature
- 12V model brings your battery to a full 14.6 VDC, then maintains a float stage at 13.2V
- If voltage drops below 12.6 VDC, full charge is resumed until the battery is back to 14.6 VDC
- Perfect for maintenance-free and conventional lead batteries
- Includes a 12' output cord and quick-connect harness

SUG. RETAIL \$34.95 PART # **3807-0027**



PARTS UNLIMITED

6V-12V BATTERY CHARGER

- One-half amp charge rate with Y-connection input plug that secures to battery
- No mess and no need to remove battery every time you charge it
- On/off switch with power indicator light ensures safe operation
- Additional Y-connector available separately

| DESCRIPTION | PART # | SUG. RETAIL |
|------------------------|-------------|-------------|
| 6V/12V charger | 0911-00-612 | \$14.95 |
| Additional Y-connector | 0912-00-001 | 2.95 |

tecMATE

OPTIMATE3+ DESULFATING MAINTAINER/CHARGER

- Diagnoses, recovers, charges, checks and maintains batteries safely for months
- Advanced, fully automatic battery charger and maintainer for all 12V lead-acid batteries from 2.5 to 28A hours capacity
- This includes sealed and conventional batteries for motorcycles and similar vehicles, including dry-charged MF, sealed wet maintenance-free types, AGM and sealed deep-cycle gel batteries
- Features vent-free enclosure, SAE weatherproof connectors and includes wall mounts
- Unique diagnostic function automatically identifies deeply discharged (sulphated) batteries and applies a controlled high voltage with small fixed current for a limited period to recover them
- Includes two detachable, interchangeable battery connectors: a connector with eyelets for permanent connection and battery clips for bench charging

SUG. RETAIL \$59.95 PART # **3807-0049**



PRO-S AMPMATIC BATTERY INITIALIZING SHOP CHARGER, DESULFATOR AND MAINTAINER

- A shop charger that initializes all sealed and filler cap batteries in one hour or less and also desulfates and recovers neglected batteries
- For all 12V batteries
- Simply decide between a NEW or USED battery selection
- Select NEW and battery receives the correct initialization charge
- The USED program allows optional selection between three sizes of battery (1, 2 or 4 amp) and the rest is automatically done for you
- The high voltage and pulsing recovery mode is able to save a neglected sulfated 12V lead-acid battery unable to accept charge from a standard charger
- Battery power is optimized during bulk, absorption and cell balancing charge modes by the microprocessor-controlled AMPMATIC program, a unique feature that automatically ensures the battery receives optimal current every second, and then tests to verify charge retention
- Automatic safety features include quick identification of a severely shorted battery, 12-hour maximum program for used batteries and electronic reverse polarity protection

SUG. RETAIL \$199.95 PART # **3807-0055**

OPTIMATE™ LITHIUM

- OptiMate™ lithium, the first OptiMate to protect your LiFePO4 battery unlike any other charger
- Will protect your investment and keep your Lithium Iron Phosphate (LiFePO4 / LFP) battery performing as advertised for a very long time
- With 5 Amps of charge current available OptiMate lithium unique multi-step ampmatic™ program recharges and balances cells within the battery quickly and efficiently
- OptiMate lithium's maintenance program delivers current to the vehicle circuitry, protecting and keeping the battery at 100% charge
- Tests and displays battery condition before charging
- Voltage retention test is conducted for 30 minutes during which no charge current is delivered, and provides results indicating the battery's general state of health
- The 12-hour MAINTENANCE CHARGE CYCLE consists of 30-minute float charge periods at a voltage of 13.6V followed by and alternating with a 30 minute "rest" (no charge current) periods
- During the float charge period, current is delivered only if the battery has lost charge due to connected vehicle circuitry; a refresh cycle may be performed if the charge level has dropped significantly
- Charge progress is tracked against the ideal LiFePO4 charge curve, internal damage will be detected and unnecessary charging is prevented of a battery that cannot be recovered
- Includes permanent ringlet connector with weatherproof cap and a set of battery clips

SUG. RETAIL \$119.95 PART # **3807-0138**



All part numbers in **BOLD MAGENTA** are new this year.

APPAREL

SUNGLASSES & GOGGLES

ACCESSORIES

PROPULSION, DRIVELINE & HANDLING

ENGINE

GASKETS & SEALS

FUEL SYSTEMS

BODY

HANDLEBARS & CONTROLS

ELECTRICAL

LUBES

TRANSPORT/ TRAILER

TOOLS

MERCHANDISING

INDEX



- APPAREL
- SUNGLASSES & GOGGLES
- ACCESSORIES
- PROPULSION, DRIVE/LINE & HANDLING
- ENGINE
- GASKETS & SEALS
- FUEL SYSTEMS
- BODY
- HANDLEBARS & CONTROLS
- ELECTRICAL**
- LUBES
- TRANSPORT/ TRAILER
- TOOLS
- MERCHANDISING
- INDEX



OPTIMATE 6

- OptiMate 6 with 0-4.5Amps charging power is the ideal all-in-one tool to care for all 12V batteries
- Will diagnose, recover, charge, test and maintain your batteries automatically
- The ampmatic™ microprocessor actively adjusts charge current to match battery characteristics to achieve a complete charge in the shortest possible time
- Features a short circuit/dead cell check that detects internal damage in a battery and prevents unnecessary charging of a battery that cannot be recovered
- Weatherproof, sealed enclosure
- Recommended for STD (with removable filler caps), sealed AGM (absorbed glass mat) and sealed GEL 12V lead-acid batteries from 8Ah to 120Ah
- Will safely maintain the battery at 100%, never overcharging, thanks to its unique 30 minute charge/30 minute rest cycle during every hour of long term maintenance charge
- Includes permanent ringlet connector with weatherproof cap and a set of battery clips
- Fully automatic operation that includes all safety features such as reverse polarity protection, no-spark connection

SUG. RETAIL\$119.95 **PART #** **3807-0137**



OPTIMATE 5

- OptiMate 5 with 2.8Amps is the ideal all-in-one tool to care for medium to large 12V batteries
- In a weatherproof, sealed enclosure that includes wallmounts, the OptiMate 5 will diagnose, recover, charge, test and maintain your batteries automatically
- Recommended for STD (with removable filler caps), sealed AGM (absorbed glass mat) and sealed GEL 12V lead-acid batteries from 8Ah to 120Ah
- Will safely maintain the battery at 100%, never overcharging, thanks to its unique 30 minute charge/30 minute rest cycle during every hour of long term maintenance charge
- Includes permanent ringlet connector with weatherproof cap and a set of battery clips
- Fully automatic operation that includes all safety features such as reverse polarity protection, no spark connection

SUG. RETAIL\$89.95

PART # **3807-0136**



OPTIMATE 2

- The OptiMate 2 smart charger-maintainer is a cost-effective solution for long term maintenance of 12V batteries in any vehicle that is stored in or outdoors
- Weatherproof and very easy to use, simply connect to the battery and plug it into the nearest power socket, the rest is fully automatic
- With 0.8A constant current OptiMate 2 automatically brings the battery to full charge and then switches to the unique OptiMate battery-saving maintenance charge mode to keep the battery at 100% ready and at the same time provides power to the on board computer, display or antitheft alarm
- Recommended for STD (with removable filler caps), sealed AGM (absorbed glass mat) and sealed GEL 12V lead-acid batteries up to 50Ah
- Weighs in at 1 lb.
- Includes permanent ringlet connector with weatherproof cap and a set of battery clips
- Fully automatic operation that includes all safety features such as reverse polarity protection, no spark connection; approved to UL and CSA safety standards for automatic battery chargers

SUG. RETAIL\$49.95

PART # **3807-0135**

**OPTIMATE 1
3-STEP 900MA BATTERY
CHARGER/MAINTAINER**

- Automatic charger for 12V lead-acid batteries of all types, with standard filler caps, or sealed (MF) maintenance-free and GEL
- Ideal for maintaining batteries of seasonally used or stored vehicles of all types
- Three-step charging program ensures effective charging of the battery
- Totally safe for prolonged connection to the battery, without risk of overcharging
- Easy to use: connect to battery, then to the power socket and the rest is automatic
- An auto-resetting thermal fuse switches off the charger's output circuit if the internal temperature for any reason exceeds a safe limit, to protect the charger from burnout
- Includes weatherproof connector with eyelets for permanent connection and battery clips for bench charging



SUG. RETAIL\$37.95

PART # **3807-0101**



OPTIMATE PRO8

- Desulfate, recover, charge, test and maintain up to eight batteries simultaneously
- Ideal for maintaining 6V and 12V batteries in the off-season
- Each bank/station operates independently and delivers 1.2Amps constant current
- Good for all batteries – standard, gel and AGM(MF)
- Automatic detection and recovery of deep discharged or sulfated batteries
- Self-discharge test (following charging) according to a set voltage parameter
- Long-term storage charging
- International OEM recommendations
- Includes eight sets of battery clips and eight extension cables
- Compatible with all SAE accessories



| DESCRIPTION | PART # | SUG. RETAIL | DESCRIPTION | PART # | SUG. RETAIL |
|---------------|------------------|-----------------|--------------|------------------|----------------|
| OptiMate Pro8 | 3807-0134 | \$699.95 | Wall bracket | 3807-0036 | \$44.95 |

OPTIMATE 4 DUAL PROGRAM

WEATHERPROOF DESULFATING BATTERY CHARGER/MAINTAINER

- The OptiMate 4 saves neglected, deep-discharged batteries that other smart chargers can't
- Ideal for all AGM, GEL and standard filler cap batteries from 3 to 50Ah
- IP64 weatherproof sealed enclosure with built-in mounting option
- Now compatible with either conventional or CAN-bus motorcycle electrical systems
- Switch between STANDARD or CAN-bus programs with a simple 5-step procedure (charger comes preprogrammed STANDARD for conventional electrical systems); you can switch programs as many times as you want. LED indication confirms the CAN-bus program is active
- Previously when the battery in a CAN-bus system was fully charged and a charger moved into the maintenance program, the CAN-bus system would automatically disconnect the charging circuit and require intervention from the user to reactivate
- With the OptiMate 4 DUAL PROGRAM it is now possible to automatically charge and maintain CAN-bus equipped motorcycles via their convenient external 12V charging port, without use of the ignition key or reactivation (CAN-bus connection cord sold separately)
- Control panel with 10 LEDs displays all vital battery information
- Cable bushings avoid insulation stress in ultra-cold temperatures
- SAE weatherproof connections
- Provides optimal maintenance of your battery during long-term storage, achieved by its gentle maintenance cycle, which automatically allows the battery to rest for 30 minutes of each hour of the maintenance cycle while it remains connected
- Includes fused eyelet connector for permanent mounting and battery clip set for bench charging



SUG. RETAIL \$74.95 PART # **3807-0100**

ACCUMATE MINI 900MA 6/12V BATTERY CHARGER

- Automatic charger for 6V and 12V lead-acid batteries of all types, with standard filler caps, or sealed (MF) maintenance-free, AGM and GEL
- Ideal for maintaining batteries of seasonally used or stored vehicles of all types
- Three-step charging program ensures effective charging of the battery
- Totally safe for prolonged connection to the battery, without risk of overcharging
- Includes two detachable, interchangeable battery connectors: a connector with eyelets for permanent connection and battery clips for bench charging



SUG. RETAIL \$38.95

PART # **3807-0032**

ACCUMATE PRO 5 1.8A BATTERY CHARGER/MAINTAINER

- Manage your battery stock more effectively
- Ensure that every battery will stay sold, by properly charging it before you sell it
- Avoid problems caused by gradual discharge of batteries in showroom or stored vehicles
- Charges and maintains up to five batteries simultaneously and independently
- "IUoU" three-step charging; 1.8A constant current main charging stage
- Two or more charging stations can be connected to the same battery when faster charging of larger capacity batteries is required
- Integral electronic protections against short circuits at the clamps and wrong polarity connections; spark suppression system; no fuses to burn
- Includes four clips for easy wall mounting



SUG. RETAIL \$284.95 PART # **3807-0031**

All part numbers in **BOLD MAGENTA** are new this year.

APPAREL

SUNGLASSES & GOGGLES

ACCESSORIES

PROPULSION, DRIVELINE & HANDLING

ENGINE

GASKETS & SEALS

FUEL SYSTEMS

BODY

HANDLEBARS & CONTROLS

ELECTRICAL

LUBES

TRANSPORT/ TRAILER

TOOLS

MERCHANDISING

INDEX

OPTIMATE PRO 4

BATTERY DIAGNOSTIC CHARGER, DESULFATOR AND MAINTAINER



3807-0133



3807-0036

- A "must have" multibank shop charger
- New four-bank shop charger initializes new sealed and filler cap batteries in one hour, and desulfates and recovers neglected batteries
- Simply decide between a NEW or USED battery selection
- Select NEW and a battery receives the correct initialization charge within 1 hour
- The USED program allows optional selection between two sizes of battery (10AH) and the rest is automatically done for you
- The high voltage and pulsing recovery mode is able to save a neglected sulfated 12V lead-acid battery unable to accept charge from a standard charger
- If necessary, 2 or 3 stages of high voltage and oscillatory pulsing are applied to recover neglected, flat batteries (disconnected from the vehicle) from sulfation to a chargeable state
- The high voltage and pulsing recovery mode is able to save a neglected sulfated 12V lead-acid battery unable to accept charge from a standard charger
- Battery power is optimized during bulk, absorption & cell balancing charge modes by the microprocessor-controlled AMPMATIC program, a unique feature that automatically ensures the battery receives optimal current every second, and then tests to verify charge retention
- Automatic safety features include quick identification of a severely shorted battery, 12 hour maximum program for USED batteries and electronic reverse polarity protection
- A metal wall bracket is available for easy and convenient wall placement and the unit comes with battery clips that have a cable reach of over 8'

| DESCRIPTION | PART # | SUG. RETAIL | DESCRIPTION | PART # | SUG. RETAIL |
|---------------|-----------|-------------|--------------|-----------|-------------|
| Pro 4 charger | 3807-0133 | \$699.95 | Wall bracket | 3807-0036 | \$44.95 |

3807-0177



3807-0179

UNIVERSAL USB CHARGERS

- Charge your portable devices while riding: connect the USB charger to your vehicle's battery charging cord and charge a variety of devices
- Works with most 5V USB-powered devices – charger/adapters are Apple, Garmin, Blackberry compatible
- Compact USB charger includes a 40" USB cord, and micro and mini USB adapters
- Weatherproof USB charger is integrated into a 40" cord with a rubber cap to seal the USB port when not in use; includes micro and mini USB adapters
- Low input (12.4V) auto-off
- Short circuit proof
- Overload protected

3807-0181



- Accessories are equipped with an innovative heavy-duty O connection system that provides a reliable weatherproof connection between OptiMate battery chargers to or between OptiMate O accessories
- The O connection system is compatible with standard SAE connectors that are gaining popularity world-wide as a battery charger interconnector, and is widely used as a connector in heated riding gear

| DESCRIPTION | PART # | SUG. RETAIL |
|--|-----------|-------------|
| Compact charger w/ SAE Connector | 3807-0177 | \$32.95 |
| Compact charger w/ SAE Connector (5-pk.) | 3807-0178 | 32.95 (ea.) |
| Weatherproof charger w/ 40" SAE connector | 3807-0179 | 35.95 |
| Weatherproof charger w/ 40" SAE connector (5-pk.) | 3807-0180 | 35.95 (ea.) |
| 40" extender set (includes a 40" USB cord and micro and mini USB adapters) | 3807-0181 | 16.95 |

TESTMATE MINI BATTERY AND CHARGING SYSTEM TESTER



- Fast, accurate and professional on-vehicle testing of 12V batteries and charging systems
- Checks battery voltage to provide an indication of battery health; checks battery starting power and checks charging system without disassembly by indicating low charging voltage
- Connect the TestMate Mini directly to the battery or "live" 12V outlet

SUG. RETAIL **\$32.95** PART # 3807-0028

CHARGE NOW! WARNING FLASHER



3807-0183

3807-0185

- Connect to the battery; when device lights (flashing), battery has 50% charge remaining and it's time to recharge
- SAE connector

SUG. RETAIL **\$19.95**

| DESCRIPTION | PART # |
|--|-----------|
| For AGM/GEL batteries, flashes when voltage below 12.5V | 3807-0183 |
| For AGM/GEL batteries, flashes when voltage below 12.5V (5-pk.) | 3807-0184 |
| For standard/wet cell batteries, flashes when voltage below 12.35V | 3807-0185 |
| For standard/wet cell batteries, flashes when voltage below 12.35V (5-pk.) | 3807-0186 |

ELECTRICAL

LUBES

TRANSPORT/ TRAILER

TOOLS

MERCHANDISING

INDEX

CHARGER ACCESSORIES

- SAE eyelet connectors now available in five-, 10- and 100-piece bulk packs
- For all TecMate chargers except the old-style Optimate Pro 4-S



3807-0159

3807-0163

3807-0166

3807-0168

3807-0170

3807-0172

3807-0175

| DESCRIPTION | PART # | SUG. RETAIL |
|--|-----------|-------------|
| SAE (BLACK PLUG) CHARGER ACCESSORIES | | |
| Repl. eyelet connector | 3807-0159 | \$8.95 |
| Repl. eyelet connector (5-pk.) | 3807-0160 | 8.95 (ea.) |
| Repl. eyelet connectors (10-pk.) | 3807-0059 | 7.95 (ea.) |
| Repl. eyelet connectors (100-pk.) | 3807-0060 | 7.95 (ea.) |
| 12V socket connector w/ 8A fuse, 20" L | 3807-0161 | 18.95 |
| 12V socket connector w/ 8A fuse, 20" L (5-pk.) | 3807-0162 | 18.95 (ea.) |
| 6' charge cable extender | 3807-0163 | 8.95 |
| 6' charge cable extender (5-pk.) | 3807-0164 | 8.95 (ea.) |
| Battery clips and cable, 20" L | 3807-0165 | 8.95 |
| Y-splitter w/ fuse, 18" L | 3807-0166 | 15.95 |
| SAE-TM adapter w/ 6" cable (adapts charger w/ black SAE plug to a white TM cord) | 3807-0167 | 7.95 |

| DESCRIPTION | PART # | SUG. RETAIL |
|--|-----------|-------------|
| SAE (BLACK PLUG) CHARGER ACCESSORIES (CONT) | | |
| TM-SAE adapter w/ 6" cable (adapts charger w/ white TM plug to a black SAE cord) | 3807-0168 | \$7.95 |
| Weatherproof panel-mount DIN socket, 20" cable, rubber plug | 3807-0169 | 19.95 |
| Weatherproof panel-mount DIN socket, 20" cable, spring cap | 3807-0170 | 31.95 |
| DIN connector, 48" cable | 3807-0171 | 18.95 |
| 15' charge cable extender | 3807-0172 | 11.95 |
| 15' charge cable extender (5-pk.) | 3807-0173 | 11.95 (ea.) |
| Y-splitter w/o fuse, 14" L | 3807-0174 | 10.95 |
| SAE to cigarette lighter socket adapter, 20" L | 3807-0175 | 14.95 |
| DIN to cigarette lighter socket adapter, 12" L | 3807-0176 | 19.95 |

12V AUTOMATIC BATTERY LOAD AND SYSTEM TESTER

- True battery resistance tester that applies a resistance load that duplicates starting load conditions
- Resistance load is auto-timed for increased accuracy
- Unique "test and hold" feature locks the under load voltage reading for easy comparison to the pass/fail test matrix
- Maximum starting resistance load: up to 400 CCA, 0-15V
- Can also be used to test starter draw and charging system voltage using the open-circuit voltage meter function with the high-low-normal voltage matrix on the tester face
- Includes safety reverse polarity indication
- Built-in wall hanger



SUG. RETAIL\$54.95
PART # 3807-0151

WATERBOY BATTERY CHARGER/ MAINTAINER

- Waterproof – tested to IP68 specifications
- Powerful 1A output with 14.8V max output for the new AGM battery designs; will fully charge an AGM battery
- Smart microprocessor controlled with a nine-step algorithm, auto-stop and restart functions
- High-efficiency switch mode transformer (120V/240V)
- 2V startup
- Spark-proof, reverse polarity and overcharge protection
- Built-in wall mount
- Includes 21" L clip and eyelet leads
- Measures 5.8" L x 2.5" W x 1.6" H



SUG. RETAIL\$52.95
PART # 3807-0213

BATTERY CHARGER ACCESSORIES
DUAL FUNCTION CHARGING/ACCESSORY LEAD

- Has two circuits: one 7.5A circuit for standard maintenance charging and one 15A circuit for higher-powered accessory requirements such as heated clothing

DUAL FUNCTION ACCESSORY/CHARGING LEAD COMBO PACK

- The same features as the standard Dual Function lead, plus it adapts any accessory requiring an extended reach female cigarette-type plug accessory



3807-0214



- 18 AWG CABLE LEAD**
- Has female cigarette socket end, 1' 6" L

3807-0215



3807-0216

18AWG CABLE LEAD EXTENSION CABLE

- 5' L DC charging/power lead extension lets you extend your standard SAE DC charging or power lead
- Can combine cables to create 10', 15' L or longer extensions as needed
- Avoid the bulk of a 25' extension cable if not needed



3807-0217

2-PIN PLUG WEATHER CAP

- Replaces lost or broken off standard SAE two-pin weather caps



3807-0218

12V POCKET BATTERY TESTER

- The perfect size 12V battery tester for a technician's pocket or tankbag, saddlebag or glove box
- Easy-to-read rainbow meter indicates percentage of battery charge and good/bad alternator voltage range
- Use with probes to test a battery in a vehicle, or remove the black (negative) cable from the fixed location for on-battery terminal testing at a counter or bench



SUG. RETAIL\$10.95
PART # 3807-0150

| DESCRIPTION | PART # | SUG. RETAIL |
|--|------------------|----------------|
| Dual function charging/accessory lead | 3807-0214 | \$21.95 |
| Dual function charging/accessory lead combo pack | 3807-0215 | 28.95 |
| 1' 6" L 18AWG cable lead w/ female cigarette socket | 3807-0216 | 7.95 |
| 5' L 18AWG cable lead extension | 3807-0217 | 4.95 |
| 2-pin plug replacement charging/power lead weather cap | 3807-0218 | 1.50 |



GENIUS BATTERY CHARGERS AND ACCESSORIES

Genius battery chargers are fully interactive and designed for safety. Many of the features include: auto-memory, the charger returns to the last selected mode when restarted; HF/HE switch mode design is high-frequency and high-efficiency for a light-weight, compact charger; rapid-charging technology charges batteries two-times faster than traditional linear battery chargers; multiple battery chemistry safely charges wet, GEL, MF, AGM lead acid batteries; variable input compensation gives 100% full charge even with varying A/C input voltages; extendable connectors have plug-n-play connections for easy accessory changes; and abnormality protection automatically shuts off if the charger remains in bulk charge mode for an extended period of time.



750 MA 6V-12V BATTERY CHARGER

- Smart, five-step, fully automatic switch-mode battery charger and maintainer
- Best for small battery applications from 1.2-30Ah such as boats
- Effectively maintains any 6V or 12V batteries in larger applications such as cars, RVs and trucks
- Includes clamp and eyelet connectors

3500 MA 6V-12V BATTERY CHARGER

- Smart, eight-step, fully automatic switch-mode battery charger and maintainer
- Restores batteries to their original capacity
- Recovers slightly sulfated batteries and provides maintenance charging to increase battery life
- Versatile, provides charging modes for both small and large battery applications from 1.2-120Ah such as ATVs, cars, RVs and trucks
- Features recovery mode, cold/AGM mode and small battery mode
- Includes clamp and eyelet connectors

1100 MA 6V-12V BATTERY CHARGER

- Smart, seven-step, fully automatic switch-mode battery charger and maintainer
- Best for small battery applications from 2.2-40Ah such as boats
- Effectively maintains any 6V or 12V batteries in larger applications such as cars, RVs and trucks
- Features recovery mode and cold/AGM mode
- Includes clamp and eyelet connectors

GENERATION 4 40A 12V-48V 4-BANK BATTERY CHARGER

- Advanced, fully-automatic, eight-step charger
- Automatically diagnoses, recovers, charges and maintains your batteries
- Safely charges wet, gel, MF and AGM batteries
- 4-bank charger; for 12-48 volt batteries from 25-230Ah
- Designed for safety; reverse polarity, short circuit, open circuit, sparkproof, overheat, overcurrent and overcharge

GENIUS BATTERY CHARGERS

| DESCRIPTION | PART # | SUG. RETAIL | DESCRIPTION | PART # | SUG. RETAIL |
|-------------|------------------|----------------|--------------|------------------|----------------|
| 750 mA | 3807-0107 | \$37.95 | 3500 mA | 3807-0109 | \$74.95 |
| 1100 mA | 3807-0108 | 53.95 | G4 four-bank | 3807-0124 | 239.95 |

GENIUS BATTERY CHARGER ACCESSORIES

| DESCRIPTION | PART # | SUG. RETAIL | DESCRIPTION | PART # | SUG. RETAIL |
|------------------|------------------|----------------|---------------|------------------|----------------|
| Connector clamp | 3807-0110 | \$12.95 | 10' extension | 3807-0112 | \$15.95 |
| Connector eyelet | 3807-0111 | 10.95 | SAE adapter | 3807-0113 | 8.95 |

All part numbers in **BOLD MAGENTA** are new this year.

- APPAREL
- SUNGLASSES & GOGGLES
- ACCESSORIES
- PROPULSION, DRIVELINE & HANDLING
- ENGINE
- GASKETS & SEALS
- FUEL SYSTEMS
- BODY
- HANDLEBARS & CONTROLS
- ELECTRICAL
- LUBES
- TRANSPORT/ TRAILER
- TOOLS
- MERCHANDISING
- INDEX

IRIDIUM IX SPARK PLUGS

- The ultimate in the evolution of spark plug technology and performance from the industry leader
- The iridium electrode is 25% smaller than a platinum electrode, and it's just 1/4 the size of a conventional nickel electrode
- Ultra-small diameter center electrode reduces voltage requirement and extends ignition system life
- New metal shell plating has enhanced anticorrosion qualities



IRIDIUM IX



IRIDIUM

SUG. RETAIL **\$10.95**

IRIDIUM PLATINUM

SUG. RETAIL **\$16.25**

| PART # | PLUG # | THREAD | REACH |
|----------------|---------|--------|-------|
| IRIDIUM | | | |
| BPR7EIX | BPR7EIX | 14mm | 3/4" |
| BR7EIX | BR7EIX | 14mm | 3/4" |
| BR7HIX | BR7HIX | 14mm | 1/2" |
| BR8EIX | BR8EIX | 14mm | 3/4" |

| PART # | PLUG # | THREAD | REACH |
|-----------------------|-------------|--------|-------|
| IRIDIUM (CONT) | | | |
| BR8EIXSOLID | BR8EIXSOLID | 14mm | 3/4" |
| BR8HIX | BR8HIX | 14mm | 1/2" |
| BR9EIX | BR9EIX | 14mm | 3/4" |
| BR9EIXSOLID | BR9EIXSOLID | 14mm | 3/4" |

| PART # | PLUG # | THREAD | REACH |
|-------------------------|-----------|--------|-------|
| IRIDIUM (CONT) | | | |
| BR9HIX | BR9HIX | 14mm | 3/4" |
| CR9EIX | CR9EIX | 14mm | 3/4" |
| DPR9EIX-9 | DPR9EIX-9 | 12mm | 3/4" |
| IRIDIUM PLATINUM | | | |
| 2103-0011 | IMR9D-9H | 14mm | 3/4" |



RACING SPARK PLUG FOR KAWASAKI

- Features include high alumina ceramics for improved heat dissipation and electrical insulation, deep-seated copper core for a wider heat range and a nickel alloy tip for longer life
- Reinforced ground electrode
- For Ultra 150 1200cc

SUG. RETAIL **\$36.95**

PART #

R6918C-9

SPARK PLUGS

- Superior construction for serious power
- NGK makes plugs for almost any type of application and riding style
- Versatile plugs with wide operating heat ranges prevent fouling from running too cool and preignition from running too hot
- Features include high alumina ceramics for improved heat dissipation and electrical insulation, deep-seated copper core for a wider heat range and a nickel alloy tip for longer life
- Available in NGK's most popular spark plug sizes, BR8ES and BR9ES

STANDARD

SUG. RETAIL **\$2.95**

RESISTOR PLUGS

| PLUG # | THREAD | REACH | SUG. RETAIL | PLUG # | THREAD | REACH | SUG. RETAIL |
|--------------------|--------|-------|---------------|--------------------|--------|-------|---------------|
| BPR7ES | 14mm | 3/4" | \$2.95 | BR8HS | 14mm | 1/2" | \$2.95 |
| BR7ES | 14mm | 3/4" | 2.95 | BR9ES | 14mm | 3/4" | 2.95 |
| BR7ESSOLID | 14mm | 3/4" | 2.95 | BR9ES-SOLID | 14mm | 3/4" | 2.95 |
| BR7HS | 14mm | 1/2" | 2.95 | BR9EY-A | 14mm | 3/4" | 2.95 |
| BPR8ES | 14mm | 3/4" | 2.95 | BR9HS | 14mm | 1/2" | 3.95 |
| BR8ES | 14mm | 3/4" | 2.95 | CR9EB | 10mm | 3/4" | 5.70 |
| BR8ES-SOLID | 14mm | 3/4" | 2.95 | ZFR4F-11 | 14mm | 3/4" | 3.20 |
| BR8ES-11 | 14mm | 3/4" | 2.95 | ZFR5F | 14mm | 3/4" | 3.20 |

STANDARD

| PART # | THREAD | REACH | PART # | THREAD | REACH |
|-------------|--------|-------|------------------|--------|-------|
| B7ES | 14mm | 3/4" | BBESSOLID | 14mm | 3/4" |
| B7HS | 14mm | 1/2" | BBHS | 14mm | 1/2" |
| B8ES | 14mm | 3/4" | B9ES | 14mm | 3/4" |

SPECIAL DESIGN

| PART # | PLUG # | THREAD | REACH | SUG. RETAIL |
|------------------------------|--------|--------|---------|---------------|
| CR9EK | CR9EK | 10mm | 3/4" | \$9.95 |
| DCPR8E | DCPR8E | 12mm | 3/4" | 3.95 |
| 2103-0066¹ | PMR9B | 10mm | 3/4" | 18.45 |
| 2103-0132 | LFRA6A | 14mm | 26.55mm | 6.95 |

¹ Platinum plug.



"EG" & "EGV" RACING PLUGS

| PLUG # | THREAD | REACH | SUG. RETAIL | PLUG # | THREAD | REACH | SUG. RETAIL |
|--------------|--------|-------|---------------|--------------|--------|-------|---------------|
| BBEG | 14mm | 3/4" | \$4.95 | B9EG | 14mm | 3/4" | \$4.95 |
| BBEGV | 14mm | 3/4" | 7.95 | B9EGV | 14mm | 3/4" | 7.95 |

"VX" PLATINUM PLUGS

| PLUG # | THREAD | REACH | SUG. RETAIL | PLUG # | THREAD | REACH | SUG. RETAIL |
|---------------|--------|-------|----------------|-----------------|--------|-------|----------------|
| PZFR6H | 14mm | 21mm | \$16.25 | PZFR7G-G | 14mm | 21mm | \$16.25 |

APPLICATIONS

| FITS MODEL | REGULAR IRIDIUM |
|-----------------------------------|----------------------------|
| HONDA | |
| Aqua Trax F-12 1200 02-04 | - 2103-0011 |
| Aqua Trax F12X 1200 02-04 | - 2103-0011 |
| Aqua Trax R-12 1200 02-04 | - 2103-0011 |
| Aqua Trax R-12X 1200 02-04 | - 2103-0011 |
| KAWASAKI | |
| JS400 400SX 74-75 | B7ES - |
| JS440 440SX 76-92 | BR7ES BR7EIX |
| JS550 550SX (C2) | BR8ES BR8EIX |
| JB650 Jet Mate 89-92 | BR7ES BR7EIX |
| JF650-A X2 86-95 | BR7ES BR7EIX |
| JF650-B TS 89-96 | BR7ES BR7EIX |
| JL650 SC 91-95 | BR7ES BR7EIX |
| JS650 650SX 87-90 | BR7ES - |
| JS650 650SX 91-95 | BR7ES BR7EIX |
| JH750-A Super Sport 92-94 | BR8ES BR8EIX |
| JH750-B Super Sport XI 93-95 | BR8ES BR8EIX |
| JH750-C XZi 95-97 | BR8ES BR8EIX |
| JH750-D XIR 94 | BR8ES BR8EIX |
| JH750-E Super Sport 96-97 | BR8ES BR8EIX |
| JH750-F G Super Sport XI 96-99 | BR8ES BR8EIX |
| JS750-A/B SX 92-97 | BR8ES BR8EIX |
| JS750-C SXi Pro 98-02 | BR8ES BR8EIX |
| JT750-A ST 94 | BR8ES BR8EIX |
| JT750-B/C STS 95-99 | BR8ES BR8EIX |
| JS800-A 800SXR 03-04 | BR8ES BR8EIX |
| JH900-A ZXi 95-97 | BR9ES BR9EIX |
| JT900-B STS 01-02 | BR9ES BR9EIX |
| JT900-A/B/C/D/E STX 97-04 | BR9ES BR9EIX |
| JH1100-A ZXi 96-03 | BR9ES BR9EIX |
| JH1100-B Ultra 130 Di 01-04 | BR9ES BR9EIX |
| JT1100-A/B STX 97-99 | BR9ES BR9EIX |
| JT1100-C STX 00 | PZFR7G-G |
| JT1100-F/G STX D1 01-03 | PZFR7G-G |
| JH1200-A Ultra 150 (A2) 00-04 | BR9ES BR9EIX |

| FITS MODEL | REGULAR IRIDIUM |
|------------------------|----------------------------|
| KAWASAKI (CONT) | |
| JT1200-A/C STX-R 02-04 | BR9ES BR9EIX |
| POLARIS | |
| SL650 94-95 | BPR7ES - |
| Freedom 700 02 | BPR8ES - |
| Hurricane 700 97-97 | BR8ES - |
| SL700 97-98 | BPR8ES - |
| SL700 Deluxe 96-98 | BPR7ES - |
| SLH 700 99-01 | BPR8ES - |
| SLTH 700 99 | BPR8ES - |
| Virage 700 00-02 | BPR8ES - |
| SL750 94-95 | BPR7ES - |
| SLT750 96 | BPR7ES - |
| Octane 800 02 | BR9ES BR9EIX |
| SLX Pro 785 98-00 | BR9ES BR9EIX |
| SL780 96-97 | BPR8ES - |
| SLT780 96-97 | BPR8ES - |
| SLX780 96-97 | BPR8ES - |
| SL900 96-97 | BPR8ES - |
| SL1050 97-98 | BPR8ES - |
| SLX 1050 99 | BPR8ES - |
| SLTX 1050 96-99 | BPR8ES - |
| Genesis 1200 99-01 | BR9ES - |
| Genesis I 1200 99-02 | PZFR6H - |
| Pro 1200 00-02 | BPR8ES - |
| SLX 1200 00-01 | BPR8ES - |
| Virage TX 1200 00-01 | BR9ES BR9EIX |
| MX140 04 | PZFR6H |
| SEA-DOO | |
| GT 580 90-91 | BR7ES BR7EIX |
| GTS 580 92-97 | BR7ES BR7EIX |
| GTX 580 92-93 | BR7ES BR7EIX |
| SP 580 88-96 | BR7ES BR7EIX |
| SPI 580 93-97 | BR7ES BR7EIX |
| SPX 580 93 | BR7ES BR7EIX |
| XP 580 91-93 | BR7ES BR7EIX |

| FITS MODEL | REGULAR IRIDIUM |
|------------------------------|-------------------------------|
| SEA-DOO (CONT) | |
| GTX 650 94-95 | BR8ES BR8EIX |
| SPX 650 94-95 | BR8ES BR8EIX |
| XP 650 93-94 | BR8ES BR8EIX |
| GS 720 97-01 | BR8ES BR8EIX |
| CSI 720 97-98 | BR8ES BR8EIX |
| GTI 720 96-03 | BR8ES BR8EIX |
| GTS 720 97-01 | BR8ES BR8EIX |
| HX 720 95-97 | BR8ES BR8EIX |
| SP 720 97-98 | BR8ES BR8EIX |
| SPX 720 96-97 | BR8ES BR8EIX |
| CSX 780 96-00 | BR8ES BR8EIX |
| GTS 780 96-00 | BR8ES BR8EIX |
| GTX 780 96-00 | BR8ES BR8EIX |
| GTX RFI 78099-02 | BR8ES BR8EIX |
| SPX 780 97-99 | BR8ES BR8EIX |
| XP 780 95-00 | BR8ES BR8EIX |
| CSX 950 Limited 97-99 | BR8ES BR8EIX |
| GTX 950 99-02 | BR8ES BR8EIX |
| GTX Di 950 00-03 | ZFR4F-11 - |
| LRV Di 950 02-03 | ZFR4F-11 - |
| RX 950 00-02 | BR8ES BR8EIX |
| RX Di 00-03 | ZFR4F-11 BR8EIX |
| RXX 950 01-02 | BR8ES BR8EIX |
| XP 950 99-02 | BR8ES BR8EIX |
| YAMAHA | |
| WJ500 Wave Jammer 78-90 | B7HS BR7HIX |
| WR500 Wave Runner 87-93 | B7HS BR7HIX |
| SJ650 Super Jet 90-92 | B8HS BR8HIX |
| WR650 Wave Runner 90-92 | B8HS BR8HIX |
| WRA650 Wave Runner III 91-95 | BR8HS BR8HIX |
| WRB6 Wave Runner VXR 91-95 | B8HS BR8HIX |
| FX700 FX1 94-96 | B8HS BR8HIX |
| RA700 Wave Raider 94-96 | BR8HS BR8HIX |
| RA700B Wave Raider Del 96 | B8HS BR8HIX |
| RA700B Wave Raider 97 | B7HS BR7HIX |

| FITS MODEL | REGULAR IRIDIUM |
|-------------------------------------|----------------------------|
| YAMAHA (CONT) | |
| SJ700 Super Jet 94-96 | B8HS BR8HIX |
| SJ700 Super Jet 97-01 | BR7HS BR7HIX |
| SJ700 Super Jet 02-04 | BR8HS BR8HIX |
| XL700 Wave Runner 90-04 | BR8HS BR8HIX |
| WB700 Wave Blaster 93-96 | BR8HS BR8HIX |
| WRA700 Wave Runner III 95-97 | BR8HS BR8HIX |
| WRB700 Wave Runner Pro VXR 93-94 | BR8HS BR8HIX |
| WVT700 Wave Venture 95-98 | BR8HS BR8HIX |
| GP760 Wave Runner III GP 97-00 | BR8HS BR8HIX |
| RA760 Wave Raider 96 | BR8HS BR8HIX |
| WB760 Wave Blaster II 96-97 | BR8HS BR8HIX |
| WVT760 Wave Venture | BR8HS BR8HIX |
| XL760 Wave Runner 98-99 | BR8HS BR8HIX |
| GP800 Wave Runner 98-04 | BR8ES BR8EIX |
| XL800 Wave Runner 00-01 | BR8ES BR8EIX |
| XL1800 Wave Runner 02-04 | BR8ES BR8EIX |
| FX140 Wave Runner 1000 02-04 | CR9EB - |
| FX160 1100 04 | CR9EB - |
| RA1100 Wave Raider II 95-96 | BR8HS BR8HIX |
| WVT1100 Wave Venture 96-97 | BR8HS BR8HIX |
| GP1200 Wave Runner III GP 97-99 | BR8HS BR8HIX |
| GP1200R Wave Runner III GP 00-02 | BR8ES-11 - |
| SUV1200 Wave Runner 99-04 | BR8HS BR8HIX |
| XA1200 Wave Runner 98 | BR8ES BR8EIX |
| XL1200 Wave Runner 98 | BR8HS BR8HIX |
| XL1200 Wave Runner 99-00 | BR8ES-11 - |
| XL1200 Wave Runner 01-04 | BR8ES-11 - |
| GP1300 Wave Runner GP 03-04 | BR8ES-11 - |

- APPAREL
- SUNGLASSES & GOGGLES
- ACCESSORIES
- PROPULSION, DRIVE SHAFT & HANDLING
- ENGINE
- CRASHETS & SEALS
- FUEL SYSTEMS
- BODY
- HANDLEBARS & CONTROLS
- ELECTRICAL
- LUBES
- TRANSPORT/ TRAILER
- TOOLS
- MERCHANDISING
- INDEX



External appearance
L: 90° Elbow type
S: Straight
X: 120° Elbow type
V: 120° Elbow type (long)
Y: 120° Elbow type (short)

L B 05 E H P K

Resistance
01: 1 K ohm
05: 5 K ohm
10: 10 K ohm

Adaptable plug terminal
E: For terminal nut or integrated terminal
F: For terminal stud

Accessory
H: Compact type
P: With special Water-Proof Cover
K: With silicone Water-Proof Cover
M: Rubber Sheathed
F: For 5mm ø high tension cord
Y: With handle
Z: Special shape

RESISTOR COVERS

- NGK spark plug resistor covers used with resistor spark plugs are the best combination against radio frequency interference
- Protect aging engines from cutting out in wet conditions
- For use with 7mm dia. plug wires
- Sold each

Adaptable plug thread size
B: For 14mm ø thread
D: For 10 & 12mm ø thread
Z: 10, 12 & 14mm ø thread

| PART # | COLOR | SUG. RETAIL | PART # | COLOR | SUG. RETAIL |
|---------------|-------|-------------|----------------|-------|-------------|
| TB05EM | Red | \$6.95 | TB05EMA | Black | \$5.95 |

RACING WIRES

- Outer insulator of rugged, high-performance silicone and inner core of solid copper wire strands
- Connected with NGK resistor covers in either straight or 90° configurations
- Fit most applications for motorcycles, snowmobiles, watercraft and carts
- Resistor cover comes equipped with 5K-ohm ceramic resistance to defend against radio frequency interference that can disrupt electronic ignitions
- Wire/cover sets are available for plugs with removable terminals and for solid terminals in 50cm (19 1/2") and 100cm (39") lengths



SUG. RETAIL **\$21.95**

| CAP TYPE | WIRE LENGTH | TERMINAL TYPE | PART # | CAP TYPE | WIRE LENGTH | TERMINAL TYPE | PART # | CAP TYPE | WIRE LENGTH | TERMINAL TYPE | PART # |
|----------|-------------|---------------|----------------|----------|-------------|---------------|----------------|----------|-------------|---------------|----------------|
| Straight | 50cm | Removable | CR18035 | 90° | 50cm | Removable | CR28048 | 90° | 100cm | Removable | CR58515 |
| Straight | 50cm | Solid | CR38089 | 90° | 50cm | Solid | CR48054 | 90° | 100cm | Solid | CR68736 |

XTREME SPORT SPARK PLUGS

- More focused ignition to prevent fouling than leading standard plug
- 6mm finewire design with Sport V-trim ground electrode engineered to offer improved ignitability and durability over a standard plug
- Up to 26% quicker starts than leading standard plug
- More horsepower and better fuel efficiency than standard plug
- Meets or exceeds OEM design
- Sold in 4-packs



RESISTOR TYPE

| PART # | AUTOLITE PLUG # | THREAD | REACH |
|------------------|-----------------|--------|-------|
| 2103-0177 | XS4162 | 12mm | 3/4" |
| 2103-0182 | XS4302 | 10mm | 3/4" |

SUG. RETAIL **\$9.95**

NGK CROSS REFERENCE

| PART # | NGK PLUG PART # |
|------------------|---|
| 2103-0177 | DCPR8E, DCPR8EK, DCPR8EVX, DCPR9EIX, DP9EA-9, DP9EV-9, DP9EVX-9, DPR9EA-9, DPR9EIX-9, DPR9EV-9, DPR9EVX-9, DR8ES-L, J9A, KR8AI |
| 2103-0182 | C9E, C9EHVX-9, CR6E, CR9E, CR9EB, CR9EH, CR9EH-9, CR9EHI-9, CR9EHIX-9, CR9EHVX-9, CR9EIA-9, CR9EIX, CR9EK, CR9EKP, CR9EVX, CR9HIX-9, CR10E, CR10EK, IMR8C-9H, IMR9A-9H, IMR9C-9H, IMR9D-9H, PMR6B |

STANDARD SMALL ENGINE SPARK PLUGS



- Season-long plug
- Combines quality and performance
- Engineered to meet or exceed OEM specifications

STANDARD TYPES

RESISTOR TYPES

SUG. RETAIL **\$2.50** SUG. RETAIL **\$2.90**

STANDARD TYPE

| PART # | AUTOLITE PLUG # | THREAD | REACH | PART # | AUTOLITE PLUG # | THREAD | REACH |
|------------------|-----------------|--------|-------|------------------|-----------------|--------|-------|
| 2103-0117 | 4252 | 14mm | 3/4" | 2103-0121 | 4054 | 14mm | 3/4" |

RESISTOR TYPE

| PART # | AUTOLITE PLUG # | THREAD | REACH | PART # | AUTOLITE PLUG # | THREAD | REACH |
|------------------|-----------------|--------|-------|------------------------------|-----------------|--------|-------|
| 2103-0113 | 4063 | 14mm | 3/4" | 2103-0123¹ | 3923 | 14mm | 3/4" |
| 2103-0118 | 4302 | 10mm | 3/4" | | | | |

¹ SUG. RETAIL \$2.50.

NGK CROSS REFERENCE

| PART # | NGK PLUG PART # |
|------------------|--|
| 2103-0113 | B8EG, B8EGV, B8ES, B8EV, B8EVX, BPR9ES, BPR9EVX, BR8EA, BR8EG, BR8EIX, BR8ES, BR8ES SOLID, BR8ES-11, BR8ES-A, BE8EV, BR8EVX, BR9EYA, BR10ECS, BZ8ES, R5671-8 |
| 2103-0117 | BP7ES, BP7ES-11, BP8ES, BP8EV, BP8EVX, BPR7ES |
| 2103-0118 | C9E, C9EHVX-9, C9EVX, CR6E, CR9E, CR9EB, CR9EH, CR9EH-9, CR9EHI-9, CR9EHIX-9, CR9EHVX-9, CR9EIA-9, CR9EIX, CR9EK, CR9EKP, CR9EVX, CR9HIX-9, CR10E, CR10EK, IMR8C-9H, IMR9A-9H, IMR9C-9H, IMR9D-9H, PMR6B |
| 2103-0121 | B7ES, B7ES-11, B7EV, B7EVX, BR7EIX, BR7ES, BR7ES-11, BR7EVX, R4339-8, R5671-7 |
| 2103-0123 | BKR6E, BKR6E-11, BKR6E-N-11, BKR6EK, BKR6EJU, BKR6EKUB, BKR6ES, BKR6ES-11BKR6EY, BKR6EYA, BKR7EKC-N, BKUR6ET, BKUR6ET-10, BKUR6ETB |

IRIDIUM SPARK PLUGS

BETTER METALS MEAN BETTER SPARK PLUG DESIGNS



- Six times harder than platinum, Iridium doesn't melt in temperatures up to 4,000°F
- Because the Iridium electrodes of these plugs can be shrunk to only 0.4mm, voltage requirements decrease while firing performance improves
- 360° laser welding of electrode provides a seal that resists wear even in the worst conditions
- Ground electrode features a tapered cut and U-groove that form a large volume area for the flame's center
- Use NGK cross-reference chart to order and stock these plugs

SUG. RETAIL **\$10.95**

| IRIDIUM PLUG # | NGK CROSS-REFERENCE PLUG # |
|----------------|--|
| IWF22 | B6HS, BP6HS, BP6HS-10, BPR6HS, BPR6HS-10, BPR6HSA, B7HS, BR7HS, BP7HS, BPR7HS, B7HVX, BP7EVX, BPR7HIX, BR7HIX |
| IW24 | B8EG, B8ES, BR8ES, BR8ES-11, BR8EG, B8EGV, B8EV, BR8EVX, BP8ES, BPR8ES, BR8EV, BR8EVX, BR8EIX, R4118S-8 |
| IWF24 | B8HS, BR8HS, B8HV, B8HVX |
| IW27 | B9ES, BR9ES, B9EG, BR9EG, B9EGV, B9EV, BR9EV, B9EVX, BR9EVX, BR9ECS, BPR9ES, BPR9EVX, BR9EYA, BR9EIX, R4118S-9 |



All part numbers in **BOLD MAGENTA** are new this year.

- APPAREL
- SUNGLASSES & GOGGLES
- ACCESSORIES
- PROPULSION, DRIVELINE & HANDLING
- ENGINE
- GASKETS & SEALS
- FUEL SYSTEMS
- BODY
- HANDLEBARS & CONTROLS
- ELECTRICAL
- LUBES
- TRANSPORT/ TRAILER
- TOOLS
- MERCHANDISING
- INDEX

APPAREL

SUNGLASSES & GOGGLES

ACCESSORIES

PROPULSION, DRIVE SHAFT & HANDLING

ENGINE

GASKETS & SEALS

FUEL SYSTEMS

BODY

HANDLEBARS & CONTROLS

ELECTRICAL

LUBES

TRANSPORT/ TRAILER

TOOLS

MERCHANDISING

INDEX

U-GROOVE SPARK PLUGS

SUG. RETAIL **\$2.50**

STANDARD

| PLUG # | THREAD | REACH | PLUG # | THREAD | REACH |
|---------|--------|-------|---------|--------|-------|
| W22ES-U | 14mm | 3/4" | W24FS-U | 14mm | 1/2" |
| W24ES-U | 14mm | 3/4" | W27ES-U | 14mm | 3/4" |

DENSO

RESISTOR

| PLUG # | THREAD | REACH | PLUG # | THREAD | REACH |
|----------|--------|-------|----------|--------|-------|
| W24ESR-U | 14mm | 3/4" | W27ESR-U | 14mm | 3/4" |



E3 SPARK PLUGS

- Unique electrode shape maximizes the power created by the spark plug – Diamond Fire technology
- Electrode is a combination of performance and technology that results in an improved flame kernel shape
- This flame front ignites the bulk air/fuel mixture faster, moves heat into the combustion chamber faster and creates a more localized pressure front for faster pressure rise during the cylinder power stroke
- The result is more complete combustion and an improvement in engine performance
- A truly premium performance plug
- Sold each



SUG. RETAIL **\$9.95**

| PART # | THREAD | REACH | CHAMPION REFERENCE # | NGK REFERENCE # | AUTOLITE REFERENCE # |
|-----------|--------|-------|--|--|--|
| 2103-0125 | 14mm | 3/4" | N2C, N3C, N4C, N4YC, N6YC, N7YC, RN2C, RN3C, RNYC, RN4YC, RN6YC, RN7YC, RN57YC | B7EB, B7EB-11, B7ES, B7ES-11, B7EV, B7EVX, BP7ES, BP7ES-11, BR7EB-11, BR7EIX, BR7ES, BR7ES-11, BR7EVX, BUR7EB-11, B8EG, B8ES, B8EV, BP8ES, BR8EA, BR8EIX, BR8ES, BR8EV, B9EG, B9ES, B9EV, BPR9EIX, BPR9ECS, BPR9ES, BPR9EVX, BPR10ECS, BR9ECS, BR9EIX, BR9ES, BR9EV, BR9EYA, BUR7EB-11, R4339-8, R45671-9, R5671-7, R5671A-7, R5671-8, R5671-9, R6918B-7 | 403, 4054, 4055, 4062, 4063, AR3933, XS4063, XS4062, XS61, XST4055 |



**COPPER PLUS SPARK PLUGS
STANDARD AND RESISTOR TYPES**

- Copper Plus spark plug has a copper core center electrode that allows for accurate control of heat range, optimizing performance, and longevity of the spark plug
- Patented SAC-9 semi-conductor resistor for maximum EMI and RFI suppression
- Patented Ultraseal™ coated shell for rust prevention
- Sold each; 10 per box



| PLUG # | THREAD | REACH | SUG. RETAIL |
|--------|--------|-------|-------------|
| N-2-C | 14mm | 3/4" | \$2.50 |
| N-3-C | 14mm | 3/4" | 2.50 |
| RN-2-C | 14mm | 3/4" | 2.75 |
| RN-3-C | 14mm | 3/4" | 2.75 |



SPARK PLUG WIRE

- High-quality 7mm Hypalon-covered spark plug wire with 19-strand tinned copper core
- 100' roll



SUG. RETAIL (foot) **\$.95** PART # **01-114-1**



PLUG CARRIERS

- Impact-resistant plastic design fits snugly around spark plug
- Keeps plugs clean and gapped
- Sold in pairs



SUG. RETAIL **\$4.95** PART # **M01072**



SPARK PLUG CADDY

- Dual-plug caddy holds two 14mm spark plugs securely in place



SUG. RETAIL **\$3.95** PART # **2870368**



2040-1031



2040-1032



2040-1033

LED LIGHT BARS

- 3-function LED light bars that emit red when activated (running light, stop light, right and left turn signals)
- 55" wire length
- 15" x 1.5" x 7/8"
- Polycarbonate base
- S.A.E./D.O.T. certified

| DESCRIPTION | PART # | DESCRIPTION | PART # | DESCRIPTION | PART # |
|---------------------|-----------|---------------------|-----------|-----------------------|-----------|
| Red lens/black base | 2040-1031 | Red lens/white base | 2040-1032 | Clear lens/white base | 2040-1033 |

SUG. RETAIL **\$33.95**



All part numbers in **BOLD MAGENTA** are new this year.



Lubes, Transport/Trailer, Tools & Merchandising

APPAREL

SUNGLASSES & GOGGLES

ACCESSORIES

PROPULSION, DRIVELINE & HANDLING

ENGINE

GASKETS & SEALS

FUEL SYSTEMS

BODY

HANDLEBARS & CONTROLS

ELECTRICAL

LUBES

TRANSPORT/ TRAILER

TOOLS

MERCHANDISING

INDEX

MOTUL

MOTOCOOL EXPERT

- Versatile coolant developed for all types of motorcycles
- No mixing required
- Nitrite-, amine- and phosphate-free formula
- 1-liter bottles, 12 per case; sold each

PART # **SUG. RETAIL**
3705-0010 **\$9.95**



MOTOWASH

- Cleaning agent for engines, chrome, fairings and rims
- Gives a glossy look to paints and protects against corrosion
- Liter bottles, 12 per case; sold each

PART # **SUG. RETAIL**
3704-0171 **\$12.95**



SHINE & GO

- Revives your machine's plastic surfaces like fairings, paint, fenders and mirrors
- Silicone base leaves a long-lasting, non-sticky protective film
- 13 oz. spray can

PART # **SUG. RETAIL**
3713-0061 **\$9.95**



CHROME AND ALUMINUM POLISH

- Use on chrome and aluminum parts to clean, restore and shine
- Will not damage surfaces
- 3.3 fl. oz. tube

PART # **SUG. RETAIL**
3713-0062 **\$4.95**



PERFECT SEAT

- Non-slip formula cleans and restores vinyl saddles
- Protects against UV rays
- 250ml, 8.45 oz. spray bottle

PART # **SUG. RETAIL**
3704-0172 **\$7.95**



PERFECT LEATHER

- Your leather jackets, boots and more are cleaned and revived while gaining protection from dirt, mud and rain
- Olive oil soap, glycerine and turpentine oil base, acts as water repellent
- 250ml, 8.45 oz. bottle

PART # **SUG. RETAIL**
3704-0176 **\$7.95**



SCRATCH REMOVER

- Use to remove superficial scratches or restore gloss to painted or varnished surfaces like fairings and helmets
- Uses micro-abrasive particles
- 100ml, 3.38 oz. tube

PART # **SUG. RETAIL**
3704-0174 **\$4.95**



HELMET CLEAN

- Cleans outside of helmet, leaving an anti-insect film
- Works on any helmet
- 250ml bottle, 12 per case; sold each

PART # **SUG. RETAIL**
3704-0175 **\$6.95**



HANDS CLEAN

- Cleans hands without water
- Dissolves grease, oil and other stubborn gunk
- Doesn't dry out skin
- 100ml tube, 12 per case; sold each

PART # **SUG. RETAIL**
3704-0177 **\$5.95**



INSECT REMOVER

- Use to remove splattered insects and organic residue - including bird droppings - from windscreens, fairings, paint, metal, mirrors and body
- 400ml, 13.5 oz. spray bottle

PART # **SUG. RETAIL**
3704-0173 **\$5.95**





**MARINE 4T
10W40**

- Highly stable and long life, multi-grade, PWC specific oil features advanced additive technology
- Exclusive blend of petroleum base stocks and advanced anti-wear, anti-shear additives assures viscosity stability
- Extra anti-scuff additives handle extreme loads and peak temperatures in high performance engines
- Formulated for wet clutches
- Exceeds FC-W and API SG/CC specifications
- Available in liter bottles, 12 per case; sold each



| PART # | SUG. RETAIL |
|------------------|---------------|
| 3601-0210 | \$8.95 |

FORMULA K2

- 100% ester-based high-performance premix oil
- Unsurpassed protection for critical engine components
- Very clean burning, high rpm formula reduces power valve maintenance
- Race-proven formula has won titles around the world
- 16 fl. oz. bottles, 12 per case; liter bottles, 12 per case; 64 fl. oz. bottles, six per case; sold each



| DESCRIPTION | PART # | SUG. RETAIL | DESCRIPTION | PART # | SUG. RETAIL |
|-------------|------------------|----------------|-------------|------------------|----------------|
| 16 fl. oz. | 3602-0022 | \$10.95 | 64 fl. oz. | 3602-0024 | \$36.95 |
| Liter | 22901 | 19.95 | | | |

**CASTOR 927
RACING 2-CYCLE OIL**

- Unique blend of highly refined castor oil, a specially prepared synthetic and an additive system that reduces carbon and gum formation and is biodegradable
- Provides excellent rust and corrosion protection
- Also contains an exclusive additive that keeps power valves cleaner and working properly
- Provides extra protection at the highest temperatures on cylinder walls, bearing journals and other critical areas
- Available in 16 fl. oz. bottles, 12 per case; 64 fl. oz. bottles, 6 per case; liter bottles, 12 per case; and 5 gal. pail; sold each



| DESCRIPTION | PART # | SUG. RETAIL | DESCRIPTION | PART # | SUG. RETAIL |
|-------------|--------------|----------------|-------------|--------------|----------------|
| 16 fl. oz. | 23916 | \$10.95 | 64 fl. oz. | 23964 | \$36.95 |
| 1 liter | 23901 | 19.95 | 5 gal. pail | 23505 | 351.95 |

PREMIUM 2 2-CYCLE OIL

- Ashless, smokeless synthetic blend oil for premix or injection systems
- Prevents scuffing; exceeds NMMA TC-W3 service
- Exceeds API TC, ISO-E-GD and JASO-FC standards and all OEM requirements
- Gallon bottles, 4 per case; sold each



| PART # | SUG. RETAIL |
|---------------|----------------|
| 219128 | \$49.95 |

MARINE PRO

- Specifically designed for the marine environment
- Minimizes spark plug fouling, preignition ring sticking and combustion chamber carbon buildup
- Exceeds NMMA TC-W3 specs and API TC standards
- Liter bottles, 12 per case or 1 gal. bottles, 4 per case; sold each



| DESCRIPTION | PART # | SUG. RETAIL | DESCRIPTION | PART # | SUG. RETAIL |
|-------------|--------------|----------------|-------------|---------------|----------------|
| Liter | 25901 | \$11.95 | Gallon | 259128 | \$42.95 |

BIO 2T

- Biodegradable high-performance 100% ester-based synthetic lubricant
- Highly advanced formula contains special clean-burn additives to eliminate deposits and control exhaust port blockage
- Reduces power valve maintenance, prevents rust and corrosion and eliminates ring sticking
- Designed to minimize wear and maintenance; promotes engine cleanliness
- Provides unsurpassed high temperature, high-speed protection for critical engine components
- Available in liter bottles, 12 per case; sold each



| PART # | SUG. RETAIL |
|------------------|----------------|
| 3602-0025 | \$21.95 |

**SUPER M OIL
2-STROKE PREMIX**

- Low-ash, smokeless, ester-fortified synthetic blend premix oil with high thermal stability, better load-carrying capacity, and excellent rust and corrosion protection
- High-tech additive reduces carbon deposits
- Exceeds NMMA TC-W3, JASO-FC and ISO-E-GD specifications
- Available in 16 fl. oz. bottles, 12 per case; liter bottles, 12 per case; 64 fl. oz. bottles, six per case; and 5 gal. pail; sold each



| DESCRIPTION | PART # | SUG. RETAIL | DESCRIPTION | PART # | SUG. RETAIL |
|-------------|--------------|---------------|-------------|--------------|----------------|
| 16 fl. oz. | 20916 | \$8.95 | 64 fl. oz. | 20964 | \$26.95 |
| Liter | 20901 | 14.95 | 5 gal. | 20505 | 249.95 |

All part numbers in **BOLD MAGENTA** are new this year.

APPAREL

SUNGLASSES & GOGGLES

ACCESSORIES

PROPULSION, DRIVELINE & HANDLING

ENGINE

GASKETS & SEALS

FUEL SYSTEMS

BODY

HANDLEBARS & CONTROLS

ELECTRICAL

LUBES

TRANSPORT/ TRAILER

TOOLS

MERCHANDISING

INDEX



APPAREL

SUNGLASSES & GOGGLES

ACCESSORIES

PROPULSION, DRIVE/LINE & HANDLING

ENGINE

GASKETS & SEALS

FUEL SYSTEMS

BODY

HANDLEBARS & CONTROLS

ELECTRICAL

LUBES

TRANSPORT/ TRAILER

TOOLS

MERCHANDISING

INDEX

SUSPENSION CLEAN

- Professional fast-drying formula
- Quickly removes suspension fluid and grease; leaves no residue
- Displaces moisture; won't harm O-rings or seals
- 13 oz. net weight cans, 12 per case; sold each
- Made in the U.S.A.



PART # 3704-0064 **SUG. RETAIL** \$8.25

QUICK 2 MIX™

- Oil/gas ratio mixing bottle
- Easy calibration – accurately mix ratios 24:1 to 100:1
- Durable polypropylene – accurate, convenient, easy, compact; 20 per case; sold each

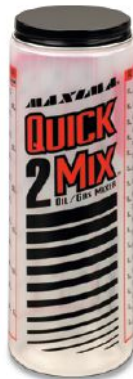

PART # 10120 **SUG. RETAIL** \$4.95

HI TEST OCTANE BOOSTER

- Concentrated octane booster increases pump gas octane rating
- Eliminates pre-detonation
- Mix either with straight gas or with alcohol and nitrous mixtures
- For 2- or 4-stroke engines
- Legal for all racing applications
- Won't harm or discolor plastic gas tanks
- Cleans fuel delivery systems
- Each ounce of octane booster per gallon of gas raises octane rating by four points
- Available in 16 fl. oz. bottles, 12 per case; sold each
- Made in the U.S.A.



PART # 83916 **SUG. RETAIL** \$6.25

SUPER M 2-CYCLE INJECTOR OIL

- Blended for use in injector systems
- Low-ash, smokeless, ester-fortified synthetic blend exceeds JASO-FC, ISO-E-GD, API-TC specifications and all OEM personal watercraft warranty requirements
- Liter bottles, 12 per case or 1 gal. bottles, 4 per case; sold each



| DESCRIPTION | PART # | SUG. RETAIL | DESCRIPTION | PART # | SUG. RETAIL |
|-------------|--------|-------------|-------------|--------|-------------|
| Liter | 28901 | \$14.95 | Gallon | 209128 | \$49.95 |

BREAK-IN OIL 10W30

- Specifically designed for breaking in engines with flat tappet camshafts, roller elements or where elevated levels of anti-wear additives are needed
- Provides optimum ring seal
- Formulated with high levels of zinc, phosphorous and sulfur in a highly refined mineral base oil; complex zinc structure activates at lower temperatures and offers more protection at elevated temperatures
- Liter bottles, 12 per case; sold each



PART # 3601-0209 **SUG. RETAIL** \$8.95



AIR FILTER CLEANER

- For use on PWC, motorcycle and ATV foam and fabric air filters
- Highly effective emulsion formula contains no caustic chemicals
- Removes heavy filter oils, grease and other contaminants; washes out with water
- Available in 64 fl oz. bottle, 6 per case; sold each

PART # 3610-0050 **SUG. RETAIL** \$19.95

SPEED WAX

- A specialized speed wax/detailer designed to minimize effort and maximize shine
- Cleans, shines and protects painted surfaces, chrome, anodizing, windscreens, plastic and more
- Sets up quickly and easily wipes off of smooth surfaces
- Carnauba wax formula creates a brilliant, long-lasting shine
- 15.5 oz. net weight cans, 12 per case; sold each



PART # 3713-0054 **SUG. RETAIL** \$10.50

BIO WASH

- A unique, biodegradable all-purpose cleaner
- Tough on dirt, yet gentle enough to use on most surfaces including painted surfaces, plastic, chrome, anodizing, rubber, carbon fiber, brake pads, etc.
- Advanced micro chemistry protects aluminum, magnesium and other alloys
- Special cleaning agents lift away dirt while scrubbing grime and oil based deposits
- Eco friendly and alkaline based; cleanly washes from the surface
- 50 State VOC compliant
- Liter bottles, 12 per case; sold each



PART # 3704-0145 **SUG. RETAIL** \$8.95

FAB-1 SPRAY-ON FILTER TREATMENT

- Dustproof and waterproof synthetic-based formula for all oil-type fabric and foam air filter elements
- Super-tacky polymer and co-polymer additives hold onto dust particles
- 13 oz. net weight cans, 12 per case; sold each
- Made in the U.S.A.



PART # 61920 **SUG. RETAIL** \$8.25



CLEANUP CHAIN CLEANER

- Heavy-duty, stable-emulsion multi-use spray cleaner
- Spray on, let sit for a few minutes and hose off with a hard stream of water
- Won't corrode like many petroleum cleaners
- Quickly dissolves and removes hard-to-clean buildup
- 15.5 oz. net weight aerosol cans, 12 per case; sold each
- Made in the U.S.A.

NOTE: May cause some painted surfaces to discolor. Do not use on plastic or Lexan® windshields.



PART # 75920 **SUG. RETAIL** \$9.95

MULTI-PURPOSE PENETRANT LUBE/ FOGGING OIL

- All-purpose penetrating lube also displaces water and provides rust and corrosion protection
- Forms a protective film on metal and will not harm plastic or painted surfaces
- Excellent fogging oil or starting fluid for 2-cycle or 4-cycle engines
- 14.5 oz. net weight cans, 12 per case; sold each
- Made in the U.S.A.

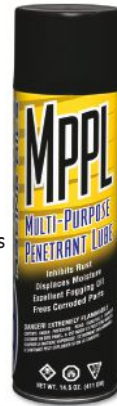

PART # 73920 **SUG. RETAIL** \$8.75

SC1 SILICONE DETAILER

- Restore the factory shine with a superior detailer specifically formulated for the powersports industry
- Cleans, polishes and conditions plastic, fiberglass and painted surfaces
- Also effective as a light lubricant for cables and levers
- 12 oz. net weight cans, 12 per case; sold each
- Made in the U.S.A.



PART # 78920 **SUG. RETAIL** \$10.50

FUEL STABILIZER

- No need to drain fuel over the off-season
- Keeps fuel fresh in storage and protects the engine and fuel system from varnish and gum deposits
- Absorbs moisture
- Works well with oxygenated, reformulated or regular engine fuels
- 8 fl. oz. bottles, 12 per case; sold each
- Made in the U.S.A.



PART # 89908 **SUG. RETAIL** \$4.75



5-GALLON PAIL PUMP

- Dispenses oil from 5-gallon pails with ease
- Connects quickly and easily

PART # 10105 **SUG. RETAIL** \$37.75

FILTER SEALING GREASE

- Waterproof, high-temp resistant and provides an air-tight fit on all types of filter elements
- Cleans up with K&N cleaner
- Not for clamp-on filters
- Available in a 1 oz. net wt. tube, 12 per case; sold each



PART # 3607-0013 **SUG. RETAIL** \$5.95



Genuine JAMES GASKETS® GASGACINCH

- Top-quality gasket sealer and belt dressing
- 4 oz. can; sold each

PART # DS-173402 **SUG. RETAIL** \$9.95

PRO CIRCUIT ASSEMBLY LUBE

- Protects your rebuilt engine from problems caused by unoiled parts
- Assembly lube protects parts until oil reaches all necessary areas
- Three times the film strength of molybdenum greases
- Clings to all surfaces; prevents rust
- 1 oz. jar, 12 per case; sold each

PART # PC-04 **SUG. RETAIL** \$9.95



All part numbers in **BOLD MAGENTA** are new this year.

APPAREL

SUNGLASSES & GOGGLES

ACCESSORIES

PROPULSION, DRIVELINE & HANDLING

ENGINE

GASKETS & SEALS

FUEL SYSTEMS

BODY

HANDLEBARS & CONTROLS

ELECTRICAL

LUBES

TRANSPORT/ TRAILER

TOOLS

MERCHANDISING

INDEX



APPAREL

SUNGLASSES & GOGGLES

ACCESSORIES

PROPULSION, DRIVE/LINE & HANDLING

ENGINE

GASKETS & SEALS

FUEL SYSTEMS

BODY

HANDLEBARS & CONTROLS

ELECTRICAL

LUBES

TRANSPORT/ TRAILER

TOOLS

MERCHANDISING

INDEX

MARINE 4-STROKE MINERAL ENGINE OIL

- Premium engine oil specially engineered for the harsh operating conditions of the marine environment
- Combines the highest quality mineral base fluids with the latest technology of marine 4-stroke additives
- Provides super protection against wear, rust, corrosion and deposits
- Exceeds the performance requirements of the new "NMMA FC-W Catalyst Compatible" standard for marine 4-stroke engine oils
- 25W-40
- Liter bottles, 12 per case, or 4 liter bottles, four per case; sold each



3601-0243



3601-0244

| DESCRIPTION | PART # | SUG. RETAIL |
|-------------|------------------|-------------|
| Liter | 3601-0243 | \$8.95 |
| 4 liter | 3601-0244 | 29.95 |

MARINE SYNTHETIC GEAR OIL

- High-performance full synthetic gear oil
- Engineered specifically for marine applications
- Uses the highest extreme pressure additives to deliver superior protection for high torque/high horsepower marine engines
- Utilizes an industry first Antimony free formula for an eco-friendly solution to your gear oil needs
- GL-5 performance rated and exceeds the requirements of all major OEM engine manufactures
- Liter bottles, 12 per case; sold each



| PART # | SUG. RETAIL |
|------------------|-------------|
| 3606-0012 | \$16.95 |

MARINE BIODEGRADABLE 2-STROKE ENGINE OIL

- Full-synthetic, solvent-free 2-stroke engine oil for marine applications
- Provides superior wear protection with maximum deposit control
- Effectively cleans most existing deposits
- Prevent the formation of new deposits, eliminates ring sticking and carbon build up
- Fortified with superior rust and corrosion additives and anti-scuff agents for maximum protection, performance and component life
- A rapidly biodegradable product
- Liter bottles, 12 per case, or 4 liter bottles, four per case; sold each



3602-0070



3602-0071

| DESCRIPTION | PART # | SUG. RETAIL |
|-------------|------------------|-------------|
| Liter | 3602-0070 | \$21.95 |
| 4 liter | 3602-0071 | 83.95 |

MARINE MINERAL GEAR OIL

- High-performance mineral gear oil
- Engineered specifically for marine applications
- Utilizes extreme pressure and anti-wear additives
- Provides maximum gear and bearing protection under the severe conditions of high load, high speed and water contamination
- Fortified with rust, corrosion, oxidation and foam inhibitors
- Maintains maximum extreme pressure and anti-wear performance even when blended with up to 25% water
- Meets or exceeds the requirements of all major marine gear drive OEMs
- Liter bottles, 12 per case; sold each



| PART # | SUG. RETAIL |
|------------------|-------------|
| 3606-0010 | \$9.95 |

MARINE 4-STROKE SEMI-SYNTHETIC ENGINE OIL

- Premium semi-synthetic marine engine oil
- Specifically engineered for the harsh operating conditions of the marine environment
- Utilizes the highest quality synthetic and mineral base fluids with the latest technology of marine 4-stroke additives
- Provides superior protection against wear, rust, corrosion and deposits
- NMMA FC-W certified
- Liter bottles, 12 per case, or 4 liter bottles, four per case; sold each



3601-0247



3601-0248

| DESCRIPTION | PART # | SUG. RETAIL | DESCRIPTION | PART # | SUG. RETAIL |
|---------------|------------------|-------------|-------------|------------------|-------------|
| 10W-30 | | | | | |
| Liter | 3601-0245 | \$11.95 | Liter | 3601-0247 | \$11.95 |
| 4 liter | 3601-0246 | 43.95 | 4 liter | 3601-0248 | 43.95 |

MARINE RACING 2-STROKE ENGINE OIL

- Premium petroleum-based, ashless 2-stroke engine oil for marine applications
- Provides superior wear protection allowing the engine maximum power output
- Prevents scuffing, ring sticking and carbon buildup
- Also provides superior rust and corrosion protection
- Meets and exceeds the NMMA TC-W3 standards
- Liter bottles, 12 per case, or 4 liter bottles, four per case; sold each



3602-0072



3602-0073

| DESCRIPTION | PART # | SUG. RETAIL |
|-------------|------------------|-------------|
| Liter | 3602-0072 | \$14.95 |
| 4 liter | 3602-0073 | 57.95 |

MARINE SEMI-SYNTHETIC GEAR OIL

- High-performance synthetic blend gear oil
- Engineered specifically for marine applications
- Contains the highest extreme pressure additives to deliver superior protection for high torque/high horsepower marine engines
- Formulated with no hazardous chemicals as Antimony, that could harm the marine environment
- Safer to handle and easy to dispose of after use
- Provide maximum protection under extreme pressure
- GL-5 rated and exceeds the requirements of all major OEM marine engine manufacture
- Liter bottles, 12 per case; sold each



| PART # | SUG. RETAIL |
|------------------|-------------|
| 3606-0011 | \$13.95 |

MARINE RUST PREVENTATIVE COATING

- Formulated to provide maximum protection against corrosion in the harsh marine environment
- Easily applied, durable barrier rust preventive
- Prevents the corrosive environment from direct contact with marine equipment
- When correctly applied Marine Rust Preventive Coating will provide up to two years of protection against rust and corrosion
- A waxy, dry-to-the-touch compound in an easy-to-use solvent carrier
- Apply by dipping, spraying or painting
- A thin film will fully protect the part from rust when stored in an adverse environment
- 4 liter bottle, four per case; sold each



| PART # | SUG. RETAIL |
|------------------|-------------|
| 3706-0047 | \$71.95 |

All part numbers in **BOLD MAGENTA** are new this year.



MARINE SILICONE LUBRICANT

- Non-toxic high-viscosity silicone fluid
- Pearlescent in color, smooth tacky and waterproof
- Fights corrosion and lubricates wood, nylon, rubber, metals, canvas and leather
- Eliminates squeaking and binding
- 400ml aerosol can, 12 per case; sold each

PART #
3607-0026

SUG. RETAIL
\$7.95

MARINE WATERPROOF GREASE

- Mineral oil based, aluminum complex grease
- Exhibits all of the beneficial properties of thickener including being virtually waterproof
- A severe duty grease
- Provides maximum protection against wear, rust, corrosion and water washout
- Formulated to provide for wet-duty performance including the wheel bearings of boat trailers in fresh or salt water
- Repels water and is excellent seal for bushings, bearings, all chassis lubrication points
- 14 oz. bottle, 12 per case; sold each

PART #
3607-0027



SUG. RETAIL
\$9.95

MARINE BIODEGRADABLE MULTI-PURPOSE LUBRICANT

- A rapidly biodegradable multi-purpose penetrating lubricant
- Contains anti-wear additives that provide high-film strength and low-film thickness
- Prevents metal-to-metal contact
- Displaces moisture and it can be applied to wet surfaces
- Cleans, lubricates and protects
- More than 60% biodegradable, making it the perfect multi-purpose lubricant option
- 175ml and 400ml aerosol cans, 12 per case; sold each

| DESCRIPTION | PART # | SUG. RETAIL |
|-------------|------------------|---------------|
| 175ml | 3704-0165 | \$9.95 |
| 400ml | 3704-0166 | 12.95 |



3704-0165



3704-0166

SUG. RETAIL
\$9.95

ASSEMBLY LUBE

- High molybdenum disulfide content lubricant
- Perfect for easy assembly and disassembly
- Anti-wear and lubricating properties will minimize wear during break-in
- Clings to all metal surfaces and is ideal for providing start-up lubrication of newly assembled engine parts
- Helps prevent thread stripping and allows accurate torquing
- Resists water and is not affected by most acids and alkalis
- Prevents galling and seizing of fasteners, press-fit components and spline connections
- 10 oz. can, 12 per case; sold each

PART #
3607-0022

SUG. RETAIL
\$18.25



6-IN-1 LUBRICATING FLUID

- Includes anti-wear additives that provide high film strength to this exceptional penetrating and lubricating fluid
- Cleans as it lubricates, protects against rust and corrosion, displaces water, and reduces friction
- Will not harm electrical contacts, vinyl, wood or paint
- 400ml aerosol can, 12 per case; sold each

PART #
3607-0021



SUG. RETAIL
\$8.95

FOAM FILTER CLEANER AND DEGREASER

- Designed for cleaning foam air filters
- Removes oil and dirt from the filter
- Also prevents deterioration of the foam cells to maximize filter life
- Can also be used as an engine and general purpose degreaser
- 400ml aerosol can, 12 per case; sold each

PART #
3704-0101



SUG. RETAIL
\$9.75

BRAKE AND PARTS CLEANER

- Cleans and degreases metal surfaces
- Will not leave residue
- Fast drying
- 400ml aerosol can, 12 per case; sold each

PART #
3704-0100



SUG. RETAIL
\$8.50

WATERPROOF GREASE

- General purpose grease
- Superior water resistance, even in salt water, will ensure continued sealing and protection
- Ideal for wheel bearings, headsets, shock linkages, swingarm pivots and other motorcycle, ATV, snowmobile and marine chassis lubrication points
- Enhanced mechanical stability and special anti-wear additives protect and lubricate bearings for improved performance
- Available in 16 oz. net wt. (454g) tub or 14 oz. cartridge, 12 per case; sold each

| DESCRIPTION | PART # | SUG. RETAIL |
|-----------------------------|------------------|---------------|
| Waterproof grease tub | 3607-0020 | \$9.50 |
| Waterproof grease cartridge | 3607-0023 | 8.50 |



DETAILER AND PROTECTANT SPRAY

- Specially formulated to provide a spectacular finish to all plastic and metal surfaces
- Designed to resist the attraction of dust and dirt on the surface of parts
- Formulated with inert chemicals that will not react with paint, metals or plastics but still binds well to surfaces
- Tenaciously hold onto surfaces without running off
- Easily removed after use and will not persist on surfaces after being properly washed off

PART #
3706-0054



SUG. RETAIL
\$9.95

All part numbers in **BOLD MAGENTA** are new this year.

APPAREL

SUNGLASSES & GOGGLES

ACCESSORIES

PROPULSION, DRIVELINE & HANDLING

ENGINE

GASKETS & SEALS

FUEL SYSTEMS

BODY

HANDLEBARS & CONTROLS

ELECTRICAL

LUBES

TRANSPORT/ TRAILER

TOOLS

MERCHANDISING

INDEX

- APPAREL
- SUNGLASSES & GOGGLES
- ACCESSORIES
- PROPULSION, DRIVELINE & HANDLING
- ENGINE
- GASKETS & SEALS
- FUEL SYSTEMS
- BODY
- HANDLEBARS & CONTROLS
- ELECTRICAL
- LUBES
- TRANSPORT/ TRAILER
- TOOLS
- MERCHANDISING
- INDEX



2-CYCLE SUPER TECHNIPLATE RACING OIL

- Synthetic with 20% castor for extra film strength
- API S.A.; intended for racing engines only
- Quart bottles, 10 per case, or 1-gallon bottles, 4 per case; sold each

| DESCRIPTION | PART # | SUG. RETAIL | DESCRIPTION | PART # | SUG. RETAIL |
|-------------|---------------|----------------|-------------|--------------|----------------|
| Quart | KL-100 | \$13.95 | Gallon | KL101 | \$54.95 |



2-CYCLE TECHNIPLATE TC-W3

- Pure synthetic lubricant, with an extremely high load carrying capacity for reduced engine wear
- Clean Burn™ No-Smoke Technology eliminates carbon and residue build-up
- Exceeds JASO FD, ISO-EGD, TC-W3, TC-W2, TC-W and API TC low ash specifications
- Not alcohol compatible
- 32 oz. poly bottles, 10 per case; sold each

| PART # | SUG. RETAIL |
|--------------|----------------|
| KL302 | \$13.50 |



SKI CRAFT BIA OIL

- Developed specifically for watercraft
- Faster starts, improved throttle response and all-around performance
- Reduced smoking, carbon deposits and fouling
- BIA TC-W3 rated
- 1 gal. bottles, 4 per case; sold each

| PART # | SUG. RETAIL |
|--------------|----------------|
| KL307 | \$51.95 |



TECHNIPLATE SYNTHETIC 2-STROKE OIL

- BIA-grade TechniPlate® helps stop plug fouling and carbon buildup
- Provides full protection against rust and corrosion
- Exceeds BIA/TC-W2 service ratings
- Available in 1-quart poly bottles, 10 per case, or 1-gallon poly bottles, 4 per case; sold each

| DESCRIPTION | PART # | SUG. RETAIL | DESCRIPTION | PART # | SUG. RETAIL |
|-------------|---------------|----------------|-------------|--------------|----------------|
| Quart | KL-300 | \$13.50 | Gallon | KL301 | \$51.95 |



R-50 SYNTHETIC RACING TECHNIPLATE

- Developed for professional use in high-rpm, 2-stroke racing engines
- Offers the protection of bean oil with the clean burn of synthetics
- Dyno- and race track-tested
- API S.A.; intended for racing engines only
- 16 oz. bottles, 10 per case; 1-quart bottles, 12 per case; or 1-gallon bottles, 4 per case
- Recommended for use with premix only; sold each

| DESCRIPTION | PART # | SUG. RETAIL |
|-------------|------------------|---------------|
| 16 oz. | KL-102 | \$8.75 |
| Quart | 3602-0050 | 15.25 |
| Gallon | KL-105 | 59.25 |



JET PUMP™ LUBRICANT

- TechniPlate® Synthetic Lubricity System protects against expensive jet pump failures
- Designed specifically for all machine jet pump drives
- Anti-foam additives maintain lubrication efficiency
- Preserves seals for reduced maintenance and down time
- Contains red leak indicator
- 4 oz. bottles, 20 per case; sold each

| PART # | SUG. RETAIL |
|--------------|---------------|
| KL511 | \$6.95 |



PRO-PREP

- Hard surface conditioner
- Intensifies the finish and color of painted and plastic surfaces
- Protects against mud and dirt
- 400ml cans, 12 per case; sold each

| PART # | SUG. RETAIL |
|------------------|----------------|
| 3706-0015 | \$11.50 |



PRO-RSF SUSPENSION FLUID

- Synthetic technology, high-viscosity suspension fluid
- Low-friction synthetics and wear-resistant additives have been integrated to make Pro-RSF
- Provides an amazing performance in air-, gas- and nitrogen-filled systems and is thermally stable
- Available in 10 wt. liter bottles, 10 per case; sold each

| PART # | SUG. RETAIL |
|------------------|----------------|
| 3608-0007 | \$22.50 |



BOA 80W90EP

- Extreme-pressure, high-performance shaft drive gear oil
- Recommended for use with hypoid and spiral bevel gears
- High shock loads are resisted by anti-wear properties
- Comes with a unique cap spout that allows pouring without the use of a funnel
- 1 liter bottles, 10 per case; sold each

| PART # | SUG. RETAIL |
|------------------|----------------|
| 3606-0007 | \$10.95 |



ALL-IN-ONE

- Penetrating multi-purpose lubricant spray
- Electrical systems are protected against corrosion and water
- 400ml cans, 12 per case; sold each

| PART # | SUG. RETAIL |
|------------------|----------------|
| 3704-0051 | \$10.50 |



PRO-RG2 GREASE

- High-temperature and waterproof racing grease
- Perfect for guarding wheel bearings and similar components
- 500g tub, 12 per case; sold each

| PART # | SUG. RETAIL |
|------------------|----------------|
| 3607-0012 | \$16.95 |



CONTACT CLEANER

- Designed not to leave residue
- Use before assembling suspension components and engine cylinders
- 400ml cans, 12 per case; sold each

| PART # | SUG. RETAIL |
|------------------|----------------|
| 3704-0052 | \$10.50 |





GOLDFIRE PRO 2-STROKE RACING OIL

- Petroleum/synthetic blend for maximum lubrication
- Increases engine life
- Extremely clean-burning with no carbon buildup
- Stops plug fouling
- Increases rear wheel horsepower
- 1/2 liter and liter bottles, 6 per case; gallon bottles, 2 per case; sold each

| DESCRIPTION | PART # | SUG. RETAIL |
|-------------|---------|-------------|
| 1/2 liter | PJ8-16 | \$11.95 |
| Liter | PJ8161L | 21.50 |
| Gallon | PJ81G | 71.25 |



PJ8-16



PJ81G



SILVERFIRE 2-STROKE SMOKELESS INJECTOR OIL

- Exceptionally clean; leaves no residue or deposits in exhaust chambers
- Superb power and engine cleanliness
- Eliminates spark plug fouling
- Improves economy; lengthens engine life
- Liter bottle, 6 per case; sold each

| PART # | SUG. RETAIL |
|---------|-------------|
| PJ7-32X | \$15.95 |



APPAREL

SUNGLASSES & GOGGLES

ACCESSORIES



AIR FILTER OIL FOR GAUZE-TYPE FILTERS

- Specially formulated for gauze-type filters
- Stops dirt, sand and moisture
- Red color confirms uniform application; won't stain filter
- 15 oz. net wt. can, 6 per case; sold each

| PART # | SUG. RETAIL |
|--------|-------------|
| PJ4-20 | \$9.75 |



OCTANE PLUS GAS ENERGIZER

- Safely boosts octane to prevent detonation and pre-ignition
- Lubricates valve seals; allows use of unleaded gas in older engines
- Contains racing fuel for power and stabilizer for safe storage
- Safe for plastic gas tanks and fiber reed valves
- 1/2 liter can, 6 per case; sold each

| PART # | SUG. RETAIL |
|--------|-------------|
| PJ1316 | \$11.25 |



LPC-3 PENETRANT/LUBRICANT

- Prevents rust and corrosion
- Great for lubricating all moving parts
- Penetrates to unlock frozen or corroded parts
- 11 oz. net wt. can, 6 per case; sold each

| PART # | SUG. RETAIL |
|---------|-------------|
| PJ-1211 | \$9.50 |



PROPULSION, DRIVE/LINE & HANDLING

ENGINE

GASKETS & SEALS

FUEL SYSTEMS



SPRAY & WASH DEGREASER

- Safe for the entire machine
- Deep-penetrating formula removes stubborn grease, oil and dirt for a sparkling clean surface
- Simply spray on and hose off
- Leaves no ugly residue, is pleasant-smelling and easy to use
- 13 oz. net wt. can, 12 per case; sold each

| PART # | SUG. RETAIL |
|---------|-------------|
| PJ1-520 | \$9.95 |



PROFESSIONAL CARB AND CHOKE CLEANER

- Great for quickly cleaning injectors, carburetor valves, choke linkages, manifold heat control valves, pistons, thermostat coils, accelerator linkages and other moving parts
- Safe on rubber, vinyl and neoprene
- May be harmful to painted surfaces
- 19.7 fl. oz. can, 6 per case; sold each

| PART # | SUG. RETAIL |
|--------|-------------|
| PJ-401 | \$9.50 |



E-Z TRAXX

FOGGING OIL

- Protects any engine from corrosion during storage
- Fogging oil-spray clings to all exposed metal parts
- Specially designed spray valve works in any position; sprays even if can is held upside down or sideways
- 12 oz. net wt. aerosol can

| PART # | SUG. RETAIL |
|--------|-------------|
| E3500 | \$11.95 |



BODY

HANDLEBARS & CONTROLS

ELECTRICAL

LUBES



FITCH FUEL CATALYST

- Just drop the unit in your tank and add 3-5 horsepower to your throttle
- Not a fuel additive, the catalyst is made of an alloy that further refines fuel to remove tiny impurities that result in delayed ignition, carbon buildup and excessive smoke
- Less ping, more torque and a boost in fuel mileage you won't believe

| PART # | SUG. RETAIL |
|--------|-------------|
| F5T | \$49.95 |



PLEXUS® PLASTIC CLEANER

- Protects and polishes all clear and colored plastics as well as most painted surfaces
- Highly effective at cleaning and polishing lenses and shields
- Originally developed for aviation applications and now available to the consumer
- Plexus envelops dirt and dust particles, then lifts them from the surface to avoid scratching while wiping the contaminants away
- Protects by actually sealing the pores of the plastic, thus repelling dust and protecting against dirt, grime, oil and UV fading
- Removes oil, dirt, bugs, sticker adhesive, exhaust stains, grease and fuel, and tire marks
- 42 oz. bottles, 24 per case; sold in cases only
- 7 oz. and 13 oz. bottles, 12 per case; sold each



| DESCRIPTION | PART # | SUG. RETAIL |
|--------------------------|--------|--------------|
| 42 oz. (case of 24 only) | 20205 | \$4.95 (ea.) |
| 7 oz. | 20207 | 17.95 |
| 13 oz. | 20214X | 24.95 |



TRANSPORT/ TRAILER

TOOLS

MERCHANDISING

INDEX

All part numbers in **BOLD MAGENTA** are new this year.

APPAREL

SUNGLASSES & GOGGLES

ACCESSORIES

PROPULSION, DRIVE/LINE & HANDLING

ENGINE

GASKETS & SEALS

FUEL SYSTEMS

BODY

HANDLEBARS & CONTROLS

ELECTRICAL

LUBES

TRANSPORT/ TRAILER

TOOLS

MERCHANDISING

INDEX



**FORM-A-THREAD
STRIPPED THREAD REPAIR KIT**

- Permatex's Form-A-Thread makes other thread repair tools (inserts, drills and taps) obsolete
 - This unique metalizing compound actually restores damaged threads and eliminates future corrosion, galling, seizing and rusting
 - 12 per case; sold each
- NOTE: Not intended for critical applications such as internal engine parts, suspensions or high-pressure fittings.**

| | |
|---------------|--------------------|
| PART # | SUG. RETAIL |
| DS-700040 | \$14.95 |

THREADLOCKER GREEN

- Seals weld and casting porosities and hairline cracks in housings, tubing and tanks
- Fills voids to .005"
- Secures setscrews and other adjustable assemblies after settings are completed
- Use after final parts assembly
- 6ml tubes, 12 per case; sold each



| | |
|---------------|--------------------|
| PART # | SUG. RETAIL |
| 29000 | \$9.95 |

THREADLOCKER BLUE

- Eliminates need for stocking expensive locknuts and lock washers
- Locks and seals while preventing parts from loosening due to vibration
- Protects threads from corrosion
- Medium strength (60 ft.-lb.) for easy disassembly
- 6ml and 36ml tubes, 12 per case; sold each



| | | | | | |
|-------------|---------------|--------------------|-------------|---------------|--------------------|
| SIZE | PART # | SUG. RETAIL | SIZE | PART # | SUG. RETAIL |
| 6ml | 24200 | \$8.50 | 36ml | 24240 | \$38.95 |



THREADLOCKER RED

- High-strength adhesive adds 3,400 psi to holding power on newer slip- and press-fit assemblies
- Replaces setscrews and snap rings
- Requires no extra effort or special tools for removal
- Fills gaps to .005"
- 6ml and 36ml tubes, 12 per case; sold each

| | | | | | |
|-------------|---------------|--------------------|-------------|---------------|--------------------|
| SIZE | PART # | SUG. RETAIL | SIZE | PART # | SUG. RETAIL |
| 6ml | 27100 | \$9.95 | 36ml | 27140 | \$38.95 |



**GEL TWIST™
THREADLOCKERS**

- No drips, runs, spills or leaks
- Patent-pending formula and pinpoint applicator
- Gel stays where you want it – on the part
- Applies clean and package stays clean
- Great for hard-to-reach places and vertical applications
- Easily portable
- No mess and no waste = time and cost savings
- Available in medium-strength blue and high-strength red
- .35 oz. gel tube; 6 per case; sold each

| | | | | | |
|--------------|---------------|--------------------|--------------|---------------|--------------------|
| COLOR | PART # | SUG. RETAIL | COLOR | PART # | SUG. RETAIL |
| Blue | 3711-0001 | \$19.95 | Red | 3711-0002 | \$19.95 |

**ANAEROBIC GASKET
MAKER 518**

- Noncorrosive gasket material designed for use on aluminum, iron and steel flanged mating surfaces
- Ideal for on-the-spot and emergency repairs
- Fills gaps up to .015" and cures to a solvent-resistant seal
- Parts disassemble easily
- 50ml tube; 6 per case; sold each



| | |
|---------------|--------------------|
| PART # | SUG. RETAIL |
| 51813 | \$19.75 |

DIELECTRIC GREASE

- Water-repellent grease works great for sealing electrical connections
- Excellent lubricant for rubber, ceramic and plastic – with a high temperature resistance
- Stops corrosion on electrical connectors
- Use for lubricating O-rings, gaskets and seals
- 3 oz. tubes, 12 per case; sold each



| | |
|---------------|--------------------|
| PART # | SUG. RETAIL |
| 22058 | \$13.25 |

MOTOSEAL™ 1 GASKET MAKER

- Seals in 20 minutes; for use on frequently disassembled engines
- Resists gasoline and high temperatures while performing at low temperatures
- Effective on uneven joint surfaces
- Used to seal cylinder head top covers, transmission covers, crankcase halves, cam covers, exhaust manifolds, timing chain cases, cylinder case halves, side covers and clutch housings
- 2.7 oz. tube; six per case; sold each



| | |
|---------------|--------------------|
| PART # | SUG. RETAIL |
| 29132 | \$7.50 |

PLASTIC THREADLOCKER

- Threadlocker just for plastics
- Fills small gaps and sets fast so parts can be used quickly
- Won't harm fasteners or other plastics and is low strength for easy removal
- 10g bottle (carded), 6 per case; sold each



| | |
|---------------|--------------------|
| PART # | SUG. RETAIL |
| 3711-0008 | \$8.95 |

All part numbers in **BOLD MAGENTA** are new this year.

**ULTRA COPPER®
MAXIMUM
TEMPERATURE
RTV SILICONE
GASKET MAKER**



- For high operating temperatures
- The most advanced, high temperature RTV silicone gasket available
- Low odor, noncorrosive
- Superior adhesion
- Three times more oil resistant than conventional silicone
- Eight times more flexible than cut gasket
- Temperature range: -65°F to 700°F (-54°C to 371°C)
- 3 oz. tube (carded), 12 per case; sold each

| PART # | SUG. RETAIL |
|------------------|---------------|
| 3710-0006 | \$8.95 |

**THE RIGHT STUFF®
1 MINUTE GASKET™**



- Specifically designed to perform under higher torque loads caused by engines with closely spaced bolt patterns
- Seals instantly
- Blowout resistant, allowing leakproof gaskets to be made and put into service in just one minute
- 3 oz. automatic tube (carded), 6 per case; sold each

| PART # | SUG. RETAIL |
|------------------|----------------|
| 3710-0005 | \$20.95 |

**ANTI-SEIZE
LUBRICANT**



- A highly refined blend of aluminum, copper and graphite lubricants
- Use during assembly to prevent galling, corrosion and seizing due to weathering or chemicals
- Easy to disassemble
- Temperature range: -60°F to 1600°F (-51°C to 871°C)
- Salt, corrosion, and moisture resistant
- 8 oz. brush-top bottle, 12 per case; sold each

| PART # | SUG. RETAIL |
|------------------|----------------|
| 3701-0004 | \$12.95 |

LIQUID ELECTRICAL TAPE

- Weatherproof protectant for wiring and electrical connections
- Goes on as a liquid and dries to a vinyl polymer that resists dirt, dust, chemicals and moisture to ensure connections stay intact
- Brush-top applicator allows coverage without gaps and enables access to tight spaces that roll tape and shrink tubing can't get to
- 4 oz. brush-top bottle (carded), 6 per case; sold each



| PART # | SUG. RETAIL |
|------------------|----------------|
| 3710-0007 | \$11.95 |

DECAL AND ADHESIVE REMOVER

- Fast-acting formula quickly removes adhesive residue, decals, bumper and window stickers, tape, tar, sap, bugs, grease and other sticky substances
- Contains no acetone and is safe for use on virtually any surface
- VOC compliant
- 5 oz. aerosol, 12 per case; sold each



| PART # | SUG. RETAIL |
|------------------|---------------|
| 3704-0132 | \$8.95 |



CABLE LUBE

- Exclusive formula developed for Motion Pro to provide the smoothest operation and longest cable life
- Ideal for use with Motion Pro cable luber
- Special blend of Redline® synthetic lubricants and rust inhibitors keeps your cables working smoothly in any weather condition from hot to cold, wet or dry
- Depending on riding conditions, lube your cables between rides or after every other ride
- Sold in 6 oz. cans, 6 per case; sold each



| PART # | SUG. RETAIL |
|------------------|----------------|
| 3607-0024 | \$16.95 |



CABLE LIFE

- Cable Life Minus 70° lubricant is specially formulated to stay fluid to -70° F
- Ideal for lubricating cables on motorcycles, PWCS, snowmobiles and other vehicles
- Lubricates and rustproofs all moving parts and is included in Cable Care Kit
- 6.25 oz. net wt. can, 24 per case; sold each



| PART # | SUG. RETAIL |
|----------------|---------------|
| PET-015 | \$5.50 |



**PROTECTALL CLEANER
AND POLISH**

- The quick way to clean and polish any vinyl, rubber, painted, fiberglass or chrome surface
- Cleaner is detergent-resistant and protects against sun, ozone and smog
- 6 oz. net wt. can, 13.5 oz. net wt. can and 16 fl. oz. pump, 12 per case; sold each
- Made in the U.S.A.



| DESCRIPTION | PART # | SUG. RETAIL |
|---------------------|----------------|---------------|
| (A) 6 oz. can | 62006 | \$7.25 |
| (B) 13.5 oz. can | PET-019 | 11.50 |
| (C) 16 fl. oz. pump | 62016 | 14.25 |



**QUICK AND
EASY WASH**

- Repels dirt, grime and grease quickly and safely
- Non-soapy formula is nonabrasive, antistatic, and water-repellent
- Less than one cap full will clean your motorcycle, watercraft or snowmobile
- No rinsing is required – just wash an area and dry with towel or chamois
- Safe for paint, fiberglass, wood, rubber, plastic – almost every surface
- 16 fl. oz. bottle, 12 per case; sold each
- Made in the U.S.A.



| PART # | SUG. RETAIL |
|--------------|----------------|
| 63016 | \$10.50 |

All part numbers in **BOLD MAGENTA** are new this year.

APPAREL

SUNGLASSES
& GOGGLES

ACCESSORIES

PROPULSION,
DRIVELINE &
HANDLING

ENGINE

GASKETS
& SEALS

FUEL
SYSTEMS

BODY

HANDLEBARS
& CONTROLS

ELECTRICAL

LUBES

TRANSPORT/
TRAILER

TOOLS

MERCHANDISING

INDEX



- APPAREL
- SUNGLASSES & GOGGLES
- ACCESSORIES
- PROPULSION, DRIVELINE & HANDLING
- ENGINE
- GASKETS & SEALS
- FUEL SYSTEMS
- BODY
- HANDLEBARS & CONTROLS
- ELECTRICAL
- LUBES
- TRANSPORT/ TRAILER
- TOOLS
- MERCHANDISING
- INDEX



HIGH-PERFORMANCE RACING COOLANT

- High-performance water-based racing coolant
- Optimum heat transfer and cooling ability in the most extreme temperatures and operating conditions
- Excellent wetting, lubricity and fluid contact with the cooling system
- Biodegradable formula, environmentally safe and "green"
- Non-hazardous, non-toxic formula
- Premixed and ready to use, no mixing or guesswork required
- Lowers water temperatures as much as 25°F
- Lowers oil temperatures as much as 50°F
- 5-gal. bottle
- Made in the U.S.A.

| | |
|------------------|--------------------|
| PART # | SUG. RETAIL |
| 3705-0013 | \$19.95 |



QUICKSTEEL EPOXY

- Essential pack item
- Permanently bonds most surfaces, including steel, aluminum, magnesium and most plastics
- Neat, easy-to-use putty cures steel-hard in 15 minutes
- Withstands high engine temperatures
- Made in the U.S.A.

| | |
|---------------|--------------------|
| PART # | SUG. RETAIL |
| M01060 | \$4.95 |



CABLE LIFE

- Extends life of cables
- Cleans and lubricates
- Heat stable
- Will lubricate inside and out
- 20 fl. oz., 15 oz. net weight, 12 per case; sold each
- Made in the U.S.A.

| | |
|------------------|--------------------|
| PART # | SUG. RETAIL |
| 3607-0019 | \$8.95 |



PLASTIC CLEANER

- Cleans all types of plastic surfaces
- Anti-static and anti-fog
- Non-streaking
- Fast drying
- Reduces glare
- Foaming action so there is no dripping of the product
- 19 oz. net weight, 12 per case; sold each
- Made in the U.S.A.

| | |
|------------------|--------------------|
| PART # | SUG. RETAIL |
| 3713-0031 | \$7.95 |



SILICONE SPRAY

- Protective spray for metal, rubber, and plastic surfaces
- Protects rubber from freezing
- Gives plastic a new gloss
- Coats to prevent mud from sticking
- Dry spray; no wiping needed
- 20 fl. oz., 11 oz. net weight, 12 per case; sold each
- Made in the U.S.A.

| | |
|------------------|--------------------|
| PART # | SUG. RETAIL |
| 3713-0030 | \$7.95 |



DEGREASER

- For use on virtually every substrate (except fabric)
- Forceful spray to help knock off dirt, mud and grime
- Quick evaporation
- No residue
- Removes grease and oil
- 20 fl. oz., 14 oz. net weight, 12 per case; sold each
- Made in the U.S.A.

| | |
|------------------|--------------------|
| PART # | SUG. RETAIL |
| 3704-0096 | \$6.95 |



CONTACT CLEANER

- Quick drying
- Leaves no residue
- Safe on most plastics
- Prevents corrosion by displacing moisture
- Effectively removes soil and other contaminants from electrical components
- 20 fl. oz., 13.5 oz. net weight, 12 per case; sold each
- Made in the U.S.A.

| | |
|------------------|--------------------|
| PART # | SUG. RETAIL |
| 3704-0107 | \$8.95 |



INSTANT DETAIL CLEANER

- Quick detail touch-up
- Spray and wipe clean
- Showroom-quality shine
- Rinse-free
- For any plastic and hard surface
- Will not attack paint
- Prevents buildup of dirt and mud
- 20 fl. oz., 16 oz. net weight, 12 per case; sold each
- Made in the U.S.A.

| | |
|------------------|--------------------|
| PART # | SUG. RETAIL |
| 3713-0040 | \$6.95 |



AEROSOL LUBRICANT

- This unique concentrated formula contains micron-sized particles of PTFE to create a long-lasting film
- Reduces friction and wear
- Penetrates and lubricates any mechanism that's difficult to operate due to wear or corrosion
- Provides protection from dirt and sand
- 4 oz. and 6 oz. cans, 12 per case; 12 oz. cans, 6 per case; sold each



| SIZE | PART # | SUG. RETAIL |
|--------|---------------|---------------|
| 4 oz. | TRI-4 | \$7.50 |
| 6 oz. | TRI-6 | 9.95 |
| 12 oz. | TRI-12 | 14.95 |



PLASTIC POLISH

- Excellent for polishing out scratches in windshields, helmet shields, goggles and other items; significantly reduces haziness
- No. 3 removes heavy scratches, and No. 2 polishes out lighter imperfections in Lexan®, Lucite® and Plexiglas®
- After removing the abrasions with No. 3 or No. 2, apply No. 1 to clean and shine plastic
- Three-step system provides a clean, highly-polished static- and dust-free surface
- 8 oz. bottle, 24 per case; sold each



| DESCRIPTION | PART # | RETAIL | DESCRIPTION | PART # | RETAIL |
|-------------|--------------|---------------|-------------|--------------|---------------|
| No. 1 | PC-10 | \$4.95 | No. 2 | PC-20 | \$6.95 |
| | | | No. 3 | PC30 | \$7.95 |



PARTS UNLIMITED
STORE-SAFE FUEL STABILIZER

- Allows storing without draining fuel
- Prevents gum and varnish formation
- Cleans carbs and internal engine parts
- Absorbs moisture in fuel system
- Extends spark plug life by reducing fouling and misfiring
- Use 1 oz. per gallon of fuel
- 8 oz. bottle, 12 per case; sold each

| PART # | SUG. RETAIL |
|------------------|---------------|
| 3707-0007 | \$3.50 |



FUEL INJECTOR CLEANER

- Easy-to-use fuel injector cleaner that has been formulated to displace moisture and fuel system deposits
- Designed to soften and dissolve existing carbon deposits
- Will clean the combustion chamber, piston rings and valves
- Absorbs water and other harmful contaminants
- Stabilizes and conditions fuel
- 8 oz. bottles, sold to dealer 12 per case, sold to consumer as each

| PART # | SUG. RETAIL |
|------------------|---------------|
| 3704-0059 | \$9.50 |



MOTO-MASK® ANTI-FOG COATING

- Ideal for windscreens, visors, goggles, and glasses/sunglasses
- Improves vision when foggy
- Excellent for touring bikes
- 4 fl. oz. bottles, 12 per case; sold each

| PART # | SUG. RETAIL |
|------------------|---------------|
| 3708-0004 | \$8.95 |



CLEANER

- Spray-on/hose-off system cuts through grease and grime quickly and easily
- Can be used safely on all plastic, plated and painted surfaces, and won't strip wax
- Special Performance Wheel Cleaner is a spray-on gel formula that effectively removes brake dust (metal particles), road soil and chain lube
- Corrosion Protectant ends corrosion and rust worries; simply spray on and rub off to prevent rust and corrosion due to rain, salt air, etc.



- Finish Restorer brightens aluminum, stainless steel and chrome engine parts, and removes minor scratches and oxidation from paint work; also recommended for reviving clouded plastic windscreens
- All products 12 per case except Finish Restorer, 15 per case, and S100 5-liter refill, two per case; sold each

| DESCRIPTION | PART # | SUG. RETAIL | DESCRIPTION | PART # | SUG. RETAIL |
|--|------------------|----------------|--|------------------|---------------|
| Cleaner w/ sprayer, 1 liter | SM-12001B | \$13.50 | Remote spray hose (fits 5-liter refill) | SM-10005S | \$5.75 |
| Cleaner starter, 1/2 liter | SM-12500S | 7.75 | Special Performance Wheel Cleaner, 500ml | SM-15500C | 9.50 |
| Cleaner refill (w/o sprayer), 1 liter | SM-12001R | 11.50 | Corrosion Protectant, 7.2 oz. net wt. | SM-16300A | 9.50 |
| Cleaner refill (w/o sprayer), 5 liters | SM-12005L | 49.95 | Total Cycle Finish Restorer, 3.56 oz. net wt. tube | SM-17075T | 9.50 |

DETAIL + WAX

- Spray it on and cut through road soil, rain film and other contaminants
- Wipe off and it leaves behind a brilliant shine
- Combines two natural waxes: beeswax and carnauba for a shine that lasts almost as long as a paste wax
- Minimize your cleaning time and wax your machine at the same time
- 10 oz. net wt. aerosol can, 12 per case; sold each



| PART # | SUG. RETAIL |
|------------------|---------------|
| SM-18400A | \$9.25 |

SUPER-ABSORBENT TOWEL

- At last, a lint-free, fast, no-streak drying towel
- 14" L x 16" W towel fits into 6" L x 3" W plastic pouch
- Durable, machine washable and mildew resistant
- Environmentally friendly, unlike other synthetic cloths
- 12 per case; sold each



| PART # | SUG. RETAIL |
|------------------|---------------|
| SM-14800T | \$9.50 |

SHINE-ENHANCING CLEANSER

- Prepares the surface for the ultimate shine prior to waxing
- Eliminates water spots, film and small blemishes
- Easy on/off with no residue or powder left behind
- 11.8 fl. oz. bottle, 12 per case; sold each



| PART # | SUG. RETAIL |
|----------------|---------------|
| SM13350 | \$9.50 |

All part numbers in **BOLD MAGENTA** are new this year.

APPAREL

SUNGLASSES & GOGGLES

ACCESSORIES

PROPULSION, DRIVELINE & HANDLING

ENGINE

GASKETS & SEALS

FUEL SYSTEMS

BODY

HANDLEBARS & CONTROLS

ELECTRICAL

LUBES

TRANSPORT/ TRAILER

TOOLS

MERCHANDISING

INDEX

APPAREL

SUNGLASSES & GOGGLES

ACCESSORIES

PROPULSION, DRIVE/LINE & HANDLING

ENGINE

GASKETS & SEALS

FUEL SYSTEMS

BODY

HANDLEBARS & CONTROLS

ELECTRICAL

LUBES

TRANSPORT/ TRAILER

TOOLS

MERCHANDISING

INDEX

ThreeBond

1207B GASKET MAKER

- OEM specified, high viscosity black gasket maker
- Non-slumping paste with strong adhesion properties to metals and plastics; effective in vibrating conditions
- Highly resistant to oil, chemicals and coolants; temperature range -60°C to 200°C
- 3.4 oz. tube; sold each



PART # 3710-0016
SUG. RETAIL \$15.95

FORM-IN-PLACE GASKET MAKER

- OEM specified, high viscosity gray gasket maker
- Features good elasticity, temperature and chemical resistance; temperature range -60°C to 200°C
- Highly resistant to motor oil, gear oil and transmission fluid
- 5.3 oz. bottle; sold each



PART # 3710-0014
SUG. RETAIL \$13.95

RTV SEALANT GASKET MAKER

- OEM specified, high viscosity gray gasket maker
- Seals against oil and coolant leaks
- Highly resistant to heat and cold; temperature range -60°C to 200°C
- For use on motorcycles, ATVs, snowmobiles, watercraft and more
- 3.8 oz. tube; sold each



PART # 3710-0015
SUG. RETAIL \$9.95

SILICONE LIQUID GASKET

- Uses silicone rubber as a primary component
- Perfect for sealing complex three-point surfaces
- 100% effective over a wide temperature range, -60°C to 200°C
- 3.5 oz. tubes, six per case; sold each



PART # TB-1211
SUG. RETAIL \$23.95

FREQUENT REPAIR THREAD LOCK

- Perfect for small screws and bolts
- 10ml bottles, six per case; sold each
- Made in the U.S.A.



PART # TB-1342
SUG. RETAIL \$7.95

HIGH-STRENGTH THREAD LOCK

- Designed for various threads, screws, bolts, piping joints, gears and pulleys
- 10ml bottles, six per case; sold each
- Made in the U.S.A.



PART # TB-1303
SUG. RETAIL \$7.95

CASE SEALANT LIQUID GASKET

- A synthetic rubber, visco-elastic sealer that is semi-drying
- Applications include sealing transmission case covers, motorcycle cases, timing chain cases, side covers, 2-piece cylinders, clutch housing bolts and oil filter mounting surfaces
- Excellent resistance to water, oil, gasoline and chemicals; temperature range -40°C to 150°C
- 3.5 oz. net wt. tubes, 24 per case; sold each



PART # 3710-0013
SUG. RETAIL \$9.95

BEARING AND STUD THREAD LOCK

- High strength-retaining properties for bearings and studs
- 10ml bottles, six per case; sold each
- Made in the U.S.A.



PART # TB-1333-B
SUG. RETAIL \$7.95

SUPER GLUE

- ThreeBond Super Glue attains practical-use strength in seconds
- Contains no evaporative elements, so there's never any shrinkage to weaken bonding points
- Excellent for nonporous materials
- 2g tubes, 36 per case; sold each
- Made in the U.S.A.



PART # TB-1742-B
SUG. RETAIL \$3.95

HIGH-TEMPERATURE THREAD LOCK

- Incorporates anaerobic locking agents, plus a heat-resistant element
- Ideal for sealing engine and exhaust components
- 10ml bottles, six per case; sold each
- Made in the U.S.A.



PART # TB-1360
SUG. RETAIL \$7.95

ThreeBond

PLASTIC REPAIR KIT

- Repairs broken or cracked hard-to-bond plastic quickly and economically
- Ideal for snowmobile and watercraft hoods, motorcycle body plastic, mounting tabs, brackets, etc.
- No mixing required
- Kit includes glue, primer, accelerator, glue remover, sandpaper, fiberglass and application sticks



PART # TB-1743
SUG. RETAIL \$42.95

PROTEX SPRAY

- Textile and leather waterproofing spray
- Provides highly effective and long-lasting protection against moisture and oil on leather, textiles and microfibers like Gore-Tex®
- Allows fabric to breathe naturally
- Can also be used on shoes, skiwear, protective gear, convertible hoods and other sports and leisure items
- Available in 500ml aerosol cans; sold each



PART # 3706-0035
SUG. RETAIL \$17.95

All part numbers in **BOLD MAGENTA** are new this year.



STAR COOL ENGINE COOLANT

- Formulated to maximize horsepower
- Revolutionary additive package maintains optimum engine temperature
- Ideal for all water-cooled engines; exceeds OEM specs
- Seals pinhole leaks or cracks
- Protects against boil-over to 256°F and against freezing to -26°F
- No silicates, phosphates or other ingredients that clog radiators
- 64 fl. oz. bottle, 4 per case; sold each

| PART # | SUG. RETAIL |
|------------------|----------------|
| 3705-0012 | \$19.95 |



SALT OFF PROTECTOR WITH PTFE

- Remove salt deposits from metal surfaces; protects trailer frames, wheels, brakes, etc
- Rinses away salt buildup on hulls, decks, lower units and jets of PWC and jet boats
- Leaves a protective PTFE® coating to prevent future salt damage; PTFE® is Star brite's registered trademark name for polytetrafluoroethylene
- Also can be used as a motorflush in I/O and outboard engines and for protecting fishing and dive gear
- PART #3706-0048, 4 per case, sold each
- PART #3706-0049, 12 per case, sold each
- PART #3706-0050, 12 per case, sold each
- PART #3706-0051, 6 per case, sold each

| DESCRIPTION | PART # | SUG. RETAIL |
|---|------------------|----------------|
| (A) 1 gal. bottle; concentrate | 3706-0048 | \$54.95 |
| (B) 22 oz. bottle; no mixing, ready to use | 3706-0049 | 10.95 |
| (C) 32 oz. bottle; concentrate | 3706-0050 | 19.95 |
| (D) 32 oz. bottle; concentrate w/applicator | 3706-0051 | 39.95 |

STAR TRON ENZYME FUEL ADDITIVE

- Cures and prevents Ethanol fuel problems
- Makes all engines start easily and run smoothly
- Works in all 2- and 4-cycle engines
- Improves fuel economy
- Stabilizes gas for up to one year
- Removes carbon deposits; prevents new deposits from forming
- 8 oz. bottle treats 48 gallons of gas; 16 oz. bottle treats 256 gallons of gas
- Cannot be overdosed
- 3706-0021 6-pack features an eye-catching counter display for dealers, sold to dealer as a 6-pack., sold to consumer as each
- 3706-0027 is 12 per case to dealer, sold each
- Suggested retail reflects each pricing

| DESCRIPTION | PART # | SUG. RETAIL |
|---|------------------|---------------|
| (A) 8 oz. bottle 6-pk. w/ mini counter display | 3706-0021 | \$7.95 |
| 8 oz. bottle 6-pk. no display | 3706-0033 | 7.95 |
| (B) 16 oz. bottle | 3706-0027 | 21.95 |
| (C) 1 gal. bottle | 3706-0040 | 162.95 |
| (D) 32 oz. bottle | 3706-0041 | 38.95 |
| (E) Display card w/ two 1 oz. bottles; sold as 12-pk. | 3706-0034 | 7.25 |
| (F) Display pack w/ 1 oz. bottles; sold as 24-pk. | 3706-0042 | 3.95 |
| (G) Display w/ 8 oz. bottles; sold as 24-pk. | 3706-0052 | 7.95 |
| (H) Display w/ 8 oz. bottles; sold as 48-pk. | 3706-0053 | 7.95 |



STAR TRON ENZYME DIESEL ADDITIVE

- Increase fuel economy
- 237ml (8 fl. oz.) treats 969 liters (256 gallons) of diesel fuel
- Makes engines start easier, run smoother
- Cannot be overdosed
- Disperses bacteria without the use of poisons/biocides
- Reduces all emissions, including carcinogenic, particulate smoke; eliminates diesel soot
- Stabilizes diesel fuel for up to two years
- Lowers fuel system maintenance
- Eliminates carbon buildup from burners, injectors and exhaust components
- 237ml (8 fl. oz.) bottle, 12 per case; sold each

| PART # | SUG. RETAIL |
|------------------|----------------|
| 3706-0028 | \$17.95 |



All part numbers in **BOLD MAGENTA** are new this year.

APPAREL

SUNGLASSES & GOGGLES

ACCESSORIES

PROPULSION, DRIVELINE & HANDLING

ENGINE

GASKETS & SEALS

FUEL SYSTEMS

BODY

HANDLEBARS & CONTROLS

ELECTRICAL

LUBES

TRANSPORT/ TRAILER

TOOLS

MERCHANDISING

INDEX

APPAREL

SUNGLASSES & GOGGLES

ACCESSORIES

PROPULSION, DRIVE/LINE & HANDLING

ENGINE

GASKETS & SEALS

FUEL SYSTEMS

BODY

HANDLEBARS & CONTROLS

ELECTRICAL

LUBES

TRANSPORT/ TRAILER

TOOLS

MERCHANDISING

INDEX



WATER SPOT REMOVER

- Quickly removes stubborn water spots from fiberglass, metal and painted surfaces
- Simple spray-on and wipe-off formula
- Non abrasive, non toxic formula
- 22 oz. bottle, sold to dealer 12 per case; sold to consumer as each



| PART # | SUG. RETAIL |
|------------------|----------------|
| 3704-0167 | \$10.95 |



WATER SPOT REMOVER WITH WAX

- Nonabrasive, no-rinse, environmentally friendly formula
- Easily powers away water spots, grease and carbon deposits that can cause irreparable damage
- Leaves a lustrous shine and protective finish
- 32 fl. oz. spray bottle; sold each



| PART # | SUG. RETAIL |
|------------------|----------------|
| 3704-0104 | \$16.95 |



WATER SPOT REMOVER

- To keep your boat shipshape, put your trust in Ducky
- Cleaning up your hull, kneeboard or ski is no longer a painstaking, time-consuming process with this nonabrasive, no-rinse, environmentally friendly formula
- Easily powers away water spots, grease and carbon deposits that can cause irreparable damage to your boat
- 32 oz. spray bottle, 12 per case; sold each; one-gallon refill available separately



3704-0160

| DESCRIPTION | PART # | SUG. RETAIL |
|-----------------------------------|------------------|----------------|
| Water spot remover, 32 oz. | 3704-0160 | \$14.95 |
| Water spot remover refill, 1 gal. | 3704-0161 | 35.95 |



MICROFIBER WASH MITT

- Removes bugs and filth with ease featuring an innovative, split-fiber technology that greatly increases contact area, disintegrates dirt into miniscule particles
- Features an elastic-fit cuff and washable, comfortable inner lining
- Sold each

| PART # | SUG. RETAIL |
|------------------|---------------|
| 3850-0171 | \$9.95 |



3850-0166

BRUSHES

- Keep your watercraft clean with these high-quality brushes
- The Claw brush features three brush heads with tough nylon bristles and an integral scraper for mud de-clogging
- Soft Washing brush is perfect for components; features a tough impact-resistant dual-density handle, oversized head and rubberized impact zones
- Component brush is shaped and contoured to clean components; features a tough impact-resistant dual-density handle and durable nylon bristles
- Detailing brush is ideal for reaching tight areas; features tough impact-resistant dual-density handle, durable nylon bristles and rubberized impact zones
- Two-prong brush features twin heads that can be altered or repositioned to reach tight areas like linkages, etc; also features a tough impact-resistant dual-density handle and durable nylon bristles

3850-0167

3850-0168

3850-0169

3850-0170

| DESCRIPTION | PART # | SUG. RETAIL |
|---------------------------|------------------|---------------|
| Claw brush | 3850-0166 | \$6.95 |
| Soft washing brush | 3850-0167 | 9.95 |
| Wheel and component brush | 3850-0168 | 5.95 |
| Detailing brush | 3850-0169 | 4.95 |
| Two-prong brush | 3850-0170 | 5.95 |

MICROFIBER POLISHING CLOTH

- Features "split-fiber" technology that increases the surface area for maximum absorbency
- Leaves the surface clean and shiny
- 12 per case; sold each



| PART # | SUG. RETAIL |
|------------------|---------------|
| 3713-0026 | \$6.95 |

BIKE MAINTENANCE PACK

- Two-step bike maintenance product
- Contains one 1-liter trigger Bike Cleaner and one 500ml aerosol Bike Spray
- 9 per case; sold each

| PART # | SUG. RETAIL |
|------------------|----------------|
| 3704-0098 | \$19.95 |



DEGREASER

- Quickly and safely eliminates built-up oil, grease and grime on metal, plastic, rubber and seals
- Features a water-soluble biodegradable formula that, after cleaning, is quickly removed by water to leave the area completely clean
- 500ml aerosol can, 12 per case; sold each



| PART # | SUG. RETAIL |
|------------------|---------------|
| 3704-0097 | \$8.95 |

BIKE SPRAY

- High-performance water-dispersing "Protect and Lube" maintenance spray
- Protects, preserves and freshens your machine and reduces future maintenance time by reducing friction, wear and energy consumption
- Contains PTFE to prevent dirt adhesion
- Leaves a sparkling non-sticky film
- 500ml aerosol can, 12 per case; sold each



| PART # | SUG. RETAIL |
|------------------|---------------|
| 3704-0086 | \$8.95 |

DIRTY WORK WIPES

- Remove heavy grease, lubricants, oils and other hard-to-clean grime from hands, tools and metal parts
- Contain lanolin to condition skin and prevent dryness and cracking; no need to rinse hands after use
- Individual packs of 16 wipes, 96 per case; sold each
- Canister with 70 wipes, 12 per case; sold each



3704-0079

3704-0162

| DESCRIPTION | PART # | SUG. RETAIL |
|----------------------|------------------|---------------|
| Pack w/ 16 wipes | 3704-0079 | \$5.95 |
| Canister w/ 70 wipes | 3704-0162 | 12.95 |



3704-0075

3704-0082

SUPER BIKE CLEANER

- Revolutionary Nano Tech cleaning formula cuts through grime, while protecting your bike's finish
- Spray on and wipe off
- Fully biodegradable and alkaline based
- Safe on carbon fiber, paintwork, anodized surfaces, aluminum, titanium, rubber, plastic, seals and disc brake pads
- 1 liter spray bottle, 12 per case; sold each
- 5 liter jug, 4 per case; sold each

| DESCRIPTION | PART # | SUG. RETAIL |
|-------------|------------------|----------------|
| 1 liter | 3704-0075 | \$10.95 |
| 5 liter | 3704-0082 | 34.95 |

All part numbers in **BOLD MAGENTA** are new this year.



1" RATCHET WITH SOFT-TYE

- Intended for middle-weight bikes, ATVs, snowmobiles, PWC and shop equipment
- Industrial-grade PowerTye ratchet
- Sewn-in soft-tye
- 4,500-lb. test nylon webbing
- 3/8" heavy-duty vinyl-coated hooks
- 700-lb. working load
- Double security stitching
- 6' length
- Sold in pairs
- Made in the U.S.A.

SUG. RETAIL \$32.95 PART # **3920-0048**

NEOPRENE RATCHET COVER

- Keeps the metal ratchet from damaging paint and chrome
- Also keeps excess webbing together
- Makes the ratchet stay in the locked position
- Will fit 1" to 2" strap
- PowerTye logo
- Patent pending
- Sold in pairs
- Made in the U.S.A.



SUG. RETAIL \$15.95 PART # **3920-0052**

PLUSH SOFT-TYE COVERS

- Slide over existing 1" or 1 1/2" tie-down extensions to guard against scratching paint or chrome
- Strap not included
- 12" long
- Sold in pairs
- Made in the U.S.A.



SUG. RETAIL \$7.95 PART # **3920-0136**

1" CAM BUCKLE WITH SOFT-TYE SEWN-IN

- Secure latch hook with vinyl-coated S-hook
- 1" wide cam buckle
- Integrated hand loop for easy adjustment
- 4,500-lb. test nylon webbing
- 400-lb. working load
- Double security stitching
- 5 1/2' length
- Sold in pairs
- Made in the U.S.A.

SUG. RETAIL \$22.95

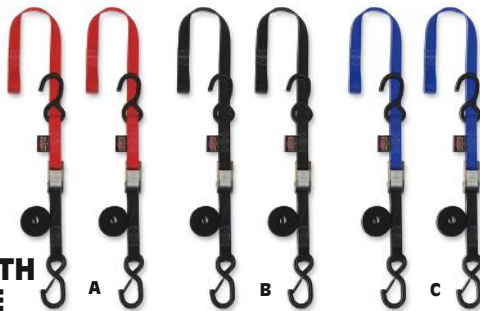

| DESCRIPTION | PART # |
|-------------|------------------|
| (A) Red | 3920-0291 |
| (B) Black | 3920-0292 |
| (C) Blue | 3920-0293 |

1" RATCHETS

- Intended for middle-weight bikes, snowmobiles, ATVs, PWC and shop equipment
- Industrial-grade PowerTye ratchet
- 4,500-lb. test nylon webbing
- 3/8" heavy-duty vinyl-coated hooks
- 700-lb. working load
- Double security stitching
- 6' length
- Sold in pairs
- Made in the U.S.A.

SUG. RETAIL \$29.95 PART # **3920-0047**



1" STANDARD TIE-DOWNS

- 4,500-lb. test nylon webbing
- Industrial-grade PowerTye cam buckle
- 3/8" heavy-duty vinyl-coated hooks
- 400-lb. working load
- Hand loops for pulling tight
- 5 1/2' length
- Double security stitching
- Sold in pairs

SUG. RETAIL \$18.95



| COLOR | PART # |
|-----------|------------------|
| (A) Black | 3920-0035 |
| (B) Red | 3920-0036 |
| (C) Blue | 3920-0037 |



1" SOFT-TYE TIE-DOWNS

- Original PowerTye design features sewn-in soft-tye
- 4,500-lb. test nylon webbing
- 3/8" heavy-duty vinyl-coated hooks
- Industrial-grade PowerTye cam-buckle
- 400-lb. working load
- Hand loop for pulling tight
- 5 1/2' length plus soft-tye
- Double security stitching
- Sold in pairs
- Made in the U.S.A.

SUG. RETAIL \$21.95

| COLOR | PART # | COLOR | PART # | COLOR | PART # |
|-----------|------------------|------------|------------------|------------|------------------|
| (A) Black | 3920-0038 | (C) Blue | 3920-0040 | (E) Green | 3920-0042 |
| (B) Red | 3920-0039 | (D) Silver | 3920-0041 | (F) Yellow | 3920-0043 |

1" SOFT-TYE/ EXTENSIONS

- Perfect for bars or secure areas too thick for hooks
- Won't scratch paint or chrome
- 4,500-lb. test nylon webbing
- Sold in pairs
- Made in the U.S.A.

SUG. RETAIL \$6.95

| COLOR | PART # | COLOR | PART # | COLOR | PART # |
|-----------|------------------|---------|------------------|----------|------------------|
| (A) Black | 3920-0049 | (B) Red | 3920-0050 | (C) Blue | 3920-0051 |

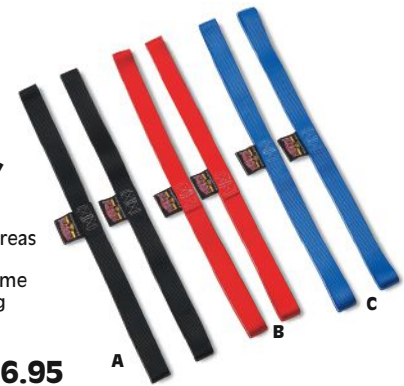

All part numbers in **BOLD MAGENTA** are new this year.

APPAREL

SUNGLASSES & GOGGLES

ACCESSORIES

PROPULSION, DRIVELINE & HANDLING

ENGINE

GASKETS & SEALS

FUEL SYSTEMS

BODY

HANDLEBARS & CONTROLS

ELECTRICAL

LUBES

TRANSPORT/ TRAILER

TOOLS

MERCHANDISING

INDEX

APPAREL

SUNGLASSES & GOGGLES

ACCESSORIES

PROPULSION, DRIVE/LINE & HANDLING

ENGINE

GASKETS & SEALS

FUEL SYSTEMS

BODY

HANDLEBARS & CONTROLS

ELECTRICAL

LUBES

TRANSPORT/TRAILER

TOOLS

MERCHANDISING

INDEX



SWIVEL CARABINER TIE-DOWNS



- 1 1/2" x 6' strap provides ultimate strength and security
- Oversized high-strength rubber-coated hook on one end
- Swivel carabiner hook means no more twisted straps
- Standard weight capacity: 1,850 lb.
- Ratchet weight capacity: 2,000 lb.
- Sold in pairs; available in black only
- Made in the U.S.A.

| DESCRIPTION | PART # | SUG. RETAIL |
|--------------|------------------|----------------|
| (A) Standard | 3920-0338 | \$38.95 |
| (B) Ratchet | 3920-0339 | 45.95 |



HEAVY-DUTY TIE-DOWNS

- High-quality tie-downs that last
- Two oversized, high-strength rubber-coated hooks
- 6' long straps are printed with Moose Utility Division logo
- Available in standard and ratchet styles
- Made in the U.S.A.



1" STANDARD TIE-DOWNS

SUG. RETAIL **\$17.95**

1" RATCHETING TIE-DOWNS

SUG. RETAIL **\$25.95**

| COLOR | STANDARD TIE-DOWNS | RATCHETING TIE-DOWNS |
|-------|----------------------|----------------------|
| Black | (A) 3920-0294 | (D) 3920-0297 |
| Red | (B) 3920-0295 | (E) 3920-0298 |
| Blue | (C) 3920-0296 | (F) 3920-0299 |



SOFT TYES

- Measure 1" x 18" with loops at each end
- Used to extend tie-down reach or for added protection of handlebars, frames, swingarms, etc.
- 3,000-lb. assembly strength
- Sold in pairs
- Made in the U.S.A.

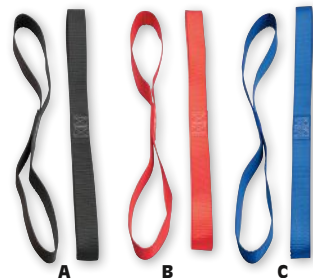

SUG. RETAIL **\$5.95**

| COLOR | PART # | COLOR | PART # | COLOR | PART # |
|-----------|------------------|---------|------------------|----------|------------------|
| (A) Black | 3920-0307 | (B) Red | 3920-0308 | (C) Blue | 3920-0309 |



8-FT. TRIPLE-HOOK RATCHET TIE-DOWN WITH SOFT HOOK



- Ratchet secures entire machine with only one tie-down
- Three coated hooks, a soft hook and the 8 ft. length make this the universal tie-down
- Great for ATVs, snowmobiles, personal watercraft and motorcycles
- Available in black only

SUG. RETAIL **\$14.95** PART # **TDR-38**

QUICK TIE-DOWN PIN FOR YAMAHA



- Easy way to tie down any PWC, tow a skier, tow another PWC or boat, attach a docking line or winch your PWC onto a trailer or landing
- A clean look with quick attachment
- For all Yamaha models with front or rear bow eyes

SUG. RETAIL **\$13.95** PART # **A-8112**



CARABINER TIE-DOWNS



- Make securing your machine an easier job
- Each tie-down features one high-strength rubber-coated hook and one high-strength carabiner
- 1" wide straps are printed with the Moose Racing logo and identification tag
- Built-in soft tie helps prevent damage to your machine
- 7" long (1" longer than industry standard)
- 1,350-lb. break strength
- Sold in pairs
- Made in the U.S.A.

SUG. RETAIL **\$21.95**

| COLOR | PART # | COLOR | PART # |
|-----------|------------------|------------|------------------|
| (A) Black | 3920-0305 | (C) Blue | 3920-0356 |
| (B) Red | 3920-0355 | (D) Orange | 3920-0357 |



HEAVY-DUTY TIE-DOWNS



- High-quality tie-downs from a brand you trust
- Built-in soft strap extension
- 1" W x 7' L straps are a foot longer than standard
- Durable rubber-coated hooks
- Exclusive Moose Racing imprinted webbing
- 1,350-lb. strength
- Sold in pairs
- Available in black, red, blue and orange
- Made in the U.S.A.

SUG. RETAIL **\$20.95**

| COLOR | PART # | COLOR | PART # |
|-----------|------------------|------------|------------------|
| (A) Black | 3920-0302 | (C) Blue | 3920-0304 |
| (B) Red | 3920-0303 | (D) Orange | 3920-0358 |



SHOCK WEAVE TIE-DOWN ENHANCERS



- Automatically compensates for up to 3" of slack
- Eliminate tangles with built-in strap keepers
- Provide 135 pounds of dynamic tension
- Sold in pairs

SUG. RETAIL **\$18.95** PART # **3920-0241**



D-RING ANCHOR KITS



- Rated to 5,000 lb.
- Flush mount so they do not interfere with cargo and spring-loaded for no rattling when not in use
- Available in stainless steel or zinc plated
- Each kit includes 2 D-Rings and all hardware
- Easy to follow installation template and instructions included on the package

| DESCRIPTION | PART # | SUG. RETAIL | DESCRIPTION | PART # | SUG. RETAIL |
|-------------|------------------|----------------|-----------------|------------------|----------------|
| Zinc Plated | 3920-0359 | \$19.95 | Stainless steel | 3920-0360 | \$49.95 |

3920-0359



HEAVY DUTY NYLON SNAP HOOKS



- Can be used to secure loads on your motorcycle, ATV, snowmobiles or PWC
- Will not rust or damage racks or cargo
- Available in three sizes (4-pack); assorted pack (12-pack) includes four of each size
- Made in the U.S.A.

2404-0505



| DESCRIPTION | PART # | SUG. RETAIL | DESCRIPTION | PART # | SUG. RETAIL |
|-------------|------------------|---------------|-------------|------------------|----------------|
| Small | 2404-0502 | \$5.95 | Large | 2404-0504 | \$10.95 |
| Medium | 2404-0503 | 6.95 | Assorted | 2404-0505 | 17.95 |

All part numbers in **BOLD MAGENTA** are new this year.

**PARTS
UNLIMITED**



HEAVY-DUTY CAM BUCKLE TIE-DOWNS

- 1" nylon web strap, 66" long heavy-duty; rated at more than 1,200-lb. straight pull strength
- Cam action buckle
- Vinyl-coated 3/8" hooks
- Easy operation with maximum holding power
- Packaged and sold in pairs

SUG. RETAIL \$24.95

| COLOR | PART # | COLOR | PART # | COLOR | PART # |
|----------|--------------|----------------|--------------|------------|--------------|
| (A) Red | TD100 | (C) Black | TD300 | (E) Purple | TD800 |
| (B) Blue | TD200 | (D) Lime green | TD600 | | |

HEAVY-DUTY RATCHETING TIE-DOWNS

- 1" nylon web strap, 6' long, rated at 1,500-lb. strength
- Ratchet for easy cinching
- Vinyl-coated 3/8" hooks rated at 1,200 lb.
- 400-lb. working load limit
- Available in red, black or blue; packaged and sold each

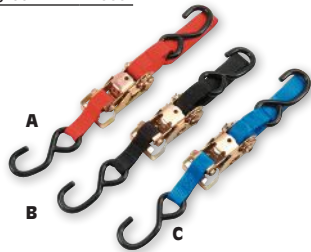

SUG. RETAIL \$24.95

| COLOR | PART # | COLOR | PART # | COLOR | PART # |
|---------|---------------|-----------|---------------|----------|---------------|
| (A) Red | 131021 | (B) Black | 131022 | (C) Blue | 131023 |

HEAVY-DUTY CAM BUCKLE TIE-DOWNS

- 1 1/2" x 6' webbing is rated at 5,000-lb. strength
- Non-slip cam buckles are made of strong cast aluminum
- Hooks are 3/8" in diameter and rated at 1,200-lb. strength
- 400-lb. working load limit
- Full vinyl coating to protect chrome and paint
- Packaged and sold in pairs



SUG. RETAIL \$22.95

| COLOR | PART # | SUG. RETAIL | COLOR | PART # | SUG. RETAIL |
|-----------|------------------|----------------|----------|------------------|----------------|
| (A) Black | 3920-0077 | \$24.95 | (C) Blue | 3920-0079 | \$24.95 |
| (B) Red | 3920-0078 | 23.95 | | | |

HEAVY-DUTY RATCHETING TIE-DOWNS

- 1 1/2" x 6' webbing is rated at 5,000-lb. strength
- Ratcheting for easy cinching
- Two vinyl-coated hooks rated at 1,200-lb. straight pull strength
- 400-lb. working load limit
- Packaged and sold each

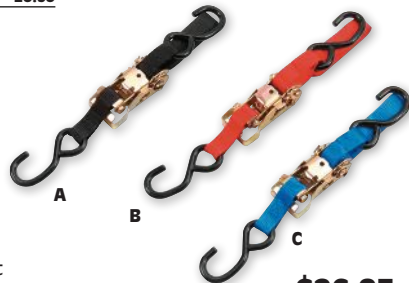

SUG. RETAIL \$26.95

| COLOR | PART # |
|-----------|------------------|
| (A) Black | 3920-0080 |
| (B) Red | 3920-0081 |
| (C) Blue | 3920-0082 |

HEAVY-DUTY CAM BUCKLE TIE-DOWNS WITH BUILT-IN ASSIST

- Heavy-duty nylon web strap 1" W x 66" L with built-in assist; rated at more than 1,200-lb. straight pull strength
- 400-lb. working load limit
- Cam action buckle
- Vinyl-coated 3/8" hooks
- Easy operation with maximum holding power
- Packaged and sold in pairs



SUG. RETAIL \$25.95

| COLOR | PART # |
|-----------|------------------|
| (A) Black | 3920-0071 |
| (B) Red | 3920-0072 |
| (C) Blue | 3920-0073 |

HEAVY-DUTY RATCHETING TIE-DOWNS WITH BUILT-IN ASSIST

- 1" nylon web strap, 6' long with built-in assist; rated at more than 1,200-lb. straight pull strength
- 400-lb. working load limit
- Ratchet for easy cinching
- Vinyl-coated 3/8" hooks
- Packaged and sold each

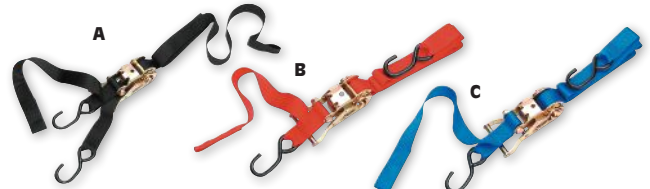

| COLOR | PART # | SUG. RETAIL |
|-----------|------------------|----------------|
| (A) Black | 3920-0074 | \$23.95 |
| (B) Red | 3920-0075 | 22.95 |
| (C) Blue | 3920-0076 | 22.95 |

HEAVY-DUTY CAM BUCKLE TIE-DOWNS WITH BUILT-IN ASSIST

- 1 1/2" x 6' with built-in assist
- Webbing is rated at 5,000-lb. strength
- Non-slip cam buckles are made of strong cast aluminum
- Hooks are 3/8" in diameter and rated at 1,200-lb. strength
- 400-lb. working load limit
- Full vinyl coating to protect chrome and paint
- Packaged and sold in pairs



SUG. RETAIL \$29.95

| COLOR | PART # | COLOR | PART # |
|----------|----------------|-----------|----------------|
| (A) Red | TD00100 | (C) Black | TD00300 |
| (B) Blue | TD00200 | | |

HEAVY-DUTY RATCHETING TIE-DOWNS WITH BUILT-IN ASSIST

- 1 1/2" x 6' with built-in assist
- Webbing is rated at 5,000-lb. strength
- Ratcheting for easy cinching
- Two vinyl-coated hooks rated at 1,200-lb. straight pull strength
- 400-lb. working load limit
- Packaged and sold each

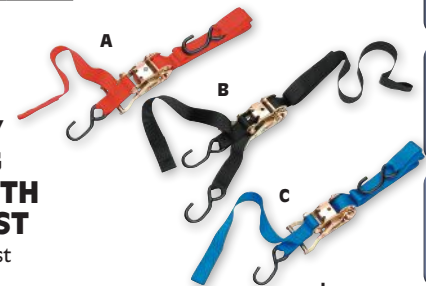

SUG. RETAIL \$28.95

| COLOR | PART # |
|-----------|------------------|
| (A) Red | 1702-1000 |
| (B) Black | 1702-1001 |
| (C) Blue | 1702-1002 |

All part numbers in **BOLD MAGENTA** are new this year.

APPAREL

SUNGLASSES & GOGGLES

ACCESSORIES

PROPULSION, DRIVELINE & HANDLING

ENGINE

GASKETS & SEALS

FUEL SYSTEMS

BODY

HANDLEBARS & CONTROLS

ELECTRICAL

LUBES

TRANSPORT/TRAILER

TOOLS

MERCHANDISING

INDEX

APPAREL

SUNGLASSES & GOGGLES

ACCESSORIES

PROPULSION, DRIVE/LINE & HANDLING

ENGINE

GASKETS & SEALS

FUEL SYSTEMS

BODY

HANDLEBARS & CONTROLS

ELECTRICAL

LUBES

TRANSPORT/TRAILER

TOOLS

MERCHANDISING

INDEX

PARTS UNLIMITED

QUALITY TIE-DOWNS

- 1" x 66" top-quality nylon web straps
- Rated at over 1,200-lb. straight pull strength
- 400-lb. working load limit
- Cam-lock buckles
- Vinyl-coated hooks on both ends
- Packaged and sold in pairs



| COLOR | PART # | SUG. RETAIL |
|-----------|----------------|----------------|
| (A) Red | 13-1001 | \$24.95 |
| (B) Black | 13-1002 | 24.95 |
| (C) Blue | 13-1003 | 24.95 |

| COLOR | PART # | SUG. RETAIL |
|-----------------------|----------------|----------------|
| (D) Fluorescent green | 13-1010 | \$25.95 |
| (E) Neon orange | 13-1012 | 25.95 |

PARTS UNLIMITED

TIE-DOWN EXTENSIONS

- 1 1/2" wide, 18" long looped nylon straps
- Use to extend tie-down reach or for added protection of handlebars, seat rails, etc.
- 3,000-lb. assembly strength
- Sold in pairs

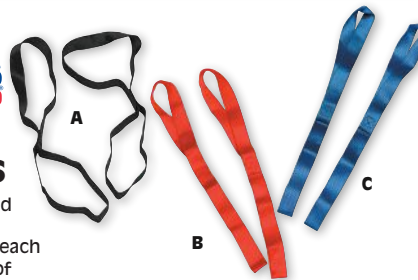

| COLOR | PART # | COLOR | PART # | COLOR | PART # |
|-----------|------------------|---------|------------------|----------|------------------|
| (A) Black | 3920-0083 | (B) Red | 3920-0084 | (C) Blue | 3920-0085 |

SUG. RETAIL **\$9.95**

KINEDYNE

STEADYMATE

CINCHTITE 6 2" X 6' RATCHET TIE-DOWNS WITH MILITARY SNAP HOOKS AND BUILT-IN SOFT LOOPS

- Positive-lock military snap hook to prevent release over rough terrain
- Easy-to-use quick-tightening ratchet buckle and one-hand release bar
- Built-in soft loop to protect your paint and chrome
- Shock-absorbing sling-type material
- E-coated scratch-resistant S-hook
- 1,670-lb. working load limit
- 2" W x 6' L
- Sold in pairs



SUG. RETAIL **\$36.95**
PART # **3920-0250**

CINCHTITE 5 1" X 6' RATCHET TIE-DOWNS WITH MILITARY SNAP HOOKS AND BUILT-IN SOFT LOOPS

- Positive-lock military snap hook to prevent release over rough terrain
- Easy-to-use quick-tightening ratchet buckle and one-hand release bar
- Built-in soft loop to protect your paint and chrome
- Shock-absorbing sling-type material
- E-coated scratch-resistant S-hook
- 1,000-lb. working load limit
- 1" W x 6' L
- Sold in pairs



SUG. RETAIL **\$26.95**
PART # **3920-0249**

CINCHTITE 4 1" X 6' TIE-DOWNS WITH SNAP HOOKS AND SOFT LOOPS

- Positive-lock military snap hook to prevent release over rough terrain
- Aircraft cam buckle allows fast and efficient locking with easy-to-use press-and-release
- Built-in soft loop to protect your paint
- Shock-absorbing sling-type material
- E-coated scratch-resistant S-hook
- 835-lb. working load limit
- 1" W x 6' L
- Sold in pairs



SUG. RETAIL **\$25.95**
PART # **3920-0248**

CINCHTITE 3 1" X 6' TIE-DOWNS WITH SOFT LOOPS

- Aircraft cam buckle allows fast and efficient locking with easy-to-use press-and-release
- Built-in soft loop to protect your paint and chrome
- Shock-absorbing sling-type material
- E-coated scratch-resistant S-hook
- 835-lb. working load limit
- 1" W x 6' L
- Sold in pairs



SUG. RETAIL **\$24.95**
PART # **3920-0247**

CINCHTITE 2 1" X 5' RATCHET TIE-DOWNS

- Zinc-plated, corrosion-resistant S-hooks
- One vinyl-coated, scratch-resistant S-hook
- Easy-to-use quick-tightening ratchet buckle and one-hand release bar
- 835-lb. working load limit
- 1" W x 5' L
- Sold in pairs



SUG. RETAIL **\$24.95**
PART # **3920-0246**

CINCHTITE 1 1" X 5' TIE-DOWNS

- Zinc-plated, corrosion-resistant S-hooks
- One vinyl-coated, scratch-resistant S-hook
- Aircraft cam buckle allows fast and efficient locking with easy-to-use press-and-release
- 835-lb. working load limit
- 1" W x 5' L
- Sold in pairs



SUG. RETAIL **\$22.95**
PART # **3920-0245**

SOFT LOOPS

- The 18" Soft Loop is designed to work with any type of tie-down, especially the CinchTite 1 and 2
- Use to loop or create a slip knot at any appropriate attachment point, then attach the S-hook at the strap
- 1" W Soft Loops work with any type of tie-down, either as a loop or in a slip knot
- Makes securing easier and helps prevent scratching paint or chrome
- Sold in pairs



SUG. RETAIL **\$6.95** PART # **3920-0251**



STRAP PACK™

- Attaches to any standard 2" ratchet strap with a minimum 12" fixed end length; will secure excess web on straps up to 30' long
- Makes it easy to store and transport ratchet straps when not in use
- Sold each

SUG. RETAIL \$11.95

PART # 3920-0271



HANDLE STRAPS

- Designed to fit over the handlebars and secure to Cinchtime 1, Cinchtime 2 or other tie-downs without built-in soft loops
- Diameter of the handlebars must be less than 2.5"
- 34 1/2" L x 2" W webbing; cuff is approximately 3 5/8" when flattened
- Sold in pairs

SUG. RETAIL \$10.95 PART # 3920-0257



FLEECE COVERS FOR TIE-DOWNS

- Measure 1' L x 2 3/4" W
- Sold in pairs

SUG. RETAIL \$18.95

PART # 3920-0272

BOAT WINCH STRAP

- This winch strap is made from resin-coated polyester for minimum stretch and maximum wear resistance
- With a 2" snap hook it is a rugged strap that provides the strength and durability demanded in a boat trailer tie-down
- Available in black; size is 2" x 20'
- Working load limit: 2,000 lb.

SUG. RETAIL \$13.95

PART # 3920-0277



KWIK STRAPS

- Premium soft loops made with round sling material add a little give over rough terrain
- As a sling, Kwik Straps ensure that tugging and pulling do not damage your vehicle
- 12" L x 1 5/8" W Kwik Straps work well with any tie-down, especially Cinchtime 1 and 2
- Sold in pairs

SUG. RETAIL ... \$21.95 PART # 3920-0258



3920-0253



3920-0254

TRANSOM TRAPPERS

- A unique solution to secure the stern of your ski or fishing boat to the trailer
- Transom Trapper I comes complete with a built in 1" gel coat protector and trailer snap hook; has positive locking snap hooks on both ends and is tightened with a cam buckle
- Transom Trapper II is designed for larger boats; features 2" webbing, gel coat protector and snap hooks on both ends
- Two tie-downs per package

| DESCRIPTION | PART # | SUG. RETAIL |
|--|-----------|-------------|
| Transom Trapper I - working load limit: 835 lb. | 3920-0253 | \$26.95 |
| Transom Trapper II - working load limit: 1,330 lb. | 3920-0254 | \$33.95 |

PERSONAL WATERCRAFT STRAP

- Created with flexibility in mind and designed to easily adapt to any make or size of personal watercraft for securing to your trailer
- Working load limit: 400 lb.

SUG. RETAIL ... \$22.95 PART # 3920-0269



BOW STRAP

- Ensures your boat won't bounce off your bow rollers by using this preventative Bow Strap
- Working load limit: 400 lb.

SUG. RETAIL \$16.95 PART # 3920-0268



TOWING STARTER KIT

- Comes complete with Interlock™ (hex) feature ball mount measuring 2" square x 8 1/2" long with 2" drop and 3/4" hole for 3/4" ball shank, 2" hitch ball, 5/8" bent pin barrel receiver locks and handy carrying case
- 6,000 lb. work load limit
- Black powder-coat finish

SUG. RETAIL \$69.95

PART # 3902-0132



TRANSOM RETRACTABLE RATCHET TIE-DOWNS

- 2" W x 43" L strap with 833-lb. load capacity and 2,500-lb. break strength
- Strap retracts for storage without tangling
- Vinyl-coated J-hook
- Includes hardware for easy bolt-on function
- Sold in pairs

SUG. RETAIL \$69.95

PART # 3920-0320



GUNWALE MAX GRIP RATCHET TIE-DOWNS

- 2" W x 13' or 20' L strap with 833-lb. load capacity and 2,500-lb. break strength
- Titan Max ratchet grip is oversized and easy to handle
- Full-open cast aluminum grip handle
- Curved release button is easy to use
- Vinyl-coated J-hooks
- Sold each

| LENGTH | PART # | SUG. RETAIL | LENGTH | PART # | SUG. RETAIL |
|--------|-----------|-------------|--------|-----------|-------------|
| 13' | 3920-0321 | \$22.95 | 20' | 3920-0322 | \$24.95 |



3920-0321



3920-0322

All part numbers in **BOLD MAGENTA** are new this year.

APPAREL

SUNGLASSES & GOGGLES

ACCESSORIES

PROPULSION, DRIVELINE & HANDLING

ENGINE

GASKETS & SEALS

FUEL SYSTEMS

BODY

HANDLEBARS & CONTROLS

ELECTRICAL

LUBES

TRANSPORT/TRAILER

TOOLS

MERCHANDISING

INDEX

APPAREL

SUNGLASSES & GOGGLES

ACCESSORIES

PROPULSION, DRIVE/LINE & HANDLING

ENGINE

GASKETS & SEALS

FUEL SYSTEMS

BODY

HANDLEBARS & CONTROLS

ELECTRICAL

LUBES

TRANSPORT/TRAILER

TOOLS

MERCHANDISING

INDEX

"X"-SERIES 1 1/4" CAM BUCKLE TIE-DOWNS

- Two-pack of heavy-duty cam buckle tie-downs featuring full size, vinyl-covered S-hooks; built-in soft hooks and safety clips on both ends
- Measure 8' long
- 1,200-lb. break strength
- Sold in pairs

SUG. RETAIL \$22.95

| PART # | 3920-0342 |
|--------|-----------|
|--------|-----------|



"X"-SERIES 1 1/4" RATCHET TIE-DOWNS

- Two-pack of heavy-duty ratchet tie-downs featuring full size, vinyl-covered S-hooks; built-in soft hooks and safety clips on both ends
- Measure 8' long
- 2,100-lb. break strength
- Sold in pairs

SUG. RETAIL \$34.95

| PART # | 3920-0343 |
|--------|-----------|
|--------|-----------|



1" INTEGRA RAT PAK

- Twin pack of ratchet-buckle tie-downs with soft-hook tie-down straps for securing motorcycles, snowmobiles, ATVs and other equipment
- Same features as the original Rat Pak but with a soft-hook tie-down strap
- Each measures 6' L
- Vinyl-coated hooks protect finish
- Durable nylon-web straps
- Ratchet buckles feature safety locks
- 1,200-lb. assembly strength; 400-lb. working load limit
- Made in the U.S.A.



SUG. RETAIL \$39.95

| COLOR | PART # | COLOR | PART # | COLOR | PART # |
|---------|------------------|-----------|------------------|----------|------------------|
| (A) Red | 3920-0005 | (B) Black | 3920-0006 | (C) Blue | 3920-0007 |

1" RAT PAK

- Twin pack of ratchet-buckle tie-down straps with safety locks for securing motorcycles, snowmobiles, ATVs and other equipment
- Each measures 6' L
- Vinyl-coated hooks protect finish
- Durable nylon-web straps
- 1,200-lb. assembly strength; 400-lb. working load limit
- Made in the U.S.A.



SUG. RETAIL \$36.95

| COLOR | PART # | COLOR | PART # |
|---------|------------------|-----------|------------------|
| (A) Red | 3920-0008 | (B) Black | 3920-0009 |

TIE-DOWN ANCHOR

- Quick-disconnect tie-down rings bolt to trailer beds, truck boxes, etc.
- Ring detaches from contoured aluminum base quickly when not in use
- 4,000-lb. straight- and 2,000-lb. side-pull strength
- Sold each



SUG. RETAIL \$15.95

| PART # | 40890-10 |
|--------|----------|
|--------|----------|

1" INTEGRA TIE-DOWNS

- Premium-quality cam-buckle tie-downs
- Same features as original tie-downs but with a soft-hook-extension strap
- 69" usable length with 1,200-lb. straight tension strength
- 1" aircraft-quality nylon straps
- Patented pressure plate cam-lock buckles
- 1,800-lb. cam-buckle strength
- Vinyl-coated S-hooks
- Sold in pairs
- Made in the U.S.A.



SUG. RETAIL \$36.95

| COLOR | PART # | COLOR | PART # | COLOR | PART # |
|---------|------------------|-----------|------------------|----------|------------------|
| (A) Red | 3920-0002 | (B) Black | 3920-0003 | (C) Blue | 3920-0004 |

STANDARD BIG BIKE GRADUAL-RELEASE 1 1/2" RATCHET TIE-DOWNS

- Two-pack of tie-downs featuring patented gradual-release ratchet and full size S-hooks
- Measure 66" L
- 1,800-lb. break strength; 600-lb. working load limit
- Sold in pairs

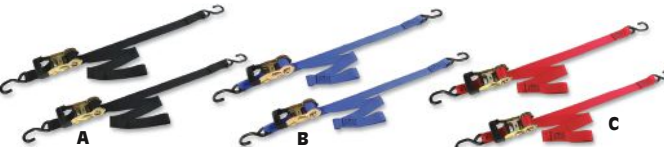

SUG. RETAIL \$58.95

| COLOR | PART # | COLOR | PART # | COLOR | PART # |
|-----------|------------------|----------|------------------|---------|------------------|
| (A) Black | 3920-0199 | (B) Blue | 3920-0200 | (C) Red | 3920-0202 |

INTEGRA BIG BIKE GRADUAL-RELEASE 1 1/2" RATCHET TIE-DOWNS

- Two-pack of tie-downs featuring patented gradual-release ratchet, full-size S-hooks and soft-tie end
- Measure 77" L
- 1,800-lb. break strength; 600-lb. working load limit
- Sold in pairs

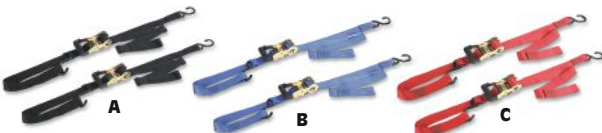

SUG. RETAIL \$64.95

| COLOR | PART # | COLOR | PART # | COLOR | PART # |
|-----------|------------------|----------|------------------|---------|------------------|
| (A) Black | 3920-0203 | (B) Blue | 3920-0204 | (C) Red | 3920-0205 |

STANDARD BIG BIKE 1 1/2" CAM BUCKLE TIE-DOWNS

- Two-pack of tie-downs featuring cam-buckle, full size S-hooks and looped end
- Measure 66" L
- 1,800-lb. break strength; 600-lb. working load limit
- Sold in pairs



SUG. RETAIL \$57.95

| COLOR | PART # | COLOR | PART # | COLOR | PART # |
|-----------|------------------|----------|------------------|---------|------------------|
| (A) Black | 3920-0206 | (B) Blue | 3920-0207 | (C) Red | 3920-0208 |

INTEGRA BIG BIKE 1 1/2" CAM BUCKLE TIE-DOWNS

- Two-pack of tie-downs featuring cam-buckle, full size S-hooks, soft-tie and looped end
- Measure 77" L
- 1,800-lb. break strength; 600-lb. working load limit
- Sold in pairs



SUG. RETAIL \$61.95

| COLOR | PART # | COLOR | PART # | COLOR | PART # |
|-----------|------------------|----------|------------------|---------|------------------|
| (A) Black | 3920-0209 | (B) Blue | 3920-0210 | (C) Red | 3920-0211 |

1" STANDARD TIE-DOWNS

- 1" aircraft-quality nylon straps
- 66" L with 1,200-lb. straight tension strength
- Patented pressure plate cam-lock buckles
- Vinyl-coated S-hooks
- Sold in pairs
- Made in the U.S.A.

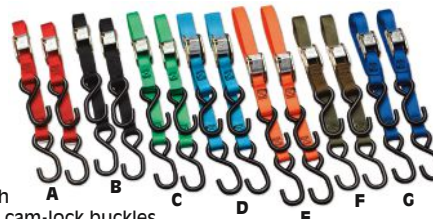

| COLOR | PART # | SUG. RETAIL | COLOR | PART # | SUG. RETAIL |
|--------------------|-----------------|----------------|-----------------|-----------------|----------------|
| (A) Red | 40888-10 | \$28.95 | (E) Neon orange | 40888-30 | \$32.95 |
| (B) Black | 40888-26 | 28.95 | (F) Olive | 40888-31 | 32.95 |
| (C) Neon lime | 40888-28 | 32.95 | (G) Blue | 40888-34 | 32.95 |
| (D) Neon turquoise | 40888-29 | 32.95 | | | |



PHATTY TIE-DOWNS

- Made from abrasion-resistant 1.5" nylon webbing
- Double-stitched with square/cross heavy-duty nylon thread
- Top soft loop extension with rubber-coated "S" hook
- 1,400-lb. assembly strength
- 500-lb. load limit
- Features a custom spring-loaded lock-on "swivel carabiner" bottom hook for a secure connection
- Includes custom sublimated non-fade graphics
- The secure lock is provided by a heavy-duty steel "cam-lock" with a heavy-duty steel spring
- 69" L x 1.5" W
- Sold in pairs

NOTE: Ask your Parts Unlimited sales representative about personalizing your tie-downs.

SUG. RETAIL\$49.95

| COLOR | PART # | COLOR | PART # | COLOR | PART # | COLOR | PART # |
|---------------|------------------|----------------|------------------|------------------|------------------|----------------------------|------------------|
| (A) Black/red | 3920-0215 | (C) Blue/black | 3920-0217 | (E) Green/black | 3920-0219 | (G) Silver/black | 3920-0221 |
| (B) Red/black | 3920-0216 | (D) Yellow/red | 3920-0218 | (F) Orange/black | 3920-0220 | (H) Pinstripe Ltd. Edition | 3920-0212 |
| | | | | | | (I) Checkers Ltd. Edition | 3920-0213 |
| | | | | | | (J) MMM Ltd. Edition | 3920-0214 |



M1 WORX TIE-DOWNS

- Abrasion-resistant 1" nylon webbing
- Double-stitched with square/cross heavy-duty nylon thread
- 1,200-lb. assembly strength
- 400-lb. load limit
- Soft top with rubber-coated "S" hook
- Features custom spring-loaded lock-on "swivel carabiner" bottom hook
- The secure lock is provided by a heavy-duty steel "cam-lock" with a heavy-duty steel spring
- 69" L x 1" W
- Sold in pairs

NOTE: Ask your Parts Unlimited sales representative about personalizing your tie-downs.

SUG. RETAIL\$39.95

| COLOR | PART # | COLOR | PART # | COLOR | PART # | COLOR | PART # |
|---------------|------------------|----------------|------------------|------------------|------------------|----------------------------|------------------|
| (A) Black/red | 3920-0225 | (C) Blue/black | 3920-0227 | (E) Green/black | 3920-0229 | (G) Silver/black | 3920-0231 |
| (B) Red/black | 3920-0226 | (D) Yellow/red | 3920-0228 | (F) Orange/black | 3920-0230 | (H) Pinstripe Ltd. Edition | 3920-0222 |
| | | | | | | (I) Checkers Ltd. Edition | 3920-0223 |
| | | | | | | (J) MMM Ltd. Edition | 3920-0224 |

M1 STANDARD TIE-DOWNS

- Classic 1" nylon tie-downs with top and bottom rubber-coated "S" hooks
- Abrasion-resistant nylon webbing
- Double-stitched square/cross heavy-duty nylon thread
- Straight-pull configuration
- 1,200-lb. assembly strength
- 400-lb. load limit
- The secure lock is provided by a heavy-duty steel "cam-lock" with an extra-heavy-duty steel spring
- 69" L x 1" W
- Sold in pairs

NOTE: Ask your Parts Unlimited sales representative about personalizing your tie-downs.

SUG. RETAIL\$28.95

| COLOR | PART # | COLOR | PART # | COLOR | PART # | COLOR | PART # |
|---------------|------------------|----------------|------------------|------------------|------------------|------------------|------------------|
| (A) Black/red | 3920-0232 | (C) Blue/black | 3920-0234 | (E) Green/black | 3920-0236 | (G) Silver/black | 3920-0238 |
| (B) Red/black | 3920-0233 | (D) Yellow/red | 3920-0235 | (F) Orange/black | 3920-0237 | | |

M1 UTILITY WHEEL STRAPS

- Wheel straps for trailers
- Holds your wheel in place
- Abrasion-resistant nylon webbing
- Double-stitched square/cross heavy-duty nylon thread
- The secure lock is provided by a heavy-duty steel "cam-lock" with an extra-heavy-duty steel spring
- Sold in pairs
- 30" L x 1" W

SUG. RETAIL\$12.95

| PART # | 3920-0240 |
|--------|-----------|
|--------|-----------|

M1 MULTI-PURPOSE UTILITY STRAP

- Abrasion-resistant webbing
- Double-stitched square/cross heavy-duty nylon thread
- The secure lock is provided by a heavy-duty steel "cam-lock" and an extra heavy-duty steel spring
- Sold in pairs
- 40" L x 1" W

SUG. RETAIL\$12.95

| PART # | 3920-0239 |
|--------|-----------|
|--------|-----------|

All part numbers in **BOLD MAGENTA** are new this year.

APPAREL

SUNGLASSES & GOGGLES

ACCESSORIES

PROPULSION, DRIVELINE & HANDLING

ENGINE

GASKETS & SEALS

FUEL SYSTEMS

BODY

HANDLEBARS & CONTROLS

ELECTRICAL

LUBES

TRANSPORT/TRAILER

TOOLS

MERCHANDISING

INDEX

APPAREL

MARINE SLIDES™ TRAILER BUNK PADS



- Make loading and unloading your watercraft easy
- Made from a low-friction composite which is impervious to sun, weather and salt water
- Washout channels flush sand and debris from glides to protect hull from scratches
- Let you load and unload in shallow areas while keeping wheel bearings and electrical systems dry
- Tough and durable for years of use
- Fit horizontal and vertical trailer bunks
- Fast and simple installation
- Measure 3" W x 15" L; sold in packages of 10
- Come with all mounting hardware



23013

SUG. RETAIL **\$34.95**

| COLOR | PART # | COLOR | PART # | COLOR | PART # |
|-------|--------------|-------|--------------|--------|--------------|
| Black | 23010 | White | 23011 | Yellow | 23013 |

SUNGLASSES & GOGGLES

ACCESSORIES

PROPULSION, DRIVE/LINE & HANDLING

CAN RACK



- Keeps cans and oil bottles right where you want them
- For use either in a garage or an enclosed trailer
- Made in the U.S.A.



SUG. RETAIL **\$30.95** PART # **M92-21180**

ENGINE

GRSHEETS & SEALS



STRAP RING

- The Strap Ring is constructed of stainless steel and is break-rated at 2,000 lbs., which far exceeds all other tie-down hooks or caribeeners on the market
- Attaches tie-downs almost anywhere there is an 8mm or smaller bolt (smaller bolts obviously are not as strong)
- Multi-purpose tie-down attach point: truck bed, trailer, boat or anywhere you can put a bolt!
- The eye is large enough to accept the large size 3/8" coated tie-down hooks as well as 8mm carabineers and comes packaged in pairs
- Made in the U.S.A.



SUG. RETAIL **\$8.95** PART # **3920-0340**

FUEL SYSTEMS

BODY

TRAILER TIRE/WHEEL ASSEMBLIES AND TIRES



- The best selection of tire/wheel assemblies and tires to keep your trailer on the road
- Available as tire/wheel assemblies or tires only
- Two tread patterns to choose from: one for 165, 205 and 215 wide tires; another for 4.80, 5.30 and 5.70 tire widths, see photos for examples
- Available with either four- or five-hole rims in 4-ply rated/load range B or 6-ply rated/load range C; both are tubeless nylon construction



16.5/20.5/21.5 4.80/5.30/5.70

4-PLY RATED/LOAD RANGE B

| TIRE SIZE | LOAD CAPACITY | OVERALL DIA. | RIM STYLE | TIRE/WHEEL ASSY. PART # | SUG. RETAIL | TIRE ONLY PART # | SUG. RETAIL |
|-----------|------------------|--------------|-----------|-------------------------|----------------|------------------|----------------|
| 4.80-8 | 590 lb. @ 60 psi | 16.25" | 4 hole | 48084 | \$46.95 | 4808B | \$29.95 |
| 4.80-8 | 590 lb. @ 60 psi | 16.25" | 5 hole | 48085 | 46.95 | 4808B | 29.95 |
| 5.70-8 | 715 lb. @ 50 psi | 18.75" | 4 hole | 57084 | 65.95 | 5708B | 46.95 |
| 5.70-8 | 715 lb. @ 50 psi | 18.75" | 5 hole | - | - | 5708B | 46.95 |
| 165/65-8 | 620 lb. @ 45 psi | 16.20" | 4 hole | - | - | 1658B-1 | 46.95 |
| 165/65-8 | 620 lb. @ 45 psi | 16.20" | 5 hole | - | - | 1658B-1 | 46.95 |
| 215/60-8 | 770 lb. @ 35 psi | 18.20" | 4 hole | 18584-1 | 92.95 | K3681-1 | 67.95 |
| 215/60-8 | 770 lb. @ 35 psi | 18.20" | 5 hole | 18585-1 | 92.95 | K3681-1 | 67.95 |
| 205/65-10 | 905 lb. @ 35 psi | 20.60" | 4 hole | - | - | 20510B-1 | 76.95 |
| 205/65-10 | 905 lb. @ 35 psi | 20.60" | 5 hole | 205105-1 | 117.95 | 20510B-1 | 76.95 |
| 4.80-12 | 780 lb. @ 60 psi | 20" | 4 hole | 480124 | 85.95 | 48012B | 49.95 |
| 4.80-12 | 780 lb. @ 60 psi | 20" | 5 hole | 480125 | 85.95 | 48012B | 49.95 |
| 5.30-12 | 840 lb. @ 55 psi | 21" | 4 hole | - | - | 53012B | 56.95 |
| 5.30-12 | 840 lb. @ 55 psi | 21" | 5 hole | 530125 | 92.95 | 53012B | 56.95 |

6-PLY RATED/LOAD RANGE C

| TIRE SIZE | LOAD CAPACITY | OVERALL DIA. | RIM STYLE | TIRE/WHEEL ASSY. PART # | SUG. RETAIL | TIRE ONLY PART # | SUG. RETAIL |
|-------------|--------------------|--------------|-----------|-------------------------|----------------|------------------|----------------|
| 4.80/4.00-8 | 745 lb. @ 90 psi | 16.70" | 4 hole | 48084C | \$51.95 | 4808C | \$33.95 |
| 4.80/4.00-8 | 745 lb. @ 90 psi | 16.70" | 5 hole | 48085C | 51.95 | 4808C | 33.95 |
| 5.70-8 | 910 lb. @ 75 psi | 19.00" | 4 hole | 57084C | 71.95 | 5708C | 50.95 |
| 5.70-8 | 910 lb. @ 75 psi | 19.00" | 5 hole | - | - | 5708C | 50.95 |
| 165/65-8 | 795 lb. @ 70 psi | 16.00" | 4 hole | - | - | 1658C-1 | 49.95 |
| 165/65-8 | 795 lb. @ 70 psi | 16.00" | 5 hole | - | - | 1658C-1 | 49.95 |
| 215/60-8 | 940 lb. @ 50 psi | 18.20" | 4 hole | 18584C-1 | 109.95 | 1858C-1 | 71.95 |
| 215/60-8 | 940 lb. @ 50 psi | 18.20" | 5 hole | 18585C-1 | 109.95 | 1858C-1 | 71.95 |
| 205/65-10 | 1,105 lb. @ 50 psi | 20.30" | 4 hole | 205104C-1 | 129.95 | 20510C-1 | 83.95 |
| 205/65-10 | 1,105 lb. @ 50 psi | 20.30" | 5 hole | 205105C-1 | 129.95 | 20510C-1 | 83.95 |
| 4.80-12 | 990 lb. @ 90 psi | 20.50" | 4 hole | - | - | 48012C | 54.95 |
| 4.80-12 | 990 lb. @ 90 psi | 20.50" | 5 hole | 480125C | 95.95 | 48012C | 54.95 |
| 5.30-12 | 1,045 lb. @ 80 psi | 21.80" | 4 hole | - | - | 53012C | 61.95 |
| 5.30-12 | 1,045 lb. @ 80 psi | 21.80" | 5 hole | 530125C | 102.95 | 53012C | 61.95 |

ELECTRICAL

LUBES

TRANSPORT/TRAILER

TOOLS

MERCHANDISING

INDEX



SPARE-TIRE CARRIERS

FULTON
Performance Products

- For rim and tire combinations from 8" to 15"; fit both 4- and 5-hole rims
- Even hold 20" x 8" x 10" wheel when mounted on 2' x 3' or 3' x 3' trailer frames

| DESCRIPTION | PART # | SUG. RETAIL |
|----------------------------|------------------|----------------|
| Spare tire carrier | 1706-0115 | \$11.95 |
| Spare tire carrier w/ lock | 1706-0163 | 28.95 |



FULTON
Performance Products
TRAILER HITCH CHAIN WITH HOOKS

- Rated at 5,000 lb.
- Measures 72" long; sold each

SUG. RETAIL \$19.95

| PART # | SUG. RETAIL |
|------------------|--------------|
| 3902-0062 | 19.95 |



BALL MOUNTS

FULTON
Performance Products

- Fit receiver hitches with 2" x 2" receiver
- For hitch balls with 1" shank diameter
- Sleeve reducer available separately to convert 2" receiver tube for use with 2.5" receiver

| DESCRIPTION | PART # | SUG. RETAIL |
|-----------------------|------------------|----------------|
| BALL MOUNTS | | |
| 2" x 2" x 2" drop | 3902-0063 | \$19.95 |
| 2" x 2" x 4" drop | 3902-0064 | 28.95 |
| SLEEVE REDUCER | | |
| 2.5"-2" | 3902-0131 | 26.95 |

FULTON
Performance Products
TRAILER BALLS

- Cold-forged solid steel
- Made in the U.S.A.

| HITCH BALL DIAMETER | SHANK DIAMETER | SHANK LENGTH | CAPACITY | PART # | SUG. RETAIL |
|---------------------|----------------|--------------|-----------|------------------|----------------|
| 1 7/8" | 3/4" | 1 1/2" | 2,000 lb. | 3902-0058 | \$10.95 |
| 2" | 3/4" | 1 1/2" | 3,500 lb. | 3902-0059 | 10.95 |
| 2" | 1" | 2 1/8" | 6,000 lb. | 3902-0060 | 12.95 |

KIMPEX
TRAILER BALLS

- Solid steel construction; chrome-plated

| HITCH BALL DIAMETER | SHANK DIAMETER | SHANK LENGTH | CAPACITY | PART # | SUG. RETAIL |
|---------------------|----------------|--------------|-----------|------------------|----------------|
| 1 7/8" | 3/4" | 1 3/4" | - | 3902-0126 | \$11.95 |
| 2" | 3/4" | 1 5/8" | 3,500 lb. | 3902-0050 | 12.95 |
| 2" | 1" | 2" | 5,000 lb. | 3902-0051 | 13.95 |

KIMPEX
MANUAL TRAILER WINCH

- Quality non-corrosive material and meticulous workmanship on all components
- 1,000-lb. capacity

SUG. RETAIL \$44.95

| PART # | SUG. RETAIL |
|------------------|--------------|
| 3902-0047 | 44.95 |



FULTON
Performance Products
TRAILER WINCH WITH STRAP

- Comfortable grip handle makes cranking a snap
- 900-lb. capacity
- Zinc-plated finish for superior corrosion protection
- 3.1:1 gear ratio lowers handle effort for smooth, easy operation
- Two-way ratchet, offset handle and nylon strap with hook-and-loop fastener
- Meets or exceeds SAE Standard J1853
- Replacement winch strap with hook available separately; measures 2" x 12' and features an 1,800-lb. maximum working load
- Made in the U.S.A.

| DESCRIPTION | PART # | SUG. RETAIL |
|------------------------|--------------|----------------|
| Trailer winch w/ strap | T903Z | \$60.95 |
| Repl. winch strap | WSP12 | 15.95 |



TONGUE LIFT HANDLE

- Easily installed and darn handy
- A safer, easier way to move the tongue of any low tongue weight trailer
- Simply attach through existing coupler mounting bolts
- Zinc-plated lift handle for corrosion resistance; large, comfortable hand grip
- Fits all 1 7/8" and 2" couplers

SUG. RETAIL \$16.95

| PART # | SUG. RETAIL |
|----------------|--------------|
| TLH-449 | 16.95 |



FULTON
Performance Products
TRAILER HUB BEARING KITS

- Kit contains two bearing cones, two bearing cups, grease seal and cotter pin
- Available in three spindle sizes

| SPINDLE O.D. | HUB DIA. | PART # | SUG. RETAIL |
|------------------|----------|------------------|----------------|
| 1" | 1.980" | 1706-0116 | \$23.95 |
| 1 1/16" | 1.980" | 1706-0161 | 24.95 |
| 1 3/8" x 1 1/16" | 1.980" | 1706-0118 | 26.95 |



FULTON
Performance Products
BEARING PROTECTOR WITH BRA

- Two great features in one product: wheel bearing protector with bra that captures any grease released by pressure relief
- No more grease on wheels
- Measure inner diameter of hub to obtain proper size; sold in pairs

| DESCRIPTION | PART # | SUG. RETAIL |
|--------------------|------------------|----------------|
| 1 3/4" protector | 1706-0131 | \$28.95 |
| 2" protector | 1706-0132 | 23.95 |
| 2" protector cover | 0213-0002 | 5.95 |



FULTON
Performance Products
GORILLA GUARD™ TRAILER KEEPER

- The ultimate trailer lock, the Trailer Keeper installs in minutes
- Totally adjustable; will fit most trailer wheels up to 15"
- Heavy-duty, hardened-steel construction and case-hardened steel rod
- Attaches to special lug latch mounted on wheel and locks in place with special brass padlock (included)
- Doesn't limit access to wheel bearing grease fittings
- Can be used with most trailers - snowmobile, ATV, boat/personal watercraft, camping/RV, utility and more

SUG. RETAIL \$109.95

| PART # | SUG. RETAIL |
|--------------|---------------|
| TK100 | 109.95 |



FULTON
Performance Products
GORILLA® COUPLER LOCK

- Like a chastity belt for trailers; prevents coupler from mating with unauthorized trailer hitch balls
- Revolutionary design shields lock from tampering devices
- Heavy-duty cast construction
- For 2" couplers

SUG. RETAIL \$35.95

| PART # | SUG. RETAIL |
|--------------|--------------|
| TP20X | 35.95 |



All part numbers in **BOLD MAGENTA** are new this year.

APPAREL

SUNGLASSES & GOGGLES

ACCESSORIES

PROPULSION, DRIVELINE & HANDLING

ENGINE

GASKETS & SEALS

FUEL SYSTEMS

BODY

HANDLEBARS & CONTROLS

ELECTRICAL

LUBES

TRANSPORT/TRAILER

TOOLS

MERCHANDISING

INDEX

APPAREL

SUNGLASSES & GOGGLES

ACCESSORIES

PROPULSION, DRIVE/LINE & HANDLING

ENGINE

GASKETS & SEALS

FUEL SYSTEMS

BODY

HANDLEBARS & CONTROLS

ELECTRICAL

LUBES

TRANSPORT/TRAILER

TOOLS

MERCHANDISING

INDEX



FAS-LOK™ COUPLERS



- Straight-tongue stamped couplers with Fas-Lok mechanism for quick, easy hookup
- Couplers have lock holes for additional trailer security
- Choose from 1 7/8" and 2" ball models

| BALL SIZE / CHANNEL WIDTH | SAE CLASS | PART # | SUG. RETAIL |
|---------------------------|-----------|------------------|----------------|
| 1 7/8" / 2" | I | 1706-0138 | \$23.95 |
| 1 7/8" / 3" | I | 1706-0139 | 23.95 |
| 2" / 2" | II | 1706-0141 | 26.95 |
| 2" / 3" | II | 1706-0142 | 26.95 |



BRASS HITCH LOCK

- Economical theft deterrent
- Features a durable brass body
- Adjusts to fit most couplers



SUG. RETAIL **\$16.95** PART # **BHLO**



F2 TWIN TRACK SWIVEL JACK

- A revolution in trailer jack engineering; every feature has been redesigned to make this the strongest and most reliable on the market
- 1,600-lb. lift capacity
- Maintenance-free due to a sealed, lubricated, one-piece gearbox
- Crank, release pin and integrated wheel wedge are made of high-strength engineered plastic
- Corrosion-resistant coatings on internal and external components will hold up against salt water and other harsh environments
- Adjustable mount for customizable height



SUG. RETAIL **\$189.95** PART # **3902-0109**

KIMPEX RECEIVER TUBES

- Dropdown receiver tubes match value and quality
- Solid one-piece forged construction
- For receiver hitches with 2" W x 2" L box opening
- For hitch balls with 1" shank diameter



| DESCRIPTION | PART # | SUG. RETAIL | DESCRIPTION | PART # | SUG. RETAIL |
|-------------|------------------|----------------|-------------|------------------|----------------|
| 3.25" drop | 3902-0045 | \$32.95 | 2" drop | 3902-0046 | \$33.95 |

Wesbar TAILLIGHT KIT



- Standard taillights and wiring for a wide variety of trailers
- Specifically designed for trailers under 80" wide; with clearance lights and ID bars, kit meets lighting requirements for trailers 80" wide and wider
- Kit contains two multi-function taillights, plastic license plate bracket, 20' wishbone trailer harness, 48" trunk connector, mounting hardware and instructions
- Taillights and license plate bracket also available separately (sold each)

| DESCRIPTION | PART # | SUG. RETAIL |
|------------------------|------------------|----------------|
| Std. taillight kit | 2010-0633 | \$39.95 |
| Taillight (right-hand) | 2010-0634 | 9.95 |
| Taillight (left-hand) | 2010-0635 | 9.95 |
| License plate bracket | 2030-0385 | 3.95 |



4010-0274



1703-0006



RECEIVER LOCKS

- Keep drawbar securely locked
- High-strength cast lock body with corrosion-resistant finish
- Quick-action lock for easy latching
- Vinyl lock cover keeps road debris out
- Available in hardened steel with 1/2" or 5/8" pin

| DESCRIPTION | PART # | SUG. RETAIL |
|--|------------------|----------------|
| Combo lock set | 4010-0274 | \$36.95 |
| 1/2" dia. pin for 1 1/4" x 1 1/8" receiver | 1703-0005 | 23.95 |
| 5/8" dia. pin for 2" x 2" receiver | 1703-0006 | 23.95 |



SWIVEL JACKS

3902-0061

- High-quality jacks with bolt-through or retaining ring swivel mounts
- Factory-assembled mounting bracket provides for quick-and-easy trailer installation
- Heavy-gauge steel stampings and proprietary bushing material for maximum support with minimal deflection
- Fits trailer tongues up to 3" x 5"
- 1:1 sidewind gear ratio makes operation simple
- 10" of screw travel; total lift of 22.75"
- Constructed of heavy-duty zinc-plated steel tubing with 6" reinforced poly wheel; 1,500-lb. swivel jack features an 8" wheel
- Made in the U.S.A.



| LIFT CAPACITY | SERIES | PART # | SUG. RETAIL |
|------------------------------|------------------|------------------|----------------|
| RETAINING RING SWIVEL | | | |
| 1,000 lb. | Value | 3902-0061 | \$43.95 |
| BOLT-THROUGH SWIVEL | | | |
| 1,200 lb. | High-performance | XP10S | 79.95 |
| 1,500 lb. | High-performance | XP150 | 116.95 |

KIMPEX TRAILER COUPLERS

- Coupler lock hole provided for additional trailer security
- Black powder-coat finish
- For use with 2" ball; 3,500-lb. rating



3902-0053

| DESCRIPTION | PART # | DESCRIPTION | PART # |
|--------------------------|------------------|----------------------|------------------|
| Fits 2 1/2" i.d. channel | 3902-0053 | Fits 3" i.d. channel | 3902-0054 |

SUG. RETAIL **\$22.95**



WATERPROOF LOW-PROFILE TAILLIGHT KIT

- Replaceable sealed lamp capsule protects bulb and electrical contacts from thermo-shock and corrosion
- Launch and load again and again; water cannot penetrate the capsule
- Kit contains two waterproof low-profile taillights, two sealed waterproof amber side marker lights, license plate bracket, 25' wishbone trailer harness, 48" trunk connector, mounting hardware and instructions
- Lights (bulb replacement capsules) and lens sets (tail and side) available separately



1706-0119

| DESCRIPTION | PART # | SUG. RETAIL |
|---------------------------|------------------|----------------|
| Low-profile taillight kit | 1706-0119 | \$59.95 |
| Taillight (left) | 1706-0120 | 19.95 |
| Taillight (right) | 1706-0121 | 19.95 |
| Repl. lens set | 1706-0122 | 8.95 |
| Repl. bulb capsule | 1706-0136 | 12.95 |



OVAL TAILLIGHT KIT

- Waterproof design performs stop, turn and taillight functions
- Virtually indestructible sonically sealed lens and housing unit has shock-mounted dual-filament bulb
- Kit contains light, grommet and three-way plug
- Light available separately
- Sold each; order two kits or two lights to have one for each side



| DESCRIPTION | PART # | SUG. RETAIL | DESCRIPTION | PART # | SUG. RETAIL |
|----------------|-----------|-------------|-------------|-----------|-------------|
| Oval light kit | 1706-0126 | \$12.95 | Light only | 1706-0127 | \$10.95 |

ROUND MARKER AND CLEARANCE LIGHTS FOR TRAILERS

- Lens is sonically welded to housing to form a waterproof module
- 2" light meets requirements for both side marker light and clearance lamp if mounted at 45° angle
- Flush mounting requires use of shock mount grommet
- Available in amber or red



| DESCRIPTION | PART # | SUG. RETAIL |
|----------------|-----------|-------------|
| Amber light | 1706-0128 | \$4.95 |
| Red light | 1706-0129 | 4.95 |
| Rubber grommet | 1706-0130 | 1.95 |

SUBMERSIBLE LED UNDER 80" COMBINATION TAILLIGHT KIT

- Fully submersible LED taillights that meet FMVSS/CMVSS 108 requirements
- Pre-wired taillights are stud mounted using 2" O.C. industry standard stud configuration
- Kit includes two taillights, 25' trailer wiring harness with molded four-way prong plug, 4' car harness cable with molded four-way flat prong plug and license plate bracket
- Taillights measure 5.5" W x 4.5" H x 1.75" D
- Individual taillights and license plate bracket also available separately



| DESCRIPTION | PART # | SUG. RETAIL |
|---|-----------|-------------|
| Submersible LED under 80" taillight kit | 2010-0620 | \$89.95 |
| Taillight (left; seven-function) | 2010-0621 | 38.95 |
| Taillight (right; six-function) | 2010-0622 | 30.95 |
| License plate bracket | 2030-0385 | 3.95 |



WATERPROOF LED OVAL GROMMET-MOUNT TAILLIGHTS

- Waterproof taillights feature 10 LEDs; meet FMVSS/CMVSS 108 requirements
- Can be mounted vertically or horizontally
- Taillights measure 6.42" W x 2.28" H x 1" D
- Sold each
- Grommet and wiring pigtail sold separately

| DESCRIPTION | PART # | SUG. RETAIL |
|---|-----------|-------------|
| Waterproof LED oval grommet-mount taillight | 2010-0623 | \$24.95 |
| 6" oval grommet | 2010-0624 | 2.95 |
| 12", three-wire 90° pigtail lead | 2010-0625 | 2.95 |

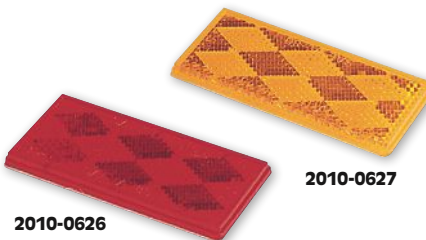

RECTANGULAR REFLECTORS

- Hermetically sealed, Class "A" acrylic reflectors with adhesive backing
- Measure 3 1/4" W x 1 1/2" H

| SUG. RETAIL | \$1.95 |
|-------------------|-----------|
| COLOR | PART # |
| Red | 2010-0626 |
| Amber | 2010-0627 |



SUBMERSIBLE TAILLIGHT KIT

- Fully submersible taillights rely on the proven "bell jar" principle
- Launch and load again and again; water cannot penetrate the capsule
- Pre-wired with molded plugs for easy installation
- Kit contains two multifunction, fully submersible taillights with gasketed lenses, two stud-mount amber side marker lights, license plate bracket, 25' wishbone trailer harness, 48" trunk connector, hardware and installation instructions
- Direct replacement for most newer Karavan, Shoreland'r and EZ Loader trailers
- Replacement taillights also available separately

| DESCRIPTION | PART # | SUG. RETAIL |
|---------------------------|-----------|-------------|
| Submersible taillight kit | 1706-0148 | \$45.95 |
| Taillight (right-hand) | 1706-0149 | 19.95 |
| Taillight (left-hand) | 1706-0150 | 19.95 |

STUD MOUNT AMBER SIDE MARKER LIGHT

- Features a tapered base for easier installation, built-in reflector and 18" wire lead
- Bulbs and lenses easily replaceable; use standard automotive #57 bulb
- Sold each



| | | | |
|-------------------|--------|--------|-----------|
| SUG. RETAIL | \$5.95 | PART # | 1706-0137 |
|-------------------|--------|--------|-----------|

WATERPROOF LED OVER 80" LOW PROFILE TAILLIGHT KIT

- Waterproof taillight kit that meets FMVSS/CMVSS requirements for trailers over 80" W
- Sealed lamp capsule protects LED and electrical contacts
- Kit includes two low-profile taillights, 25' trailer wiring harness cable with molded four-way plug, 4' four-wire car wiring harness cable with molded four-way plug, license plate bracket and stainless steel mounting hardware
- Taillights measure 8" W x 2 7/8" H x 2 3/4" D
- Replacement parts/individual components available separately



| DESCRIPTION | PART # | SUG. RETAIL |
|---------------------------------------|-----------|-------------|
| Waterproof LED over 80" taillight kit | 2010-0617 | \$111.95 |
| Taillight (right; seven-function) | 2010-0618 | 48.95 |
| Taillight (left; eight-function) | 2010-0619 | 59.95 |
| 12" three-wire 90° pigtail lead | 2010-0625 | 2.95 |
| License plate bracket | 2030-0385 | 3.95 |



WATERPROOF LED MARKER/CLEARANCE LIGHTS

- Single-wire, LED marker/clearance light
- Stud mounted with 1/4" hole
- Measures 2 1/8" W x 1 1/8" H x 1 1/16" D
- Sold each

| SUG. RETAIL | \$13.95 |
|-------------------|-----------|
| COLOR | PART # |
| Red | 2010-0631 |
| Amber | 2010-0632 |

All part numbers in **BOLD MAGENTA** are new this year.

APPAREL

SUNGLASSES & GOGGLES

ACCESSORIES

PROPULSION, DRIVELINE & HANDLING

ENGINE

GASKETS & SEALS

FUEL SYSTEMS

BODY

HANDLEBARS & CONTROLS

ELECTRICAL

LUBES

TRANSPORT/TRAILER

TOOLS

MERCHANDISING

INDEX

APPAREL



TRAILER PLUG ADAPTERS

- Plastic adapters fit 6- or 7-way car plugs into 4-way or 7-way into 5-way trailer plugs
- 7-way into 5-way has 18" wire lead or 4' coiled lead

| DESCRIPTION | PART # | SUG. RETAIL |
|---------------------------------|------------------|----------------|
| 6-way to 4-way | WPJK6T4 | \$13.95 |
| 7-way to 4-way | WPJK7T4 | 15.95 |
| 7-way to 5-way (18" lead) | 1706-0160 | 21.95 |
| 7-way to 5-way (4' coiled lead) | 2010-0630 | 27.95 |

ACCESSORIES

PROPULSION, DRIVE/LINE & HANDLING

LED TAILLIGHT BULBS

- Revolutionary 360° design of LEDs around the base of the bulb
- Only LED taillight that will function in any mounting position and on any application
- Made of the highest-quality LEDs to emit the most light possible
- LEDs draw extremely little electricity, are vibration resistant and last up to 10,000 hours of use
- 1156 and 1157 have round metal bases, and the 3156 and 3157 have flat plastic bases
- Sold each

Get Lit' Up!
BRITE-LITES!



| DESCRIPTION | PART # | SUG. RETAIL | DESCRIPTION | PART # | SUG. RETAIL |
|-------------|------------------|----------------|--------------------|------------------------------|----------------|
| 1156 | | | 1157 (CONT) | | |
| Clear | 2060-0150 | \$29.95 | Red | 2060-0070 | \$19.95 |
| Red | 2060-0072 | 19.95 | Red | 2060-0351¹ | 19.95 |
| Amber | 2060-0074 | 19.95 | Amber | 2060-0153 | 19.95 |
| 1157 | | | 3156 | | |
| Clear | 2060-0068 | 29.95 | Clear | 2060-0350 | 29.95 |

¹ Note: This bulb is 5/16" longer than standard 1157 bulb with 20 LEDs for maximum brightness.

GRSHEETS & SEALS

FUEL SYSTEMS

BODY

HANDLEBARS & CONTROLS

ELECTRICAL

LUBES

TRANSPORT/TRAILER

TOOLS

MERCHANDISING

INDEX

FOUR-WAY EXTENSION HARNESS

- Inexpensive two-foot extension features four-way trunk connector on one end; four-way trailer connector on the other end
- Perfect for those "just in case" situations

SUG. RETAIL ...**\$7.95** PART # **1706-0166**



2010-0628



1706-0165

FULTON
Performance Products

FOUR- AND FIVE-WAY HARNESSSES

- Conform to all applicable SAE, NMMA and TMA standards
- Will provide years of dependable service

| DESCRIPTION | PART # | SUG. RETAIL |
|----------------------------------|------------------|----------------|
| FOUR-WAY HARNESSSES | | |
| 18" trailer connector | 2010-0628 | \$24.95 |
| 25' wishbone harness | 2010-0629 | 29.95 |
| FIVE-WAY HARNESSSES | | |
| 4' trunk connector w/ 18" ground | 1706-0164 | 8.95 |
| 18" trailer connector | 1706-0165 | 7.95 |



Get Lit' Up!
BRITE-LITES!

TRAILER LED BRITE LITES

- Work with any enclosed or open, steel and aluminum trailer
- Hi-output LEDs are made with the highest-quality LED components and have built-in reflectors
- Include bullet wire leads for plug-in applications
- Work with rubber gasket or metal bezel mounts
- All units are waterproof sealed
- Replace any standard trailer light
- DOT/SAE approved

| DESCRIPTION | PART # | SUG. RETAIL |
|--|------------------------------|----------------|
| Oval, clear lens/10 red LED dual function | 2010-0638¹ | \$19.95 |
| 14" long strip light, clear/11 red LED dual function | 2010-0639¹ | 39.95 |
| Oval 2.5", marker light, clear lens/2 red LED | 2010-0640 | 9.95 |
| Oval 2.5", marker light, clear lens/2 amber LED | 2010-0641 | 9.95 |
| Oval 10 LED, red | 2060-0081 | 19.95 |
| Oval 13 LED, amber | 2060-0082 | 19.95 |
| Round 2", 8 LED, red | 2060-0083 | 7.95 |
| Round 2", 8 LED, amber | 2060-0084 | 7.95 |
| Round 2.5", 10 LED, red | 2060-0085 | 7.95 |
| Round 2.5", 10 LED, amber | 2060-0086 | 7.95 |

2060-0237



2060-0120



2060-0087



2060-0088



2060-0089

| DESCRIPTION | PART # | SUG. RETAIL |
|--|------------------------------|----------------|
| Rectangle 13.5", 13 LED dual function, red | 2060-0118¹ | \$39.95 |
| Rectangle 4", 6 LED, red w/ clear lens | 2060-0119¹ | 19.95 |
| Rectangle 5", 8 LED, red w/ clear lens | 2060-0177¹ | 29.95 |
| Rectangle 6", 12 red LED dual function | 2060-0237¹ | 29.95 |
| Rectangle 3.75" 12 LED, red | 2060-0120 | 16.95 |
| Rectangle 3.75" 12 LED, amber | 2060-0121 | 16.95 |
| Rectangle 3 LED, red | 2060-0087 | 7.95 |
| Rectangle 3 LED, amber | 2060-0088 | 7.95 |
| Rectangle 3 LED, clear | 2060-0089 | 9.95 |

¹ Dual function run and brake light.

WATERPROOF TRAILER LIGHT KITS



- SAE/DOT/FMVSS/CMVSS approved
- Contain two stud-mount taillights with red side markers and reflectors, license plate bracket, 25' wiring harness and all necessary hardware
- Replacement lights and lenses sold separately
- Dimensions 4⁹/₁₆" W X 4⁹/₁₆" L

| DESCRIPTION | PART # | SUG. RETAIL |
|------------------------------------|------------------|-----------------|
| LED | | |
| Trailer light kit | 2010-0344 | \$115.95 |
| Right (passenger side) repl. light | 2010-0345 | 46.95 |
| Left (driver side) repl. light | 2010-0346 | 52.95 |
| STANDARD | | |
| Trailer light kit | 2010-0351 | 49.95 |

| DESCRIPTION | PART # | SUG. RETAIL |
|--|------------------|----------------|
| STANDARD (CONT) | | |
| Right (passenger side) repl. taillight | 2010-0352 | \$12.95 |
| Left (driver side) repl. taillight | 2010-0353 | 12.95 |
| REPLACEMENT LENSES | | |
| Side marker repl. lens kit | 2010-0354 | 4.95 |
| Taillight repl. lens kit | 2010-0355 | 6.95 |



2010-0344

2010-0351



All part numbers in **BOLD MAGENTA** are new this year.



2010-0341



2010-0347

AERO PRO OVER 80" TRAILER LIGHT KIT

- SAE/DOT/FMVSS/CMVSS approved
- LED or Standard-style waterproof kits
- Contains two universal mount taillights with red side markers and reflectors, two seated amber side markers, license bracket, 25' wiring harness and all necessary hardware
- Dimensions 77/8" W x 31/4" L
- Replacement lights and lenses sold separately

| DESCRIPTION | PART # | SUG. RETAIL |
|--|-----------|-------------|
| LED | | |
| Trailer light kit | 2010-0341 | \$142.95 |
| Right (passenger side) repl. LED light | 2010-0342 | 51.95 |
| Left (driver side) repl. LED light | 2010-0343 | 59.95 |

| DESCRIPTION | PART # | SUG. RETAIL |
|------------------------------------|-----------|-------------|
| STANDARD | | |
| Trailer light kit | 2010-0347 | \$66.95 |
| Right (passenger side) repl. light | 2010-0348 | 17.95 |
| Left (driver side) repl. light | 2010-0349 | 18.95 |
| LENS | | |
| Repl. side and taillight lens kit | 2010-0350 | 7.95 |

OVAL STOP/TAILO/TURN SIGNAL LIGHT KIT



2010-0356

- DOT/SAE/FMVSS/CMVSS approved
- Single 6" polycarbonate housing/lens features rubber grommet and standard 3-pin pigtail
- Sealed flush mount
- Replacement light sold separately

| DESCRIPTION | PART # | SUG. RETAIL |
|-------------|-----------|-------------|
| Light kit | 2010-0356 | \$13.95 |
| Repl. light | 2010-0357 | 9.95 |

7- TO 5-WAY TRAILER ADAPTER CABLE



- SAE/DOT/FMVSS/CMVSS approved
- 7-round (blade) to 5-flat female adapter
- Features 16" lead
- Links vehicle wiring system to trailer wiring system; fits most RVs, trucks, SUVs and other vehicles
- 23" L

SUG. RETAIL **\$16.95** PART # 2010-0360



2010-0361



2010-0364



2010-0362

4-WAY TRAILER WIRING HARNESSES

- Split wishbone four-conductor harness and extension

| DESCRIPTION | PART # | SUG. RETAIL |
|---|-----------|-------------|
| 4' wishbone 4-way trunk connector | 2010-0361 | \$6.95 |
| 18" wishbone 4-way trailer wiring harness | 2010-0364 | 5.95 |
| 25' wishbone 4-way trailer wiring harness | 2010-0362 | 21.95 |



LICENSE PLATE BRACKET

- Black rust-proof license plate bracket

SUG. RETAIL **\$4.95**

PART # 2030-0206

REPLACEMENT SIDE MARKERS AND REFLECTORS

- DOT/SAE/FMVSS/CMVSS approved
- Side markers use snap-in installation
- Reflectors use self-adhesive and two screw holes for installation



2010-0358



2040-0396



2040-0400

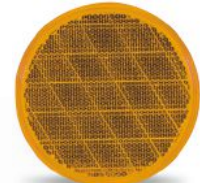

2040-0399

| DESCRIPTION | PART # | SUG. RETAIL | DESCRIPTION | PART # | SUG. RETAIL | DESCRIPTION | PART # | SUG. RETAIL |
|--|-----------|-------------|--|-----------|-------------|-------------------------------------|-----------|-------------|
| SIDE MARKER LIGHTS (4" X 2 1/16") | | | RECTANGULAR REFLECTOR (4 3/8" X 1 1/8") | | | ROUND REFLECTORS (3") (CONT) | | |
| Amber (ea.) | 2010-0358 | \$4.95 | Red (ea.) | 2040-0396 | \$4.95 | Amber (ea.) | 2040-0399 | \$1.95 |
| Red (ea.) | 2010-0359 | 4.95 | ROUND REFLECTORS (3") | | | 18" reflector strip (8-pk.) | 2040-0400 | 33.95 |
| | | | Red (ea.) | 2040-0398 | 1.95 | | | |

All part numbers in **BOLD MAGENTA** are new this year.

APPAREL

SUNGLASSES & GOGGLES

ACCESSORIES

PROPULSION, DRIVELINE & HANDLING

ENGINE

GASKETS & SEALS

FUEL SYSTEMS

BODY

HANDLEBARS & CONTROLS

ELECTRICAL

LUBES

TRANSPORT/TRAILER

TOOLS

MERCHANDISING

INDEX



APPAREL

SUNGLASSES & GOGGLES

ACCESSORIES

PROPULSION, DRIVE/LINE & HANDLING

ENGINE

GASKETS & SEALS

FUEL SYSTEMS

BODY

HANDLEBARS & CONTROLS

ELECTRICAL

LUBES

TRANSPORT/TRAILER

TOOLS

MERCHANDISING

INDEX

4010-0010



GLADIATOR SERIES ARMORED CABLES

- Indestructible maximum-security armor-plated cable locks
- Plastic-covered braided stainless steel covers with patented hardened armor-plated steel cups that repel saw cuts and bolt cutters
- Flexible for easy transport
- Ballistic-grade polymer lock housing cover resists hammer strikes; protects lock mechanism
- Patented key cover resists grime and moisture

| DESCRIPTION | PART # | SUG. RETAIL |
|-----------------|------------------|-------------|
| 48" x 26mm dia. | 4010-0010 | \$49.95 |
| 72" x 26mm dia. | 4010-0011 | 59.95 |
| 36" x 22mm dia. | 4010-0012 | 29.95 |

4010-0011



4010-0015



TRIMAFLEX™ COILED CABLE LOCKS

- High-strength Trimaflex quadra-braid cable with PVC protective coating to prevent surface scratching
- Lock mechanisms are covered in rugged plastic for durability and trouble-free use

| DESCRIPTION | PART # | SUG. RETAIL |
|---------------------------------|------------------|-------------|
| 72" cable w/ U-lock | 4010-0015 | \$43.95 |
| 72" cable w/ combination lock | 4010-0016 | 32.95 |
| 72" cable w/ quick-release lock | 4010-0017 | 14.95 |



4010-0016



4010-0017

MULTI-USE CABLE LOCK

- Feature 10" x 10mm Trimaflex™ ultra-tough braided cable
- Resettable combination MAG series lock
- Great for use on bikes, bike carriers, trailers or watercraft on the beach

SUG. RETAIL **\$21.95** PART # 4010-0049



VERSA CABLE LOCK

- Multi-use versa cable lock
- Trimaflex™ cable with locking cinching feature
- 6" x 10mm

SUG. RETAIL **\$25.95** PART # 4010-0071



RETRACTABLE CABLE LOCK

- Rugged three-digit resettable combination lock
- 36" L x 3mm dia. retractable cable

SUG. RETAIL **\$21.95**
PART # 4010-0050

4010-0014



4010-0013

TRIMAFLEX™ MAX SECURITY BRAIDED CABLES

- Quadra-braid cables
- Available with integrated lock or for use with Tri-max® disc and U-locks

| DESCRIPTION | PART # | SUG. RETAIL |
|------------------------------|------------------|-------------|
| WITH KEYED CABLE LOCK | | |
| 32" x 15mm | 4010-0013 | \$24.95 |
| 72" x 20mm | 4010-0014 | 32.95 |
| DUAL-LOOP CABLES | | |
| 30' x 10mm | 4010-0052 | 28.95 |



4010-0052



4010-0053

| DESCRIPTION | PART # | SUG. RETAIL |
|--------------------------------|------------------|-------------|
| DUAL-LOOP CABLES (CONT) | | |
| 15' x 10mm | 4010-0053 | \$17.95 |
| 12' x 12mm | 4010-0054 | 17.95 |
| 8' x 15mm | 4010-0055 | 17.95 |



ALARM CABLE LOCK

- 25mm Quadra-braid cable
- 72" length
- Push-button activation and weather-resistant housing
- Alarm will reset itself

SUG. RETAIL **\$92.95**
PART # 4010-0187



ALARM CHAIN LOCK

- 10mm hardened chain links
- 36" length
- Push-button activation and weather-resistant housing
- Alarm will reset itself
- Includes three keys and batteries

SUG. RETAIL **\$83.95**
PART # 4010-0186



STAINLESS STEEL HIGH-SECURITY SHIELDED PADLOCKS

- 70mm round padlock with 10mm hardened shackle and exclusive armor-plated key core for additional security, and ultra-high security 27/8" lock with solid steel body and hidden 3/8" dia. internal shackle
- Ideal for enclosed trailers, forks, cases with T-Hex™ chain and cargo boxes



| DESCRIPTION | PART # | SUG. RETAIL |
|------------------------------------|-----------|-------------|
| 70mm stainless steel round padlock | 4010-0020 | \$15.95 |
| 27/8" solid steel body padlock | 4010-0025 | 29.95 |



RESETTABLE COMBINATION PADLOCKS

- Easy-to-use, resettable combination padlocks feature 2" W solid brass bodies and hardened shackles

| DESCRIPTION | PART # | SUG. RETAIL |
|----------------------------|-----------|-------------|
| 1.25" x 5/16" dia. shackle | 4010-0018 | \$17.95 |
| 2.25" x 5/16" dia. shackle | 4010-0019 | 19.95 |



WEATHERPROOF PADLOCK

- Rugged weather-resistant PVC housing covers laminated solid brass lock body
- Dual-locking 11/8" x 5/16" dia. hardened shackle

| DESCRIPTION | PART # | SUG. RETAIL |
|-----------------------------------|-----------|-------------|
| Single padlock | 4010-0001 | \$8.95 |
| Set of three keyed-alike padlocks | 4010-0002 | 17.95 |



MAXIMUM SECURITY PADLOCKS

- Hardened chrome steel padlocks
- Commercial grade
- Ideal for enclosed trailers, forks, cases with T-Hex™ chain and cargo boxes

| DESCRIPTION | PART # | SUG. RETAIL |
|---|-----------|-------------|
| 50mm square body, 1.25" x 10mm shackle | 4010-0021 | \$17.95 |
| 50mm square body, 2.25" x 10mm shackle, rekeyable | 4010-0022 | 17.95 |
| 64mm round body, 1.25" x 11mm shackle, rekeyable | 4010-0023 | 24.95 |
| 64mm round body, 2.25" x 11mm shackle, rekeyable | 4010-0024 | 24.95 |



UNIVERSAL CHOCK LOCK

- Ideal for motorcycles, trailers, ATVs, snowmobiles, etc.
- Easy two-step installation: just push lock around the wheel and slide lock tight
- Comes with three keys

SUG. RETAIL\$89.95

| | |
|--------|-----------|
| PART # | 4010-0085 |
|--------|-----------|

UMAX50 UNATTENDED TRAILER LOCK

- Aluminum body with corrosion-resistant powder-coat finish
- Hardened steel 5/8" hasp secures unattended trailer
- Reinforced shoulder guard resists hammer strikes and saw cuts
- Universal size; fits all coupler types from 17/8" to 25/16"
- Keyhole cover seals out dirt and grime

SUG. RETAIL \$39.95 PART # 4010-0066



ADJUSTABLE COUPLER LOCK

- Features an adjustable locking pin
- The coupler has a 7/8" to 31/2" span
- Triple-plated with a chrome finish

SUG. RETAIL \$17.95 PART # 4010-0086



All part numbers in **BOLD MAGENTA** are new this year.

APPAREL

SUNGLASSES & GOGGLES

ACCESSORIES

PROPULSION, DRIVELINE & HANDLING

ENGINE

GASKETS & SEALS

FUEL SYSTEMS

BODY

HANDLEBARS & CONTROLS

ELECTRICAL

LUBES

TRANSPORT/TRAILER

TOOLS

MERCHANDISING

INDEX

APPAREL

SUNGLASSES & GOGGLES

ACCESSORIES

PROPULSION, DRIVE/LINE & HANDLING

ENGINE

GASKETS & SEALS

FUEL SYSTEMS

BODY

HANDLEBARS & CONTROLS

ELECTRICAL

LUBES

TRANSPORT/TRAILER

TOOLS

MERCHANDISING

INDEX



RESETTABLE COMBINATION RECEIVER LOCKING PIN



- Easy-to-read numbers
- Forged steel lock tip
- Triple chrome-plated steel pin
- Heavy-duty collar overlaps hitch pin for unmatched strength and security
- For 2" x 2" receivers (Class III, IV, V)
- Protective lock head cover included

SUG. RETAIL **\$19.95** PART # **4010-0033**

FLIP-TIP RECEIVER PIN



- Polished stainless steel
- 5/8" pin for all Class III, IV and V receivers
- Easy operation; tip snaps firmly into place to install or remove
- Sold each

SUG. RETAIL **\$9.95** PART # **4010-0035**

DELUXE RECEIVER PIN AND CLIP



- Triple-plated chrome

SUG. RETAIL **\$5.95**

| DESCRIPTION | PART # |
|--|------------------|
| 1/2" for Class I and II receivers | 4010-0036 |
| 5/8" for Class III, IV and V receivers | 4010-0037 |



SOLID STAINLESS STEEL RECEIVER LOCKING PIN

- Polished 100% stainless steel
- Symmetrical design adds that classic finishing touch
- Head pull strength rated at over 5,000 lb.
- Quarter-turn lock and unlock
- Patented dual-lock lug design
- Patented internal O-ring cap helps seal out grime for trouble-free use
- Test specifications exceed 40,000 lb.

SUG. RETAIL **\$29.95** PART # **4010-0034**



MACHINED HARDENED STEEL LOCKING PINS

- Quarter-turn locks/unlocks head
- Lock can't pop open or false lock
- Triple-plated chrome finish or black epoxy powder-coated finish

SUG. RETAIL **\$19.95**

| DESCRIPTION | PART # |
|---|------------------|
| Chrome, 1/2" for all Class II receiver hitches | 4010-0050 |
| Chrome, 5/8" for all Class III, IV and V receiver hitches | 4010-0031 |
| Black, 5/8" for all Class III, IV and V receiver hitches | 4010-0032 |

PREMIUM COUPLER LOCKS

- Choice of stainless steel or triple chrome-plated hardened steel
- Easy quarter-turn locks and unlocks head
- Can't pop open or be falsely locked
- Patented design incorporates O-ring and watertight cap to help seal out dirt and corrosion from the lock head mechanism
- Full-length solid forged lock pin can't pull out
- Available individually or in keyed-alike sets



4010-0039

| DESCRIPTION | PART # | SUG. RETAIL |
|---|------------------|----------------|
| INDIVIDUAL HARDENED STEEL LOCKS | | |
| For couplers w/ up to 7/8" span | 4010-0039 | \$11.95 |
| For couplers w/ up to 9/16" span | 4010-0040 | 16.95 |
| For couplers w/ up to 2 1/2" span | 4010-0041 | 16.95 |
| For couplers w/ up to 3 1/2" span | 4010-0042 | 16.95 |
| KEYED-ALIKE HARDENED STEEL LOCK SETS | | |
| One 5/8" dia. lock and one 9/16" span lock | 4010-0044 | 35.95 |
| One 5/8" dia. lock and one 2 1/2" span lock | 4010-0045 | 35.95 |
| One 5/8" dia. lock and one 3 1/2" span lock | 4010-0046 | 35.95 |



4010-0045



4010-0046



4010-0047



4010-0043



4010-0042

| DESCRIPTION | PART # | SUG. RETAIL |
|---|------------------|----------------|
| INDIVIDUAL STAINLESS STEEL LOCK | | |
| For couplers w/ up to 9/16" span | 4010-0043 | \$26.95 |
| KEYED-ALIKE STAINLESS STEEL LOCK SET | | |
| One 5/8" dia. lock and one 9/16" span lock | 4010-0047 | 49.95 |

SPARE TIRE LOCK

- The only spare tire lock that secures both spare tire and tire bracket to a welded frame member
- Lock system loops around welded frame member of trailer or automobile
- Locks through wheel lug nut hole for maximum security
- Huge 12mm braided-steel cable



SUG. RETAIL **\$20.95** PART # **4010-0051**

UNIVERSAL COUPLER LOCK

- Fits all coupler types and sizes from 1 7/8" to 2 5/16"
- Made of high-quality hardened steel
- Ballistic-grade polymer lock housing cover resists hammer strikes and protects lock mechanism
- AMS (Absolute Maximum Security) for your trailer with 360° of solid steel security
- Dual-force coupler lock can be used with cable or chain to secure trailer to ground anchor or fence
- Attractive package for grid rack or counter display



SUG. RETAIL **\$62.95** PART # **4010-0038**



STAINLESS STEEL HOSE CLAMPS

- Corrosion-resistant stainless steel hose clamps for multiple applications
- Worm-drive design prevents clamp twisting during tightening to provide the highest level of sealing reliability
- Sold in 10-pk.



| DESCRIPTION | PART # | SUG. RETAIL | DESCRIPTION | PART # | SUG. RETAIL |
|-------------------|-----------|-------------|---------------------|-----------|-------------|
| 8-16mm clamp set | 2401-0794 | \$19.95 | 70-90mm clamp set | 2401-0801 | \$31.95 |
| 16-25mm clamp set | 2401-0795 | 19.95 | 80-100mm clamp set | 2401-0802 | 34.95 |
| 25-40mm clamp set | 2401-0796 | 23.95 | 100-120mm clamp set | 2401-0803 | 44.95 |
| 32-50mm clamp set | 2401-0797 | 24.95 | 120-140mm clamp set | 2401-0804 | 48.95 |
| 40-60mm clamp set | 2401-0798 | 26.95 | 150-170mm clamp set | 2401-0805 | 52.95 |
| 50-70mm clamp set | 2401-0799 | 27.95 | 170-190mm clamp set | 2401-0806 | 54.95 |
| 60-80mm clamp set | 2401-0800 | 32.95 | 190-210mm clamp set | 2401-0807 | 55.95 |



7" WIRE PLIERS

- For even, consistent and professional-looking results
- Return-spring mechanism enables quick, easy, repeated wire twisting
- Eliminate hand cramping



| PART # | SUG. RETAIL |
|----------|-------------|
| 84-03816 | \$29.95 |



STAINLESS STEEL WIRE

- .028" diameter 100' roll of stainless steel wire



| PART # | SUG. RETAIL |
|-----------|-------------|
| 3850-0113 | \$21.95 |



STAINLESS STEEL CABLE TIES

- Perfect for high-temperature applications
- Ball bearing and barb fastening assembly locks tightly and will not slip
- Use anywhere a normal cable tie isn't strong enough or can't take the heat
- Two lengths available, sold in packs of five
- Made in the U.S.A.



| DESCRIPTION | PART # | SUG. RETAIL | DESCRIPTION | PART # | SUG. RETAIL |
|-------------|-----------|-------------|-------------|-----------|-------------|
| 8" | 2120-0144 | \$11.95 | 14" | 2120-0145 | \$13.95 |



REUSABLE SUPER DUTY CABLE TIES

- 9" or 20" super thick, super wide and super strong ties
- 250 lb. strength
- High-strength nylon construction
- Can be used multiple times to secure cargo or make temporary repairs
- Come in a 6-pack
- Made in the U.S.A.



| DESCRIPTION | PART # | SUG. RETAIL | DESCRIPTION | PART # | SUG. RETAIL |
|-------------|-----------|-------------|-------------|-----------|-------------|
| 9" | 2404-0500 | \$9.95 | 20" | 2404-0501 | \$14.95 |



NITRO TAPE

- Self-fusing silicone tape
- Easy to remove
- Leaves no residue
- Stretches 300%
- Withstands a temperature range of -65F to 500F
- Insulates 8,000 volts per layer
- Waterproof
- Resists UV, oil, salt and corrosive chemicals
- 20 mil thick x 1" wide x 10' roll



| PART # | SUG. RETAIL |
|-----------|-------------|
| 9201-0029 | \$9.95 |

S.S. MINI CLAMPS

- Stainless steel mini clamps for many applications
- Sold each



| SIZE | PART # | SUG. RETAIL | SIZE | PART # | SUG. RETAIL |
|----------------|-----------|-------------|---------------|-----------|-------------|
| 1/4" - 5/8" | 161 | \$1.95 | 1/2" - 1 1/2" | 2404-0034 | \$1.95 |
| 5/16" - 7/8" | 161A | 1.95 | 3/4" - 1 3/4" | 2404-0035 | 1.95 |
| 3/8" - 1 1/16" | 2404-0033 | 1.95 | 1" - 2" | 161B | 1.95 |



HOSE CLAMP DISPLAY

- Includes 10-packs of the nine most common sizes
- Display is powder-coated



| PART # | SUG. RETAIL |
|-----------|-------------|
| 2401-0793 | \$219.95 |



6" WIRE PLIERS

- Easily secure grips with this 6" pliers



| PART # | SUG. RETAIL |
|-----------|-------------|
| 3850-0112 | \$54.95 |



STAINLESS STEEL WIRE

- Stainless steel wire
- Spooled on a convenient plastic casing
- Spool perfect size for storage compartment or fanny pack
- 1-lb. can perfect for shop or garage use
- Available in two different diameters



| DIAMETER X LENGTH | PART # | SUG. RETAIL |
|-------------------|-----------|-------------|
| .028" x 120' | M112-0028 | \$12.95 |
| .032" x 75' | M112-0032 | 12.95 |
| .032" x 360' | 3850-0126 | 23.95 |



BULK CABLE TIES

- Top-quality black cable ties in bulk quantities
- Extra-strong high tensile-strength nylon
- Bulk packs include 100 poly-bagged ties
- Five lengths



| LENGTH | PART # | SUG. RETAIL | LENGTH | PART # | SUG. RETAIL |
|--------|--------|-------------|--------|--------|-------------|
| 4" | LCT4 | \$5.95 | 11" | LCT11 | \$15.95 |
| 5 1/2" | LCT5 | 7.95 | 15" | LCT15 | 19.95 |
| 7 1/2" | LCT7 | 9.95 | | | |



X-TREME TAPE

Get Lit' Up!
Brite-Lites!

- Resists extreme environments; won't melt up to 500°F; remains flexible to -60°F
- No adhesive; fuses only to itself
- Forms a water- and air-tight seal
- Tensile strength of 600 psi
- Insulates to 400 Volts/Mil
- Tight insulating tape is 1" W x 10' L and stretches to three times its length
- 18-pack display (nine red and nine black) sold to dealer; sold to consumer as each



| DESCRIPTION | PART # | SUG. RETAIL | DESCRIPTION | PART # | SUG. RETAIL |
|-------------|-----------|-------------|-------------|-----------|-------------|
| Black | 9201-0013 | \$9.95 | 18-pack | 9201-0015 | \$9.95 |
| Red | 9201-0014 | 9.95 | | | |

All part numbers in **BOLD MAGENTA** are new this year.

APPAREL

SUNGLASSES & GOGGLES

ACCESSORIES

PROPULSION, DRIVELINE & HANDLING

ENGINE

GASKETS & SEALS

FUEL SYSTEMS

BODY

HANDLEBARS & CONTROLS

ELECTRICAL

LUBES

TRANSPORT/ TRAILER

TOOLS

MERCHANDISING

INDEX

APPAREL

SUNGLASSES & GOGGLES

ACCESSORIES

PROPULSION, DRIVE/LINE & HANDLING

ENGINE

GASKETS & SEALS

FUEL SYSTEMS

BODY

HANDLEBARS & CONTROLS

ELECTRICAL

LUBES

TRANSPORT/ TRAILER

TOOLS

MERCHANDISING

INDEX



4-STROKE DUAL GAUGE LEAKDOWN TESTER

- Tool troubleshoots cylinder leakdown issues such as valve seat issues, bad rings and bad head gasket
- Hose assembly has both 14mm and 18mm spark plug threads
- Includes 12mm and 10mm adapter
- Made in the U.S.A.

PART #

3801-0173

SUG. RETAIL

\$140.95



PICSTIK FOR JIMS VIDEO SCOPE

- Easy-to-use storage device directly downloads and saves AVI video and JPEG snapshots from JIMS Video Scope (PART #3850-0122) with a push of a button
- Includes all necessary cables and complete instructions
- Uses 3 AAA batteries (included)
- Made in the U.S.A.

PART #

3850-0142

SUG. RETAIL

\$204.95

OIL AND FUEL LINE CLAMP/ SPLICE KIT



- Available in conventional one ear style and stroplless steel for a full 360 closure around the hose with no gaps
- Heavy-duty forged crimping tool can be used from end or side, works in tight places
- DS-390302 kit includes: DS-390312 crimping pliers, 30 of each clamp (except DS-390311, includes one), five each of 1/4", 5/16" and ten each 3/8" special stainless steel splice connectors
- Made in the U.S.A.

| DESCRIPTION | OPEN ID | PART # | SUG. RETAIL (EA.) |
|---|---------|------------------|-------------------|
| Clamp/hose splice kit w/ crimper tool (ea.) | - | DS-390302 | \$297.95 |
| Clamp crimper tool (ea.) | - | DS-390312 | 60.95 |
| Stepless heavy-duty clamp for 1/4" ID hose (100-pk.) | .555" | DS-390306 | .85 |
| Stepless heavy-duty clamp for 5/16" ID hose (100-pk.) | .580" | DS-390307 | .85 |
| Stepless heavy-duty clamp for 3/8" ID hose (100-pk.) | .656" | DS-390308 | .85 |
| One-ear conventional clamp for 1/4" ID hose (100-pk.) | .520" | DS-390309 | .85 |
| One-ear conventional clamp for 3/8" ID hose (100-pk.) | .675" | DS-390310 | .85 |
| One-ear conventional clamp for 1/2" ID hose (100-pk.) | .827" | DS-390311 | .85 |



OIL EXTRACTOR

3801-0027

3801-0151

- Oil changes are now a snap
- Several strokes of the pump create a vacuum that neatly captures up to 6 liters (1.59 gal.) in PART #3801-0027 and 15 liters (3.96 gal.) in PART #3801-0151
- Pour spout is included to help empty container
- Pump is removable for easy storage
- Works great for snowmobiles, boats, personal watercraft, cars, motorcycles, ATVs and more

| DESCRIPTION | PART # | SUG. RETAIL | DESCRIPTION | PART # | SUG. RETAIL |
|-------------|------------------|----------------|-------------|------------------|-----------------|
| 1.59 gallon | 3801-0027 | \$59.95 | 3.96 gallon | 3801-0151 | \$119.95 |



VIDEO SCOPE

- Live remote video allows you to view into most any hole that is 1/4" or larger
- Features high resolution auto focus, 2.5" full-color viewing monitor and a video-out jack for viewing on larger screens
- Equipped with a sealed, fluid-proof, flexible, 24"-long, 6mm diameter shaft
- Video shaft is easily maneuverable down sparkplug holes, intake/exhaust ports, transmission and engine fill or drainplug holes
- High output LED illumination with dimming control
- Includes magnet for picking up steel parts weighing less than 1/4 lb. and mirror for 90° viewing

PART #

3850-0122

SUG. RETAIL

\$398.95



SOUNDSTIK AUDIO ISOLATION TOOL



- Must-have tool for proper and accurate diagnostics of air, vacuum and internal mechanical issues
- Uses sound frequency isolation; lets you hear sounds at frequencies you can't normally hear
- 9 1/2" L solid probe used for internal mechanical diagnostics
- Black probe used for external air, vacuum and liquid leak diagnostics
- Included Soni-Pod used in conjunction with SoundStik to check for leaks in Tour-Pak and saddlebags
- Uses included 9V battery
- Made in the U.S.A.

PART #

3850-0143

SUG. RETAIL

\$529.95



3-IN-1 TRUING STAND

- Check cranks for runout and fork tubes for straightness
- Also use to true spoke wheels and balance spoke and cast wheels
- 11" between balance points
- Handles crankshafts up to 11" between centers, rims up to 21"
- Indicator arm assembly included (for PART #35-8428)
- Dial indicator (PART #35-8428) not included; available separately

| PART # | SUG. RETAIL |
|----------------|-----------------|
| 35-9573 | \$562.95 |

MAGNETIC BASE FOR DIAL INDICATORS



- For use with dial indicator gauge
- Features an easy-to-use on/off knob
- Flexible indicator mounting arm locks into place to make any job easy

PART # 3850-0014 **SUG. RETAIL** \$111.95



DIAL INDICATOR GAUGE WITH MAGNETIC BASE



- Reads 1.0" in increments of .001"
- Gauge can be locked for a zero setting
- Includes magnetic base stand that has an adjustable dial indicator mounting arm for a wide range of applications

PART # 3850-0013 **SUG. RETAIL** \$70.95

VALVE SEAL INSTALL TOOLS



- Properly aligns valve stem seal to valve guide so seal snaps on straight every time
- Holds four valve guide seals at one time for quick and easy installation on multi-valve cylinders
- Contoured design in bottom of handle cradles and protects the delicate inner lip of the valve stem seal while directing tool force to the sturdy outer rim
- Slim profile allows easy access to valve guides even on modern compact heads with deep lifter bores
- Rounded tip will not damage inner lip of valve stem seal or valve guide bore
- Anodized aluminum handles with stainless steel pilot shafts

| DESCRIPTION | PART # | SUG. RETAIL |
|--------------------|-----------|-------------|
| 4.0mm | 3801-0211 | \$11.95 |
| 4.5mm | 3801-0212 | 11.95 |
| 5.0mm | 3801-0213 | 12.95 |
| 5.0mm for Hayabusa | 3801-0214 | 12.95 |
| Set of all four | 3801-0215 | 44.95 |

2-STROKE LEAK-DOWN TESTER



- Designed to check for air leaks in 2-stroke engines
- Includes air pressure gauge, pump-up bulb and most fittings and adapters for single- and twin-cylinder 2-stroke engines
- Packed in a convenient carrying box, complete with instructions
- Made in the U.S.A.

PART # P538 **SUG. RETAIL** \$317.95

DIAL INDICATOR GAUGE FOR 3-IN-1 TRUING STAND



- Dial indicator gauge features 2 1/4" face with 1" sweep in 0.001" increments
- Use with 3-in-1 Truing Stand PART 35-9573

PART # 35-8428 **SUG. RETAIL** \$40.95



DEGREE WHEEL



- Manufactured from .052" thick aluminum with a 6.75" outside dia. and a 6mm center hole
- Black anodized finish with easy-to-read numbers
- Check or set ignition and/or cam timing
- Can be used on 2- and 4-stroke engines

PART # MP08-092 **SUG. RETAIL** \$14.95



ENGINE DEGREE WHEEL



- Plastic degree wheel made exclusively for engines
- A must for anyone modifying or repairing engines

PART # 8050-1010 **SUG. RETAIL** \$10.95

COMPRESSION TESTER SET



- Designed to check cylinder compression
- Contains hoses for 10, 12 and 14mm spark plug applications
- Features a quick-disconnect with a pressure-release valve and a 300 psi (20.67 bar) gauge
- Packed in a convenient carrying box, complete with instructions
- Made in the U.S.A.

PART # MP08-0188 **SUG. RETAIL** \$123.95



UNIVERSAL FLYWHEEL PULLER

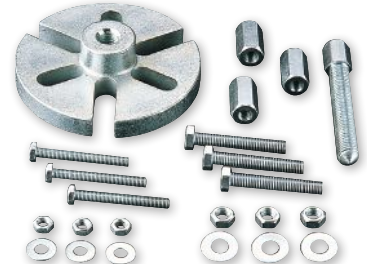

- For most motorcycle, ATV, watercraft and snowmobile engines
- Complete with hardware kit and adapter for male or female removal

PART # 855 **SUG. RETAIL** \$75.95



MAXIMUM-DUTY FLYWHEEL PULLER FOR POLARIS WATERCRAFT, SNOWMOBILES AND ATVS

- Pulls tough flywheels with ease
- The strongest and most durable puller available
- Supplied with high-quality grade 10.9 bolts: six 6mm short, six 6mm long and three 8mm long

PART # 20-142 **SUG. RETAIL** \$108.95



All part numbers in **BOLD MAGENTA** are new this year.

APPAREL

SUNGLASSES & GOGGLES

ACCESSORIES

PROPULSION, DRIVELINE & HANDLING

ENGINE

GASKETS & SEALS

FUEL SYSTEMS

BODY

HANDLEBARS & CONTROLS

ELECTRICAL

LUBES

TRANSPORT/ TRAILER

TOOLS

MERCHANDISING

INDEX

APPAREL

SUNGLASSES & GOGGLES

ACCESSORIES

PROPULSION, DRIVELINE & HANDLING

ENGINE

GASKETS & SEALS

FUEL SYSTEMS

BODY

HANDLEBARS & CONTROLS

ELECTRICAL

LUBES

TRANSPORT/ TRAILER

TOOLS

MERCHANDISING

INDEX

PULLERS

•Consult the descriptions first to find a tool or puller
NOTE: Internal threads in the engine part take a male-threaded tool or puller; external threads on the engine part take a female-threaded tool or puller.
NOTE: Lubricate heavily before use.



| FITS ENGINE SIZE | SPECIFICATIONS | DESCRIPTION | PART # | SUG. RETAIL |
|---------------------------|--|-------------------------|--------------|----------------|
| KAWASAKI | | | | |
| 900/1100ZXi/STX | 35mm x 1.5mm, female, external | Flywheel puller | SS-29 | \$64.95 |
| 300/440/550/650 | 12-hole disc, 6mm and 8mm puller bolts | Flywheel/magneto puller | SS-37 | 78.95 |
| POLARIS | | | | |
| Universal | 12-hole disc, 6mm and 8mm puller bolts | Flywheel/magneto puller | SS-37 | 78.95 |
| SEA-DOO | | | | |
| Universal | 12-hole disc, 6mm and 8mm puller bolts | Flywheel/magneto puller | SS-37 | 78.95 |
| YAMAHA | | | | |
| 550/600/701/760/1100/1200 | 12-hole disc, 6mm and 8mm puller bolts | Flywheel/magneto puller | SS-37 | 78.95 |

DRIVE COUPLER TOOLS FOR YAMAHA

•Necessary for pulling engine from boat
 •Available with three or five lugs



| ENGINE SIZE | DESCRIPTION | PART # | SUG. RETAIL |
|---|--------------------------|----------------|----------------|
| Wave Runner 650 LX, 650III, 650 Special Jet, 650VXR, VXR PRO 701, 701 Deluxe, 701 Venture, Super Jet 701, Wave Venture 701, XL700 | 3-lug drive coupler tool | SS-60-3 | \$36.95 |
| Wave Rider 760, 1100, Wave Rider II 760, 1100, Wave Rider GP760, 800, 1200, Wave Rider XL760, 1200LTD, Wave Rider SUV 1200 | 5-lug drive coupler tool | SS-61-5 | 36.95 |

ROTARY SHAFT PULLER

•Bolts on; supplied with 6mm bolts
 •Fits most Sea-Doo 580/650/720/800 models



| PART # | SUG. RETAIL |
|------------------|----------------|
| 3802-0020 | \$31.95 |

SURFACE TEMPERATURE INDICATING STRIPS

•Alerts you when metal has reached 210°F, the temp at which you should cease heating mainshaft, flywheel sprocket shaft, motor or transmission case when trying to remove stubborn bearings, races or gears
 •Sold as 30-pack
 •Made in the U.S.A.

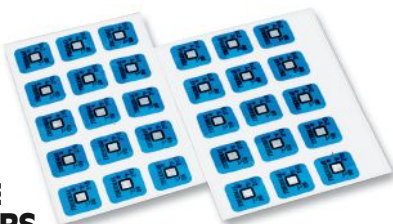

| PART # | SUG. RETAIL |
|------------------|----------------|
| 3850-0200 | \$21.95 |

PRO-SERIES PISTON RING INSTALLER

•Eliminates damage to ring and cylinder during cylinder installation
 •Tool easily removed after cylinder is in position; ideal for most PWC engines
 •Includes a locking bolt with wing-nut through the handle
 •Fits all piston rings 52mm-85mm



| PART # | SUG. RETAIL |
|-----------------|----------------|
| SW-108-3 | \$34.95 |

DELUXE PISTON PIN PULLER

•Interchangeable piston adapters
 •Made of durable 6061 aluminum
 •Fits all piston pins from 12mm (1/2") to 24mm (1")
 •Works on both full skirt and short skirt (slipper) pistons
 •Non-marring aluminum pin adapters
 •Durable blue anodized finish with laser-engraved logo
 •Patent pending



| PART # | SUG. RETAIL |
|------------------|----------------|
| 3801-0147 | \$71.95 |

PISTON PIN PULLER

•Removes pins from all sizes of pistons
 •Won't damage piston or connecting rod



| PART # | SUG. RETAIL |
|------------|----------------|
| 865 | \$34.95 |



PISTON RING INSTALLER

•Installs and removes piston rings 3/64" to 1/4" thick
 •Comfortable vinyl grip handles



| PART # | SUG. RETAIL |
|------------------|---------------|
| 3801-0189 | \$9.95 |

VALVE GUIDE BALL HONES

•Durable enough to size C630 bronze and cast iron valve guide materials
 •Available from 4 mm up to 3/8" widths
 •Sold each
 •Made in the U.S.A.



| SIZE | PART # | SUG. RETAIL |
|-------|------------------|----------------|
| 4mm | 3801-0217 | \$36.95 |
| 4.5mm | 3801-0218 | 35.95 |
| 5mm | 3801-0219 | 34.95 |
| 5.5mm | 3801-0220 | 34.95 |

| SIZE | PART # | SUG. RETAIL |
|-------|------------------|----------------|
| 7mm | 3801-0221 | \$23.95 |
| 5/16" | 3801-0222 | 24.95 |
| 3/8" | 3801-0223 | 25.95 |



3801-0029



3801-0030

TIMING KIT FOR 2-STROKE WATER-COOLED ENGINES

- Kit includes a dial indicator with extensions and a 14mm spark plug thread adapter
- Allows inspection and adjustment of ignition timing
- Designed to clear frame tubes on most recent water-cooled models
- Gauge face size 1 1/2"
- Adapter kit (sold separately) allows kit to be used on air-cooled engines; includes an extended thread adapter and dial indicator extension

| DESCRIPTION | PART # | SUG. RETAIL |
|--|-----------|-------------|
| Timing kit for water-cooled 2-stroke engines | 3801-0030 | \$146.95 |
| Adapter kit for air-cooled engines | 3801-0029 | 12.95 |



CABLE LUBER

- Cable Luber allows PWC riders, motorcyclists and snowmobilers to power-inject Cable Life or any similar product into their cables in only five seconds
- Cables need not be removed
- 12 per case; sold each

| PART # | SUG. RETAIL |
|---------|-------------|
| PET-017 | \$16.50 |

PARTS UNLIMITED CABLE LUBER

- Allows lubricant to be injected into cable housing
- No need to remove cable from machine
- Inject lubricant into housing until it is expelled from the other end
- Single-bolt design to ensure even contact on cable



| PART # | SUG. RETAIL |
|-----------|-------------|
| 1606-0002 | \$14.95 |



REMOTE START BUTTON

- Activates starter and rotates engine without starting
- Handy for tappet adjustments, servicing and diagnosing starting and electrical issues
- Includes 4' lead cable with alligator clip for start positive post terminal and motor post negative hookups
- Made in the U.S.A.



| PART # | SUG. RETAIL |
|-----------|-------------|
| 3804-0034 | \$38.95 |



IGNITION SYSTEM TESTER

- Test the integrity and strength of an ignition system
- Spark gap is adjustable from 0-10 mm – the larger the gap the spark will jump, the stronger the ignition system
- Will test the ignition systems of most motorcycles, watercraft, ATVs and snowmobiles



| PART # | SUG. RETAIL |
|----------|-------------|
| MP08-122 | \$10.95 |

All part numbers in **BOLD MAGENTA** are new this year.



SPRING PULLER

- Compact, lightweight, strong .102 diameter spring tempered wire
- Urethane-covered handle
- 7" long
- Made in the U.S.A.



| PART # | SUG. RETAIL |
|-----------|-------------|
| 3850-0187 | \$6.95 |



CABLE LIFE AND CABLE CARE KIT

- Cable Life Minus 70° is a general purpose and cable lubricant
- Also for carbs, ignition locks and steering mechanisms
- Lubricates and rustproofs with a non-drying film
- Kit includes lubricant and special fitting for lubricating cables
- Cable luber tool lets you inject lube directly into cables while they're still in place



| PART # | SUG. RETAIL |
|---------|-------------|
| PET-014 | \$18.95 |



CABLE LUBER

- Used to inject lubricant into cable housing
- Clamps over housing and wire allowing an aerosol can to be connected
- Once lube runs out the far end, the cable is lubricated



| PART # | SUG. RETAIL |
|-----------|-------------|
| MP08-0182 | \$9.95 |



CABLE LUBER

- High-quality cable luber makes cable maintenance quick and easy
- Sold each



| PART # | SUG. RETAIL |
|-----------|-------------|
| 3850-0157 | \$11.95 |



IN-LINE SPARK TESTER

- Supplies a quick, easy visual check of ignition system
- Works on all ignitions systems, including distributorless ignitions



| PART # | SUG. RETAIL |
|-----------|-------------|
| 3804-0033 | \$30.95 |



12MM AND 18MM SPARK PLUG AND OXYGEN THREAD CHASERS

- Use to repair any I.D. thread that has been damaged
- Will not cut oversize threads
- Designed with three flutes and a generous lead-in pilot for the best feel when repairing threads
- Available in two sizes



| DESCRIPTION | PART # | SUG. RETAIL |
|--------------|-----------|-------------|
| 12mm x 1.25" | 3807-0082 | \$18.95 |
| 18mm x 1.5" | 3807-0083 | 16.95 |

APPAREL

SUNGLASSES & GOGGLES

ACCESSORIES

PROPULSION, DRIVELINE & HANDLING

ENGINE

GASKETS & SEALS

FUEL SYSTEMS

BODY

HANDLEBARS & CONTROLS

ELECTRICAL

LUBES

TRANSPORT/ TRAILER

TOOLS

MERCHANDISING

INDEX

APPAREL

SUNGLASSES & GOGGLES

ACCESSORIES

PROPULSION, DRIVE/LINE & HANDLING

ENGINE

GASKETS & SEALS

FUEL SYSTEMS

BODY

HANDLEBARS & CONTROLS

ELECTRICAL

LUBES

TRANSPORT/ TRAILER

TOOLS

MERCHANDISING

INDEX

tecMATE

3807-0052



IGNITIONMATE DUO

- Lightning-fast ignition diagnostic tool that displays and compares the ignition parameters of two cylinders or ignition systems simultaneously – on the same engine or on two like engines
- The power sport industry's top tool for trouble-shooting problems on all ignition systems (transistor, CDI, magneto, points)
- Precise and sensitive in measurement, yet robust and weather resistant
- Designed to find the failed part or bad connection on the vehicle – the tool pays for itself by virtue of the time saved in tracing the problem on the vehicle before disassembly/swapping out of parts
- Ignition signals are fast, high-voltage pulses of energy that can damage even a good digital multi-meter, whereas the IgnitionMate has been specially designed to measure and dynamically display both primary and secondary ignition signals on bright LED bar graph displays
- Allows direct comparisons of secondary coil voltage, secondary spark current, primary coil voltage/current, ignition peak voltage pulses, in-cylinder spark stability and intensity, or primary circuit voltages
- Dual low-tension leads and high-tension leads
- The instrument is powered by an internal rechargeable 1.5Ah NiMH battery; recharge the battery with any 12VDC source, such as a vehicle battery or 12VDC adapter
- Battery switches off after two minutes of no activity to conserve power
- Includes carrying case and necessary cable accessories

| DESCRIPTION | PART # | SUG. RETAIL |
|---------------------|------------------|-----------------|
| IgnitionMate Duo | 3807-0052 | \$688.95 |
| Repl. backprobe set | 3807-0079 | 11.95 |

3807-0187



IGNITIONMATE

- Compact dual-display peak-voltage ignition tester that makes trouble-shooting all types of spark ignition systems easier, surer and quicker
- Ignition signals can damage even a good digital multimeter – IgnitionMate is specially designed to measure and dynamically display both primary and secondary ignition signals on bright LED bar graph displays
- The power sport industry's top tool for trouble-shooting problems on all ignition systems (transistor, CDI, magneto, points)
- No disassembling of ignition components are required – this avoids accidentally introducing or correcting poor contacts in the system, which may further confuse and delay resolution of the unidentified problems
- Spark scale to measure the consistency of the high voltage current signal and to determine misfires; the signal strength can be varied for display purposes; spark strength of different cylinders can be compared
- The dual displays allow simultaneous measurement of two different ignition signals; this allows you to narrow down between which two points the problem lies
- The instrument is powered by an internal rechargeable 1.5Ah NiMH battery that provides 6 hours autonomy; recharge the battery with any 12VDC source, such as a vehicle battery or 12VDC adapter
- The standard kit includes the instrument with rugged rubberized protective and mounting holster, combination spark cable calliper pick-up with silicon lead, stick-coil adapter, silicon test lead set with insulated crocodile clips and Probulator back probes, 12VDC 2-meter (6'1/2") power lead and instruction manual & quick reference guide all packed in a custom carry case

| DESCRIPTION | PART # | SUG. RETAIL |
|---------------------|------------------|-----------------|
| IgnitionMate | 3807-0187 | \$553.95 |
| Repl. backprobe set | 3807-0079 | 11.95 |



RATCHET SPARK PLUG WRENCH

- Designed to fit in limited space on many water-cooled 2-stroke engines
- Ratchet mechanism works one way, turn over to reverse
- Fits standard 13/16" plugs

| PART # | SUG. RETAIL |
|----------------|----------------|
| P08-147 | \$16.95 |



MOOSE RACING STANDARD SPARK PLUG WRENCH

- Handle can be custom bent to better fit your application
- Fits standard 13/16" plug size
- Made in the U.S.A.

| PART # | SUG. RETAIL |
|-------------|---------------|
| M204 | \$5.95 |



WIRE GAUGE SPARK PLUG GAPPING TOOL

- Wire-gauge-type gapping tool for precise measurement of electrode gap
- Six standard sizes – 0.025", 0.030", 0.034", 0.035", 0.040", 0.045"
- Six metric sizes – 0.64mm, 0.76mm, 0.86mm, 0.89mm, 1.02mm and 1.14mm
- Two electrode-adjusting tools
- Compact design

| PART # | SUG. RETAIL |
|------------------|---------------|
| 3807-0048 | \$2.95 |

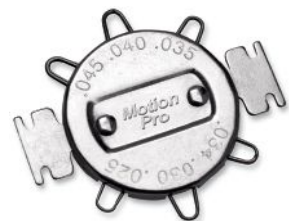

3807-0076



WIRE CRIMPER AND WIRE CONNECTORS

- High-quality wire crimper used by professionals
- Wire connector/terminal kit contains an assortment of male and female connectors, matching terminals and wire sleeving often used on imported motorcycles



| DESCRIPTION | PART # | SUG. RETAIL |
|--------------------------|------------------|----------------|
| Wire crimper | 3807-0076 | \$74.95 |
| Connectors/terminals kit | 2120-0349 | 89.95 |



5/8" SPARK PLUG SOCKET WRENCHES

- Most popular size, 5/8" (16mm) spark plug socket wrenches fit most powersport applications
- Perfect for applications that require a thin-wall socket to fit into the head where typical forged mechanics sockets will not fit
- Choice of 4" or 5" reach for spark plugs that may be situated rather deep into the head
- Sockets include a rubber grommet to hold the plug in place, and meet ANSI tolerances
- Uses an 11/16" (17mm) wrench to loosen or tighten the spark plug socket
- Available each or in dealer 5-pack

| DESCRIPTION | PART # | SUG. RETAIL (EA.) |
|------------------|------------------|-------------------|
| 4" reach (ea.) | 3801-0183 | \$9.95 |
| 5" reach (ea.) | 3801-0185 | 9.95 |
| 4" reach (5-pk.) | 3801-0184 | 9.95 |
| 5" reach (5-pk.) | 3801-0186 | 9.95 |



3801-0183



3801-0185



RUNABOUT SERVICE STAND



4101-0128

- In the shop, showroom or garage, this service stand is excellent for performing everything from routine maintenance to complete rebuilds
- Black finish with casters make it easy to move the craft around in tight spaces; two are lockable
- Ideal for storing or moving watercraft; perfect for loading craft in and out of trucks and vans
- Measures 19 1/2" H design that works great with 1-, 2- and 3-passenger runabout models
- 1,200-lb. maximum capacity

| DESCRIPTION | PART # | HEIGHT | SUG. RETAIL |
|--------------------------|-----------|---------|-------------|
| Runabout models | 4101-0128 | 19 1/2" | \$265.95 |
| Repl. locking caster, 4" | 4101-0130 | 4" | 28.95 |

UNIVERSAL BEACH STAND



- Custom fabricated all-aluminum construction
- TIG welded for heavy-duty use; 400 lb. limit
- Folds for easy transport and storage
- Measures 20" x 40" and fits all standard watercraft, stand ups and sport models

SUG. RETAIL **\$154.95** PART # 4101-0294

PWC SHORELINE SCISSOR STAND/RUNABOUT



- Elevates PWC off shoreline, preventing rocks, soil and debris from washing into pump
- Helps keep PWC from floating away due to wave action
- Stabilizes PWC for maintenance while on shore
- Folding scissor design is very compact for easy transportation & storage, folds flat to 47" X 5" X 20"
- Strong 1 1/2" nylon straps incorporated with heavy duty aluminum buckles for extra strength
- Made of high-quality aircraft aluminum
- Stainless steel hardware used for assembly; won't rust
- Silver anodized for a long-lasting protective finish

SUG. RETAIL **\$156.95** PART # 4101-0349



RUNABOUT FLOOR STAND



- Perfect for dealers or enthusiasts who need to store their PWC over the winter
- Designed for use with all runabout-type watercraft
- Black finish with casters make it easy to move the craft around in tight spaces; two are lockable
- Fabric-covered 2" x 6" supports protect hull from scratches
- Low profile provides superior stability
- 1,200-lb. maximum capacity

PART # 4101-0129 SUG. RETAIL \$234.95



PWC SHORELINE SCISSOR STAND/STAND UP



- Elevates PWC off shoreline, preventing rocks, soil and debris from washing into pump
- Helps keep PWC from floating away due to wave action
- Stabilizes PWC for maintenance while on shore
- Folding scissor design is very compact for easy transportation & storage, folds flat to 38" X 5" X 20"
- Strong 1 1/2" nylon straps incorporated with heavy duty aluminum buckles for extra strength
- Made of high-quality aircraft aluminum
- Stainless steel hardware used for assembly; won't rust
- Silver anodized for a long-lasting protective finish

SUG. RETAIL **\$139.95** PART # 4101-0348



1/4" AND 3/8" DRIVE T-HANDLE DRIVERS

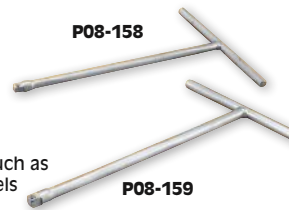

- Use any 1/4" or 3/8" drive attachments such as sockets, hex drives, crow's foot or swivels
- Chrome-vanadium tool steel shafts
- Feature a durable hard nickel pewter finish

| SIZE | PART # | SUG. RETAIL | SIZE | PART # | SUG. RETAIL |
|------|---------|-------------|------|---------|-------------|
| 1/4" | P08-158 | \$8.95 | 3/8" | P08-159 | \$8.95 |



Metric



Phillips



Standard socket

T-HANDLE SOCKETS AND SCREWDRIVERS

- Great for shop and home mechanics alike
- Feature chrome vanadium tool steel, deep six-point sockets and Phillips bits with carbon steel T-style handles
- Metric sockets sold individually in 8, 10, 12, 13, 14, 17 and 19mm sizes or as a set of seven
- Standard socket set includes eight wrenches: 5/16", 3/8", 7/16", 1/2", 9/16", 5/8", 11/16" and 3/4" sizes
- Screwdrivers available with #1, #2 and #3 Phillips bits
- Metric sockets and screwdrivers finished in nickel-pewter; standard socket set finished in polished chrome
- Deep sockets allow nuts to be driven over long threaded bolts
- Hex socket extends only part of the way inside, allowing the nut to be held in the socket
- Slim outside diameter allows sockets to fit in tight areas
- Storage rack available - one-piece design with chrome finish holds 11 T-handle tools; hooks to toolbox or tray
- Wall-mount bracket for one-piece storage rack features quick-release pin for removing and attaching and a built-in bottle opener; made from heavy-duty 12-gauge zinc-plated steel; made in the U.S.A.

| DESCRIPTION | PART # | SUG. RETAIL | DESCRIPTION | PART # | SUG. RETAIL | DESCRIPTION | PART # | SUG. RETAIL |
|-------------|---------|-------------|------------------------------|-----------|-------------|-----------------------|-----------|-------------|
| 8mm socket | P08-093 | \$5.95 | 17mm socket | P08-098 | \$10.95 | #2 Phillips | P08-102 | \$6.95 |
| 10mm socket | P08-094 | 6.95 | 19mm socket | P08-099 | 10.95 | Rack | 08-114X | 19.95 |
| 12mm socket | P08-095 | 6.95 | Metric socket set (all 7) | MP01-113 | 44.95 | Wall bracket for rack | 3801-0114 | 21.95 |
| 13mm socket | P08-096 | 6.95 | Standard socket set (8 pcs.) | MP08-0315 | 80.95 | | | |
| 14mm socket | P08-097 | 6.95 | #1 Phillips | P08-101 | 6.95 | | | |



Rack

Wall bracket for rack

All part numbers in **BOLD MAGENTA** are new this year.

- APPAREL
- SUNGLASSES & GOGGLES
- ACCESSORIES
- PROPULSION, DRIVELINE & HANDLING
- ENGINE
- GASKETS & SEALS
- FUEL SYSTEMS
- BODY
- HANDLEBARS & CONTROLS
- ELECTRICAL
- LUBES
- TRANSPORT/ TRAILER
- TOOLS
- MERCHANDISING
- INDEX

APPAREL

SUNGLASSES & GOGGLES

ACCESSORIES

PROPULSION, DRIVE/LINE & HANDLING

ENGINE

GASKETS & SEALS

FUEL SYSTEMS

BODY

HANDLEBARS & CONTROLS

ELECTRICAL

LUBES

TRANSPORT/ TRAILER

TOOLS

MERCHANDISING

INDEX



T-HANDLE SPINNERS

- High-quality Motion Pro T-handle
- Blue anodized bearing-mounted spinner with low friction bearings provides faster and easier removal and installation of bolts and nuts
- Chrome-vanadium handle and shaft
- Durable chrome finish on shaft and handle
- Padded grip handle
- 1/4" or 3/8" drive

| DESCRIPTION | PART # | SUG. RETAIL |
|--------------------|------------------|----------------|
| 1/4" drive (10" L) | 3812-0039 | \$20.95 |
| 3/8" drive (12" L) | 3812-0037 | 20.95 |



3/8" DRIVE SOCKET BIT SETS



- Top-grade metric hex and Torx bit socket sets include all the sizes you'll need
- Each set includes a socket rail with handle for quick organization
- Easy-to-read sizes with reverse laser imprint on each socket for quick identification
- Mechanic-grade with a heat-treated chrome vanadium alloy that exceeds ANSI specifications

| DESCRIPTION | PART # | SUG. RETAIL |
|--------------------------|------------------|----------------|
| 8-pc. Metric hex bit set | 3812-0033 | \$22.95 |
| 10-pc. Torx bit set | 3812-0034 | 29.95 |



13 MM POWERDRIVE™ SLIDING T-SOCKET

- Ideal for garage or pit use
- Unique sliding T-handle for extra leverage
- Unmatched fit and finish with polished chrome and precision-forged socket

| PART # | SUG. RETAIL |
|------------------|---------------|
| DS196274X | \$9.95 |



T-HANDLE TOOL SETS

- The right tools at the right price
- Chrome vanadium construction
- Five-piece set includes 8, 10, 12, 14 and 17mm; six-piece set also includes 13mm

| DESCRIPTION | PART # | SUG. RETAIL | DESCRIPTION | PART # | SUG. RETAIL |
|----------------|---------------|----------------|---------------|------------------|----------------|
| Five-piece set | TTHS02 | \$59.95 | Six-piece set | 3812-0036 | \$64.95 |



PHILLIPS T-HANDLE SETS

- Great for shop and home mechanics alike
- Feature chrome vanadium tool steel Phillips bits with carbon steel T-style handles
- Screwdrivers available with #1, #2 and #3 Phillips bits
- Screwdrivers finished in nickel-pewter; standard socket set finished in polished chrome
- Made in the U.S.A.

| DESCRIPTION | PART # | SUG. RETAIL |
|----------------------|------------------|----------------|
| T-handle 3 pack | 3812-0044 | \$19.95 |
| T-handle #1 phillips | 3850-0207 | 6.95 |
| T-handle #2 phillips | 3850-0208 | 6.95 |
| T-handle #3 phillips | 3850-0209 | 7.95 |



10-PIECE HEX WRENCH SET

- Made from high-quality chrome vanadium
- Comes with plastic holder
- Includes sizes 1.5mm thru 10mm

| PART # | SUG. RETAIL |
|------------------|---------------|
| 3812-0043 | \$8.95 |



T-WRENCH SET

- Includes 8, 10, 12, 14 and 17mm sizes

| PART # | SUG. RETAIL |
|------------------|----------------|
| 3812-0035 | \$32.95 |



TORQUE WRENCH ADAPTER

- Chrome-vanadium tool steel with hard nickel pewter finish
- Properly torque 2-stroke cylinder base nuts and hard-to-reach fasteners
- Fits 12 and 14mm nuts and bolts
- Extends the reach of any 3/8"-drive torque wrench by 3"
- Chart supplied for torque conversions
- Check owner's manual for proper torque specifications

| PART # | SUG. RETAIL |
|-----------------|----------------|
| MP08-134 | \$16.95 |



T-HANDLE HEX KEY SET

- High-quality carbon steel shafts with black oxide finish resist corrosion
- PVC T-handles for added torque
- Storage rack included
- Comes complete with sizes 2, 2.5, 3, 4, 4.5, 5, 5.5, 6, 8 and 10mm

| PART # | SUG. RETAIL |
|---------------|----------------|
| W80275 | \$17.95 |



POWERDRIVE™ SLIDING T-DRIVER WITH EIGHT-PIECE SOCKET SET

- Sliding T-handle with 3/8" socket driver
- Professional mechanics' grade tool constructed with heat-treated chrome vanadium with a polished-chrome finish
- Includes 8mm, 10mm, 12mm, 14mm and 17mm six-point sockets, 5mm and 6mm hex bits and a #2 Phillips bit
- Sockets store on a clip that attaches to the T-driver handle

| PART # | SUG. RETAIL |
|------------------|----------------|
| 3812-0001 | \$26.95 |

All part numbers in **BOLD MAGENTA** are new this year.



BALL-END ALLEN SET

- Made of chrome vanadium tool steel
- Sizes available: 1.5, 2, 2.5, 3, 4, 5, 6, 8 and 10mm
- Ball ends allow better access to Allen-head bolts (up to 25° working angle)
- Convenient holder included

| | |
|------------------|--------------------|
| PART # | SUG. RETAIL |
| MP08-0185 | \$17.95 |



BALL-END ALLEN SET

- Made of heat-treated tool steel
- Includes sizes 1.5, 2, 2.5, 3, 4, 5, 6, 8 and 10mm
- Ball end allows better access to bolt head
- Wrench holder included

| | |
|------------------|--------------------|
| PART # | SUG. RETAIL |
| 1606-0001 | \$23.95 |



HEX-PRO™ AND STAR-PRO™ PIVOT HEAD WRENCHES

- 180° swivel head with extra-long handle for accessing hard-to-reach places
- Pivot design allows for easy rotation around obstructions
- Pivot design allows you to keep the wrench and fastener engaged when access is limited
- Great time saver
- Heat-treated alloy tool steel
- Chrome-plated finish
- Include heavy-duty folding canvas storage pouch
- Take up less storage space than a typical hex key set

| DESCRIPTION | PART # | SUG. RETAIL |
|---|------------------|----------------|
| Hex-Pro SAE Pivot Head Hex Wrench Set – 3/16", 7/32", 1/4", 5/16", 3/8" | 3812-0024 | \$74.95 |
| Hex-Pro Metric Pivot Head Hex Wrench Set – 3mm, 4mm, 5mm, 6mm, 8mm, 10mm | 3812-0025 | 78.95 |
| Star-Pro Pivot Head Torx® Wrench Set – T-25, T-27, T-30, T-40, T-45, T-50 | 3812-0026 | 88.95 |

3812-0024



3812-0025



3812-0026



MOOSE RACING 4-IN-1 MAGNETIC SCREWDRIVER

- Fishbowl display contains 20 screwdrivers
- Each screwdriver contains extension, two Phillips and two flat bits
- Great for tool and fanny packs

| | |
|------------------|---------------------|
| PART # | SUG. RETAIL |
| 3850-0092 | \$2.95 (ea.) |



SNAP RING PLIERS

- Economical pliers easily work with both inside- and outside-opening snap rings or clips
- Includes three extra sets of tips: one additional straight tip and two offset or angle tips

| | |
|------------------|--------------------|
| PART # | SUG. RETAIL |
| MP08-0186 | \$16.95 |



AUTO CLAMP PLIERS

- Just open the jaws and squeeze
- Automatically adjust to the proper size for optimum gripping power
- Truly a "one-hand" operation
- Makes any job quicker and easier than ever before
- Thin raised-jaw design provides easy access to tight areas

| | |
|------------------|--------------------|
| PART # | SUG. RETAIL |
| 3850-0111 | \$23.95 |



PINCER TOOLS

- Used to install O-clips or Stepless® clamps
- Side jaw tool is designed for use where space is restricted

| DESCRIPTION | PART # | SUG. RETAIL |
|-----------------------|------------------|----------------|
| Front jaw pincer tool | 3801-0034 | \$19.95 |
| Side jaw pincer tool | 3801-0182 | 30.95 |

3801-0182



3801-0034



HOSE SHEARS

- Scissor-action cutter
- Fast cutting of thin wall and small diameter PVC or Tygon®-type tubing
- Replaceable, PTFE-coated tool steel blades
- Blades can be re-sharpened

| | |
|------------------|--------------------|
| PART # | SUG. RETAIL |
| 3801-0033 | \$33.95 |



TUBING/HOSE CUTTER AND TUBE GAUGE

- Tubing/hose cutter and tube gauge in one convenient package
- Durable and lightweight tubing/hose cutter works with 1/8" to 3/4" o.d. tubing
- Tube gauge measures o.d. and i.d. in both standard and metric sizes

| | |
|------------------|--------------------|
| PART # | SUG. RETAIL |
| 3850-0118 | \$12.95 |



CARB CLEANER KIT

- 14-piece wire set with spiral knurling for cleaning popular sized jets and carb body holes

| | |
|----------------|--------------------|
| PART # | SUG. RETAIL |
| 35-3498 | \$14.95 |

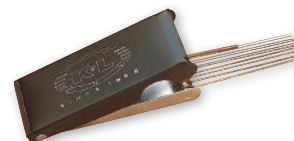

All part numbers in **BOLD MAGENTA** are new this year.

- APPAREL
- SUNGLASSES & GOGGLES
- ACCESSORIES
- PROPULSION, DRIVELINE & HANDLING
- ENGINE
- GASKETS & SEALS
- FUEL SYSTEMS
- BODY
- HANDLEBARS & CONTROLS
- ELECTRICAL
- LUBES
- TRANSPORT/ TRAILER
- TOOLS
- MERCHANDISING
- INDEX

VACUUMMATE



PROFESSIONAL-GRADE ELECTRONIC FOUR CHANNEL THROTTLE BODY AND CARBURETOR SYNCHRONIZER

- The industry standard for fast and precise synchronizing of 2- and 4-stroke, two-, three- and four-cylinder engines (synchronizes up to six cylinders with optional adapter)
- No fragile glass, no toxic mercury, no mechanical friction or inertia, no calibration hassles
- Solid-state medical-grade sensors are drop-proof, and self-calibrate for barometric pressure changes
- Shock- and water-resistant composite molded polyurethane and polycarbonate casing is strong and resilient
- Vertically arranged LED bars (40 LEDs in each bar) provide clear visuals (even in sunlight) of signals derived from solid-state electronic pressure sensors
- "RPM" mode for essential adjustment of engine speed before and after synchronizing - 2- or 4-stroke switch allows correct readings on both engine types
- Flick the switch to check rpm on channel 1 and flick to VAC to display accurate vacuum readings
- "AVE" mode with three overlapping scale ranges 5-25, 20-40, 35-55 cm Hg for convenient and quick synchronizing - precise 0.5 cm Hg resolution on all scales
- Diagnostic mode with auto-ranging scale for immediate visual check if engine is difficult to synchronize
- Quickly checks for non-sealing intake or exhaust valves, leaking manifold or a restricted air intake
- WS (workshop) model is powered by any 12V vehicle battery or 12VDC adapter; "Low input power" warning LED
- ME (marine) model has internal rechargeable 1.5Ah 7.2V NiMH batteries; recharge by connecting to a 12V vehicle battery or 12VDC adapter
- "Low battery" warning LED plus dual-purpose "Charge" LED that indicates external power connected and recharging in progress
- The kit includes soft nylon travel case, battery cord-set, T-connector and 4 x M5 & M6 flexi-rigid manifold connection adapters



3804-0020

| DESCRIPTION | PART # | SUG. RETAIL | DESCRIPTION | PART # | SUG. RETAIL |
|---------------|-----------|-------------|----------------------------------|-----------|-------------|
| VacuumMate WS | 3804-0020 | \$739.95 | VacuumMate ME (built-in battery) | 3804-0021 | \$784.95 |



3804-0005

CARBURETOR SYNCHRONIZERS



- Complete kits with vacuum gauges, hoses, adapters, mounting plate and instructions
- Available in 2-carb or 4-carb sets

| DESCRIPTION | PART # | SUG. RETAIL | DESCRIPTION | PART # | SUG. RETAIL |
|-------------|-----------|-------------|-------------|-----------|-------------|
| 2-carb set | 3804-0004 | \$45.95 | 4-carb set | 3804-0005 | \$89.95 |

FULTON Performance Products AUXILIARY LED WORK LIGHT



- Environmentally sealed work light with aluminum housing
- 10 LEDs for high-power, true white, 9-36V, 10W light output
- Stainless steel mounting stud
- Measures 4" W x 4" H x 1.5" D

| PART # | SUG. RETAIL |
|-----------|-------------|
| 2040-0967 | \$79.95 |



Get Lit' Up! BRITE-LITES!

EMERGENCY LED FLASHLIGHT

- Emergency flashlight with three bright LEDs
- On/off/flash mode switch
- Clips to the top of any 9V battery (battery not included)
- Ideal for survival packs, tank bags, fanny packs, etc.
- Sold in 2-pack

| PART # | SUG. RETAIL |
|-----------|-------------|
| 3850-0101 | \$9.95 |



12V LED FLASHLIGHT

- Need emergency light while out for a ride, or you are not sure your vehicle charging system is working right?
- Use the 6-LED flashlight, a reliable, powerful light source that checks battery status and if the vehicle charging system is working correctly
- Works great in the workshop to light up those hard-to-see places on your bike
- SAE connector for connection to an SAE battery charging cord
- 40" L cable



| PART # | SUG. RETAIL |
|-----------|-------------|
| 3807-0182 | \$24.95 |



SAFER SCRAPER™

- Designed to be used for a variety of cleaning and scraping applications
- Special hard plastic razor blade is ideal for removing decals, bugs and tar
- Also ideal for removing gaskets from a plastic or aluminum flange
- Includes two refillable blades
- 12 per case, sold each



| PART # | SUG. RETAIL |
|-----------|-------------|
| 3807-0117 | \$5.95 |



STAINLESS STEEL MAGNETIC PARTS DISH

- Stainless steel design
- All-purpose magnetic dish is ideal for keeping track of loose fasteners and other small parts
- Attaches magnetically to any steel surface
- Measures 5" in diameter and is 1" deep

| PART # | SUG. RETAIL |
|-----------|-------------|
| 3850-0125 | \$9.95 |



MAGNETIC PARTS DISH

- All-purpose magnetic dish is ideal for keeping track of loose fasteners and other small parts
- Attaches magnetically to any steel surface
- Measures 5" in diameter and is 1" deep

| PART # | SUG. RETAIL |
|---------|-------------|
| P08-156 | \$12.95 |



LIGHTED MAGNETIC PICK-UP

- Bright LED light helps you find lost tools and parts
- Retriever extends over 27 1/2"
- Easily retrieves small objects from confined areas
- Cushion-grip handle

| PART # | SUG. RETAIL |
|-----------|-------------|
| 3850-0073 | \$10.95 |



ULTRA WRENCH

- Unique design provides a tight fit and eliminates the "play" of most adjustable wrenches
- Available in Metric (8-25mm)
- Small enough to fit in your motorcycle compartment and in your pocket
- Spring loaded adjustments work like a pocket knife and allow the correct size to be used every time
- Comes in a sturdy and durable material pouch with belt loop feature



| PART # | SUG. RETAIL |
|------------------|----------------|
| 3850-0110 | \$35.95 |



DMX™ FANNY PACK TOOL KIT

- Complete, ready-to-ride tool kit
- Includes pliers, hex keys, screwdriver, three-way PackWrench™, flashlight, tire levers, tire gauge and multiple wrenches
- Tough 5040-denier nylon carry pouch is designed to handle heavy abuse
- High-quality hardware and mounting strap
- Measures 7" x 10"



| PART # | SUG. RETAIL |
|------------------|-----------------|
| 3812-0002 | \$114.95 |



ECONOKIT® H1 TOOL KITS

- Convenient and easy-to-carry tool kits
- Available in standard or deluxe versions
- Standard version includes one adjustable wrench, two combination wrenches, hex keys, spark plug socket, 6-in-1 reversible screwdriver, tire gauge, WD-40®, zip ties, shop rag and yes, even baling wire
- Deluxe version includes all of the above plus locking pliers, electrical tape and a plug gapper
- Both come in heavyweight nylon shell with YKK zippers
- Closed dimensions: Standard, 4" L x 9" W x 1 1/2" D; Deluxe, 6" L x 9" W x 1 1/2" D



| DESCRIPTION | PART # | SUG. RETAIL |
|-------------|------------------|----------------|
| Standard | DS-196206 | \$39.95 |
| Deluxe | DS-196205 | 64.95 |



FOLDING TRAIL T-HANDLE SET

- Compact 1/4" drive folding T-handle is perfect for all tool packs
- This unique T-handle set includes 8, 10, 12 and 13mm six-point sockets
- Includes a nylon carrying case with internal pockets to hold your folding T-handle, sockets and additional accessories
- Customize your T-handle set with your own 1/4" drive accessories
- Features a durable hard nickel pewter finish



| PART # | SUG. RETAIL |
|------------------|----------------|
| MP08-0297 | \$29.95 |



MINI T-HANDLE SET

- Set includes 8mm, 10mm and 12mm short-shaft (6 3/4") T-handle wrenches with deep six-point sockets
- Sockets constructed from chrome-vanadium tool steel with carbon steel T-handles
- Ideal for quick use and easy storage



| PART # | SUG. RETAIL |
|-----------------|----------------|
| MP08-131 | \$16.95 |



HEX WRENCH

- Conveniently sized "Y" handle wrench fits perfectly in your fanny pack or bike pack
- 8-in-1 wrench
- Three Allen head sizes: 4mm, 5mm, and 6mm
- Five socket sizes: 8mm, 10mm, 12mm, 13mm, and 14mm



| PART # | SUG. RETAIL |
|------------------|----------------|
| 3850-0114 | \$19.95 |



MINISET™ COMPACT METRIC TOOL KIT

- Powerful yet compact ratchet and socket set
- Midget 1/4" drive ratchet with 2" extension and eight sockets
- Includes hex and #2 Phillips bits
- Top-grade polished chrome tools
- Includes tough carrying case
- Measures 4 1/2" x 6 1/4" x 1 1/2"



| PART # | SUG. RETAIL |
|------------------|----------------|
| 3812-0013 | \$44.95 |



OUTBACK'R™ FOLDING METRIC TOOL SET

- 15 tools in one 3 1/2", 9 oz. package
- Made of heat-treated steel and chrome vanadium, they're built to last
- Includes 3mm, 4mm, 5mm and 6mm Allen wrenches, slotted and Phillips screwdrivers, 1/4" socket driver with 8mm, 10mm and 12mm sockets, 13mm and 14mm open-end wrenches, plus three of the most common-sized spoke wrenches



| PART # | SUG. RETAIL |
|--------------|----------------|
| MTM-1 | \$19.95 |



METRIC MP TOOL

- Any rider who doesn't have one of these is seriously unprepared
- Can be used to remove 8mm, 10mm, 12mm, and 14mm bolts; #2 and #3 Phillips-head screws; small and medium straight-slot screws; 5mm and 6mm Allen-head bolts; and bottle caps
- Versatility can be further enhanced by adding more 1/4" and 3/8" sockets



| PART # | SUG. RETAIL |
|-----------------|----------------|
| MP08-161 | \$59.95 |

All part numbers in **BOLD MAGENTA** are new this year.

APPAREL

SUNGLASSES & GOGGLES

ACCESSORIES

PROPULSION, DRIVELINE & HANDLING

ENGINE

GASKETS & SEALS

FUEL SYSTEMS

BODY

HANDLEBARS & CONTROLS

ELECTRICAL

LUBES

TRANSPORT/ TRAILER

TOOLS

MERCHANDISING

INDEX

APPAREL

SUNGLASSES & GOGGLES

ACCESSORIES

PROPULSION, DRIVE/LINE & HANDLING

ENGINE

GASKETS & SEALS

FUEL SYSTEMS

BODY

HANDLEBARS & CONTROLS

ELECTRICAL

LUBES

TRANSPORT/ TRAILER

TOOLS

MERCHANDISING

INDEX



EASY POUR FLEX SPOUT

- Multi-purpose flexible funnel spout
- Double threads to fit most containers
- Complete with stopper cap and hang tab
- 9.25" length
- 3/4" o.d. tip

PART #
3850-0201

SUG. RETAIL
\$7.95



TWO-PIECE FUNNEL

- Multi-use two-piece funnel
- 12" detachable flexible spout
- Includes easy-grip handle
- 15" overall length
- 6" diameter
- 3/4" o.d. tip

PART #
3850-0202

SUG. RETAIL
\$10.95



MULTI-USE FUNNEL

- Provides a patented offset spout to get into tight spaces without spilling
- Lightweight and easy to hold
- Durable material
- Made in the U.S.A.

PART #
1030-0059

SUG. RETAIL
\$11.95



M51 GAS FUNNEL

- Keeps unwanted dirt and contaminants out of your gas tank
- Anti-splash ring reduces spills and splashing
- Includes a removable mesh 100 grit (fine) filter
- Translucent color for accuracy and safety

PART #
1030-0054

SUG. RETAIL
\$24.95



M52 OIL FUNNEL

- Caps eliminate spills and contaminants
- Reduces debris
- Chemically resistant polyethylene

PART #
3850-0184

SUG. RETAIL
\$9.95

TUFF JUG
APPROVED BY C.A.R.B.



- PART #1030-0015 approved by the California Air Resources Board (C.A.R.B.) and is EPA compliant
- Wide-mouth design for easy pouring of additives and observing fuel level when filling
- Spill-proof, self-sealing spout automatically pours and shuts off as fuel level in tank fills to end of spout
- Spout also works with Space Saver, Jaz, VP and Scribner jugs
- Jug bottom is designed to prevent sliding and spilling in your truck bed
- Spill-proof spout also available separately
- Optional adapter snaps onto spill-proof spout and lets you use the Tuff Jug with karts, marine, lawn mowers and autos



| DESCRIPTION | PART # | SUG. RETAIL |
|------------------------|------------------|----------------|
| Tuff Jug, 5-gal. red | 1030-0015 | \$52.95 |
| Tuff Jug, 5-gal. white | 1030-0043 | 52.95 |

| DESCRIPTION | PART # | SUG. RETAIL |
|--------------------------|------------------|----------------|
| Tuff Jug, 2.7-gal. white | 1030-0046 | \$35.95 |
| Extra spout | 1030-0016 | 27.95 |

| DESCRIPTION | PART # | SUG. RETAIL |
|-----------------------|------------------|---------------|
| Adapter | 1030-0042 | \$5.95 |
| Standard cap and plug | 1030-0050 | 13.95 |



UTILITY JUG GAS ID TAG KIT



- Quickly identify fuel type in jug
- Avoid mistakes and causing engine damage
- Hangs on handle or around spout
- Easy punch-outs to show rating
- No-crack/fade plastic construction
- Includes two GAS ID tags

PART #
1030-0041

SUG. RETAIL
\$4.95

RATIO RITE

- Eliminate the mistakes and guesswork of measuring fluids
- Tough, translucent polypropylene plastic Ratio Rite measuring cup makes for perfect measurements every time
- Allows proper premix ratios from 16:1 to 70:1
- Calibrated in cubic centimeters, ounces and pints
- Lid makes mixing easier and safer



| DESCRIPTION | PART # | SUG. RETAIL |
|---------------|--------------|---------------|
| Measuring cup | RRC-1 | \$6.95 |
| Lid | RRL-1 | 2.95 |

SUPER SIPHON



- Dangerous liquids and chemicals can be transferred without fear of injury
- Works with almost all liquids including water, gas, diesel, kerosene, paint and thinners
- 1/2" dia.

| DESCRIPTION | PART # | SUG. RETAIL |
|--------------|-------------|----------------|
| Super Siphon | SS-4 | \$10.95 |

WATERCRAFT SERVICE MANUALS



- Whether it's simple maintenance or complete restoration, don't start work without Clymer, the leader in service manuals
- Save yourself time and frustration with procedures and techniques used by the professionals
- Comprehensive manuals contain exploded views, drawings, specifications and charts to illustrate each job
- Feature shortcut repairs and high-performance modifications

SUG. RETAIL ...\$39.95

DESCRIPTION

| | |
|---|------------------|
| Kawasaki Jet Ski 76-91: JS300/300SX, JS400/440, JS440SX, JS550/SX, JF650X2/TS, JS650SX, JL650SC, JB650 (Jet Mate) | W802 |
| Kawasaki Jet Ski 92-94: JS440SX, JS550SX, JB650 (Jet Mate), JF650X2/TS, JL650SC, JS650SX, JH750SX/XI/XIR, JS750SX, JT750ST | W802 |
| Polaris watercraft 92-95: SL650, SL750, SLT750 | W819 |
| Polaris watercraft 96-98: SL/SLT/SLX700/780/900, SLX Pro 785, SLTX1050, SLH, SLTH, SLXH, Hurricane, Pro 785SLTX | W820 |
| Sea-Doo watercraft 88-96: GSX, GT, GTI, TI, GTS, GTX, HX, SP, SPI, SPX, XP, XP800, Standard | W809 |
| Sea-Doo watercraft 97-01: Standard, GT, GTS, GTX, GTI, GSX, HX, SP, XP, SPI, SPX, XP-800 | 4201-0066 |
| Yamaha watercraft 87-92: WJ500, WR500, WR650, WRA650, WRB650, SJ650 | W805 |
| Yamaha watercraft 93-96: WR500, SJ/WR/WRA/WRB650, WRA650A, WRB650B, FX/SJ/RA/WRA/WRB/WVT700, RA700A, RA700B, WB700A, RA/WB760, RA/WVT1100 | W806 |

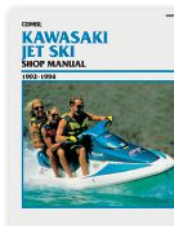

W802

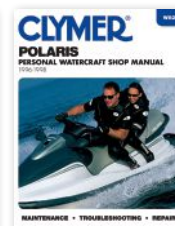

W820



4201-0066

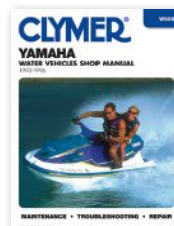

W806

PART #

| |
|------------------|
| W801 |
| W802 |
| W819 |
| W820 |
| W809 |
| 4201-0066 |
| W805 |
| W806 |



PARTS UNLIMITED

PARTS UNLIMITED COLLAPSIBLE CANOPY

- Top quality 10' x 10' shelter is great for indoor and outdoor events
- Durable powder-coated steel collapsible frame
- Canopy top made of heavy-duty PVC coated fabric; water- and UV-resistant and flame retardant
- Quick-release folding frame makes it fast and easy to set up anywhere
- Hook-and-loop inner straps ensure a tight canopy fit
- Nylon composite fittings
- Includes carrying bag, instructions and stakes
- Box size is 62" L x 10" W x 10" H and weighs approximately 55 lb.

| PART # | SUG. RETAIL |
|-----------|-------------|
| 4030-0008 | \$249.95 |

PARTS UNLIMITED FLOORMAT

- Industrial-grade floormat with non-skid vinyl
- 24" x 40"
- Made in the U.S.A.

| SUG. RETAIL | PART # |
|-------------|-----------|
| \$80.00 | 9904-0982 |

PARTS UNLIMITED SHOPPING BAGS

- Don't let them shop with just any old bag
- These 15" W x 18" L bags are made of heavy-duty, 2-mil plastic
- Bags feature patch handles for easy carrying
- Relieves your customers of the dreaded armful of loose parts when they walk out the door
- Parts Unlimited logo
- Box of 100

| SUG. RETAIL | PART # |
|-------------|-----------|
| \$19.95 | 9904-0931 |

PARTS UNLIMITED DECALS

- Parts Unlimited Decals
- Red, white and blue colors
- Pack of 25 and 50

| DESCRIPTION | PART # | SUG. RETAIL |
|---------------------------------|-----------|-------------|
| Decal, 3" H x 8" L, pack of 50 | DIS-73 | \$.95 (ea.) |
| Decal, 4" H x 16" L, pack of 25 | 9904-0414 | 1.25 (ea.) |

PARTS UNLIMITED WATERCRAFT CATALOGS

| DESCRIPTION | PART # |
|-----------------------------------|-----------|
| 2013 Watercraft counter catalogs | 9901-1354 |
| 2013 Watercraft dealer price list | 9901-1355 |

All part numbers in **BOLD MAGENTA** are new this year.

4030-0014 4030-0015



4030-0016 4030-0017

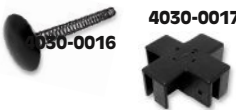

4030-0019 4030-0020



4030-0018



4030-0021

REPLACEMENT PARTS FOR COLLAPSIBLE CANOPIES

- For Moose Racing canopy PART #4030-0007, Parts Unlimited canopy PART #4030-0008, Drag Specialties canopy PART #4030-0009 and Thor canopy PART #4030-0010

| DESCRIPTION | PART # | SUG. RETAIL |
|---|-----------|-------------|
| Plastic top corner fitting for std. corner leg | 4030-0014 | \$5.95 |
| Plastic bottom fitting for std. corner leg (pull) | 4030-0015 | 5.95 |
| Plastic top cap for std. center pole | 4030-0016 | 5.95 |
| Plastic bottom fitting for std. center pole | 4030-0017 | 5.95 |
| Plastic fitting for std. or HD crosspiece | 4030-0018 | 5.95 |
| Plastic foot for std. canopy leg | 4030-0019 | 5.95 |
| Plastic pull pin fitting for std. leg bottom collar | 4030-0020 | 5.95 |
| Plastic top fitting for std. center pole | 4030-0021 | 5.95 |

PARTS UNLIMITED AUTHORIZED DEALER STICKER



- Let your customers know you stock only the finest in parts and accessories
- Eye-catching sticker features the Parts Unlimited logo
- Single-sided sticker available
- Sold in a pack of two

| SUG. RETAIL | PART # |
|-------------|--------|
| \$6.95 | PRE-70 |

PARTS UNLIMITED REORDER CARDS

- Three-color reorder cards reduce hassles by making it easy to track stock
- Sold in packs of 50

| SUG. RETAIL | PART # |
|-------------|--------|
| \$4.95 | DIS50 |

REORDER FROM: **PARTS UNLIMITED**

PART # _____

DESCRIPTION _____

QTY # _____

BRAND _____

SIZE/COLOR _____

MIN. _____ MAX. _____

SUG. RETAIL _____

VERIFY: WWW.PARTSNETWORK.COM FOR LABELS 1

PENS

- High-quality Bic® Clic pen with Parts Unlimited logo
- 100 pens per box

PARTS UNLIMITED



| SUG. RETAIL (ea.) | PART # |
|-------------------|--------|
| \$.50 | PRE115 |

PARTS UNLIMITED

PARTS UNLIMITED WATERCRAFT 2013 CD 10-PK

- Let your shop be open every day with Parts Unlimited CD catalogs
- Placed on a counter, this 10-pack can help boost sales to the fullest
- With the entire catalog on CD, customers will shop at home and order from you

| PART # |
|-----------|
| 9901-1356 |

APPAREL

SUNGLASSES & GOGGLES

ACCESSORIES

PROPULSION, DRIVELINE & HANDLING

ENGINE

GASKETS & SEALS

FUEL SYSTEMS

BODY

HANDLEBARS & CONTROLS

ELECTRICAL

LUBES

TRANSPORT/ TRAILER

TOOLS

MERCHANDISING

INDEX

APPAREL

SUNGLASSES & GOGGLES

ACCESSORIES

PROPULSION, DRIVE LINE & HANDLING

ENGINE

GASKETS & SEALS

FUEL SYSTEMS

BODY

HANDLEBARS & CONTROLS

ELECTRICAL

LUBES

TRANSPORT/ TRAILER

TOOLS

MERCHANDISING

INDEX



TAGGER GUN

- Saves time when pricing merchandise
- Gun tags all kinds of apparel
- Fasteners also available in packs of 1,000

| DESCRIPTION | PART # |
|----------------------|--------|
| Tagger gun | DIS30 |
| 1" Fasteners (1,000) | DIS31 |



DISPLAYS FOR SUNGLASSES

- Diamond-plate aluminum construction
- Built-in mirror for customers to check out their new look
- Safety glass display and floating glass display hold seven sunglasses
- Triple display holds 21 sunglasses
- Contact your Parts Unlimited rep to find out how you can receive these displays free of charge

| DESCRIPTION | PART # | DESCRIPTION | PART # | DESCRIPTION | PART # |
|----------------|-----------|------------------|-----------|--------------------|-----------|
| Safety eyewear | 9903-0197 | Floating eyewear | 9903-0198 | Triple (not shown) | 9903-0216 |



9903-0197

9903-0198

NGK DISPLAY CABINET

- Easy loading and dispensing; will hold over 600 plugs
- Convenient storage in door for application materials
- Mounts easily to any wall
- Rugged steel construction with gloss black finish
- Measures 18" W x 23" H x 8" D



PART # DIS-45

NGK WIRE DISPLAY RACK

- Holds 120 individual plug boxes and up to 12 different part numbers
- Easy loading and dispensing
- Counter stand or slatwall mount
- Rugged steel wire rack with black powder-coat finish
- Measures 14 3/4" W x 13 3/4" H x 5" D



PART # DIS-506



BATTERY TENDER DISPLAY

- Extremely colorful display stands out on the display floor
- Three-tier display area plus an accessory bin holds up to 12 Battery Tender chargers plus accessories
- Simple to assemble
- Measures 22" W x 23.5" L x 60" H



PART # 9903-0402



DISPLAYS

- Enhance sales with these attractive point-of-purchase displays
- NOTE: Ask your Parts Unlimited sales representative how to receive these products at no charge.**

| DESCRIPTION | PART # |
|------------------|-----------|
| Header and hooks | 9903-0004 |
| Hang strip | 9903-0005 |



SIGN YUASA

- Durable back-lit sign is screen printed with special bright inks
- Vacuum-formed polystyrene plastic light box is illuminated by one 18" straight fluorescent bulb with a styrene face panel
- Measures 22" L x 12" H

PART # 9903-0105



YUASA BATTERY DISPLAY RACK

- Heavy-duty steel construction with three large wire shelves
- Includes wheel-kit for easy mobility
- Shelf liners included
- Comes with removable application chart for easy updating
- Measures 37" W x 62" H x 15" D



PART # 9903-0154



MUC-OFF DISPLAY

- Extremely colorful and attention grabbing
- 3-tier display area plus an accessory bin
- Heavy-duty corrugated construction
- Simple to assemble
- Measures 23.5" L x 22" W x 60" H



PART # 9903-0401



STEADYMATE DISPLAY

- it's like a salesperson and a shelving unit in one attention-getting display
- Double-sided unit demonstrates shorter versions of actual tie-downs and is packed with information to assist customers in selecting the model that's right for them



PART # 9903-0315

A

| | |
|---|-------------------|
| AC/DC converter | 108 |
| Accel | |
| Bulk gasket material | 72 |
| ACCESSORIES | 24-42 |
| Action camera/accessories | 39 |
| Adaptors, air filter | 82 |
| Adhesive/decal remover | 135 |
| Adjustable wrench | 167 |
| Afterburner pump core/ sleeve adjustable cone kits | 55 |
| Air filter adaptors | 82 |
| Air filter cleaners/oils | 128-129, 131, 133 |
| Air filter sealing grease | 129 |
| Air filters/kits | 80-82 |
| Air pumps | 30 |
| Air/fuel ratio meter | 108 |
| Airhead® air pumps | 30 |
| Airhead® towables | 29-30 |
| Airhead® tube tow ropes | 30 |
| Airhead® vinyl repair kit | 30 |
| Allen wrenches | 165 |
| Anchor stakes | 34 |
| Anchor, tie-down | 146 |
| Anchors | 32, 34 |
| Ancra | |
| Tie-down anchor | 146 |
| Tie-downs | 146 |
| Anti-cavitation cones | 55 |
| Anti-fog coating | 137 |
| Anti-rust coating | 130 |
| Anti-seize/assembly lubes | 129, 131, 135 |
| APPAREL | 4-18 |
| Aqua Performance | |
| Aqua steps | 93 |
| Aquaguard | |
| Covers | 26-27 |
| Aquavein girdle kit | 51 |
| Aquavein intake grates | 50-51 |
| Armatures | 104 |
| Armor, leg | 16 |
| Assembly lube | 131, 133 |
| Assembly lubes/anti-seize | 129, 131, 135 |
| Atlantis | |
| Anchor bag | 32 |
| Anchor stakes | 34 |
| Anchors | 32, 34 |
| Docking line | 33 |
| Drain kits | 42 |
| Floating drain plugs | 42 |
| Flush kits | 42 |
| Key floats | 38 |
| Lanyards | 37 |
| Sand stake kit | 34 |
| Siphon pump | 168 |
| Sunglasses cords | 23 |
| Sunglasses display | 170 |
| Tie-down pin | 142 |
| Tow rope | 31 |
| Tube rope | 31 |
| Waterproof pouches | 36 |
| Whistles | 38 |
| Wrist strap | 37 |
| Audio isolation tool | 158 |
| Authorized Parts Unlimited dealer sticker | 169 |
| Auto clamp pliers | 165 |
| Auto trim steering nozzle kit | 54 |
| Autolite | |
| Spark plugs | 123 |

B

| | |
|-------------|----|
| Bag anchors | 32 |
|-------------|----|

| | |
|--|--------------|
| Bags, shopping | 169 |
| Bailer fitting | 56 |
| Ball joints, trim rod/steering cable | 54 |
| Ball mounts, trailer | 149 |
| Ball-end Allen wrench sets | 165 |
| Ballistic | |
| Batteries | 109 |
| Battery charger | 109 |
| Battery quick-disconnect kit | 109 |
| Bar ends | 98 |
| Baron | |
| Auto clamp pliers | 165 |
| Lock-on nut drivers | 163 |
| Ultra wrench | 167 |
| Batteries | 109-112 |
| Battery application chart | 112 |
| Battery bolt/nut set | 116 |
| Battery cable extension | 120 |
| Battery charger extension cable | 115 |
| Battery charger ring connectors | 116 |
| Battery chargers/ maintainers/accessories | 109, 113-121 |
| Battery clip connector | 120 |
| Battery eyelet connectors | 120 |
| Battery gates adapter | 120 |
| Battery management system | 113 |
| Battery quick-disconnect kit | 109 |
| Battery ring terminal harnesses | 115 |
| Battery socket connector | 120 |
| Battery Tender | |
| Battery chargers/accessories | 113-117 |
| Battery management system | 113 |
| Display | 170 |
| Female cigarette plug adapter | 115 |
| Ring terminal harnesses | 115 |
| Snap cord extension cable | 115 |
| Solar charger panels | 115 |
| Solar controller | 115 |
| Utility pouches | 115 |
| Battery testers | 116, 120-121 |
| Battery vent tube | 116 |
| Beach/shore stands | 163 |
| Bearing kits, trailer hub | 149 |
| Bearing protectors | 149 |
| Bearings, top-end | 60-61 |
| Bel Ray | |
| Chems and lubes | 130-131 |
| Belt tensioner wheel | 68 |
| Bendix gears | 103 |
| Bike Brite | |
| Anti-fog coating | 137 |
| Bilge fittings | 40-41 |
| Bilge mounting brackets | 41 |
| Bilge pump hoses | 40 |
| Bilge pumps | 40 |
| Block-off kit, exhaust emission | 68 |
| Block-off kit, waste gate | 68 |
| Blowson | |
| Billet hood latches | 89 |
| Bow eyes | 92 |
| Cylinder head/domes | 66 |
| Engine keepers | 67 |
| Footwells – Kickers | 89 |
| Fuel caps, billet | 92 |
| Handlebar clamp | 96 |
| Handlebars | 95-96 |
| Handlepole extension limiting rope | 97 |
| Handlepole mount reinforcing plate | 96 |
| Handlepole springs | 96 |
| Hood seal gasket | 89 |
| Hood strap | 89 |
| Hull fittings | 41 |
| Intake duct | 51 |
| Krok Kollar | 96 |

Blowson (CONT)

| | |
|---------------------------------------|--------------|
| Pivot bolt bushings | 96 |
| Pump cones | 55 |
| Rotary three position bilge switch | 41 |
| Shortened turnplate | 97 |
| Side exhaust outlet | 68 |
| Steering cable | 101 |
| Steering systems | 97 |
| Throttle levers | 97 |
| Tornado flame arrestors | 78 |
| Tubbie Destroyer sponsons | 53 |
| Vacate valves | 42 |
| Bluhm Enterprises | |
| Taillight bulbs | 152 |
| Trailer lights | 152 |
| X-treme tape | 157 |
| Boardshorts | 15 |
| Boat winch strap | 145 |
| Bobster | |
| Goggles | 20-21 |
| Sunglasses | 20-21 |
| BODY | 87-93 |
| Bomber | |
| Kids' sunglasses | 23 |
| Sunglasses | 22-23 |
| Women's sunglasses | 23 |
| Boost box | 106 |
| Boots/shoes, riding | 17 |
| Bottle, oil/gas mixing | 128 |
| Bottom end kits | 65 |
| Bow eyes | 92 |
| Bow strap | 145 |
| Boyesen | |
| RAD valves | 83 |
| Reed valve stuffers | 84 |
| Reeds | 83 |
| Brake and parts cleaner | 131 |
| Break-in oil | 128 |
| Brite Lites | |
| Emergency LED flashlight | 166 |
| Brushes, cleaning | 140 |
| Brushes, starter motor | 103 |
| Bulbs | 152 |
| Bulk gasket material | 72 |
| Bumpers | 31, 33 |
| Bunk carpet | 148 |
| Buoys | 33 |
| Bypass fittings | 41 |

C

| | |
|-------------------------------------|---------|
| Cable care kit | 161 |
| Cable drum adapters | 75 |
| Cable extension, battery | 120 |
| Cable locks | 154 |
| Cable lube | 135-136 |
| Cable lubers | 161 |
| Cable ties | 157 |
| Cables, control | 100-100 |
| Caliber | |
| Marine Slides™ trailer bunk pads | 148 |
| Camera storage case, waterproof | 35 |
| Cameras/mounts | 39 |
| Can rack | 148 |
| Canopy, collapsible | 169 |
| Canyon Dancer | |
| Strap ring for tie downs | 148 |
| Cap | 18 |
| Cap, oil filter | 69 |
| Carb cleaner kit | 165 |
| Carbon Tech | |
| Reed sets | 84 |
| Rotary valves | 84 |

| | | | | | | |
|-----------------------------------|---|--------------------------------------|------------------------------------|----------|-------------------------|-------|
| APPAREL | Carburetor adapters | 78 | Cooling system Stepless® clamp kit | 69 | Drive shaft bumpers | 56 |
| | Carburetor coupling kit | 74 | Counter-balancer, complete | 66 | Drive shaft repair kits | 56 |
| | Carburetor diaphragm repair kit | 75 | Coupler damper | 56 | Drive shafts | 57 |
| | Carburetor manual | 78 | Coupler locks | 150 | Drive socket bit sets | 164 |
| SUNGLASSES & GOGGLES | Carburetor primer kits | 76 | Coupler locks | 156 | Drivers, T-handle | 163 |
| | Carburetor rebuild kits | 75 | Coupler shafts | 58 | Driveshaft components | 55-56 |
| | Carburetor repair kit | 75 | Couplers | 56, 150 | Dry box | 35 |
| | Carburetor synchronizers | 166 | Covercraft Covers | 28 | Dry pack cases | 35 |
| ACCESSORIES | Carburetor vent line | 85 | Covers | 25-28 | Dry Pak | |
| | Carburetor/choke cleaner | 133 | Covers, seat | 93 | Dry pack cases | 35 |
| | Carburetors | 74 | Covers, tie-down/ratchets | 141, 145 | Storage bags | 35 |
| | Carpet, bunk | 148 | Crank truing stand | 158 | DSS | |
| | Cat temp sensor chip | 68 | Crankcase block-off plate | 67 | Impeller tools | 48 |
| | Catalog and CD, | | Crankshaft assemblies | 65 | Duckbill drain kits | 42 |
| | Parts Unlimited Watercraft | 169 | Crankshaft oil seals | 72 | Ducky | |
| | CDI boxes | 105 | Crimper, wire | 162 | Chems and lubes | 140 |
| | Cell phone storage case, waterproof | 35 | Crimpers, clamp | 158, 165 | Duct, intake | 51 |
| | Cement, contact | 91 | Cruz Tools | | DynoJet | |
| PROPULSION, DRIVE LINE & HANDLING | Chain cleaner | 129 | Drive socket bit sets | 164 | Ignition module | 105 |
| | Chain locks | 154 | Miniset™ compact metric tool kit | 167 | Power Commander V | 74 |
| | Champion | | Outback'r™ folding metric tool set | 167 | | |
| | Spark plugs | 124 | Powerdrive™ sliding T-socket set | 164 | | |
| | Champions Choice | | Spark plug socket wrenches | 162 | | |
| | Cable care kit | 161 | Tool kits | 167 | | |
| | Cable luber | 161 | Current converter | 108 | | |
| | Chargers/maintainers, battery | 109, 113-121 | CV4 | | | |
| | Charging coils | 104 | Hour meter | 107 | | |
| | Charging flywheels | 106 | Cycra | | | |
| GRSHEETS & SEALS | Charging system tester | 120 | Tie-downs | 142 | | |
| | Child life vest | 13 | Cylinder compression testers | 159 | | |
| | Chock lock | 155 | Cylinder head domes | 66 | | |
| | Choke/carburetor cleaner | 133 | Cylinder heads | 64, 66 | | |
| FUEL SYSTEMS | Chris Products | | | | | |
| | LED Light bars | 124 | | | | |
| | Chrome/aluminum cleaners | 126 | | | | |
| | Cigarette plug adapter | 115 | | | | |
| BODY | Cipa | | | | | |
| | Mirrors | 38 | | | | |
| | Circlips | 60-61 | | | | |
| | Clamp crimpers | 158, 165 | | | | |
| HANDLEBARS & CONTROLS | Clamp/splice kit, oil/fuel line | 158 | | | | |
| | Clamps, grip | 99 | | | | |
| | Clamps, mini | 157 | | | | |
| | Cleaners/wash & go | 126, 128-129, 131, 133, 135-136, 140 | | | | |
| ELECTRICAL | Clearance light grommet | 151 | | | | |
| | Clearance lights | 151 | | | | |
| | Clip connector, battery | 120 | | | | |
| | Cloth, polishing | 140 | | | | |
| LUBES | Clutch flywheel rubber boot | 55 | | | | |
| | Clutch flywheels | 56 | | | | |
| | Clymer | | | | | |
| | Service manuals | 168 | | | | |
| TRANSPORT/ TRAILER | CMP | | | | | |
| | Piston ring installer | 160 | | | | |
| | Coat, casual tour | 16 | | | | |
| | Coat, riding | 11 | | | | |
| TOOLS | Coils, charging | 104 | | | | |
| | Coils, exciting | 104 | | | | |
| | Coils, ignition | 105 | | | | |
| | Coils, lighting | 104 | | | | |
| MERCHANDISING | Coils, pulsing | 104 | | | | |
| | Collapsible canopy | 169 | | | | |
| | Cometic | | | | | |
| | Engine gaskets | 72 | | | | |
| INDEX | Compression tester set | 159 | | | | |
| | Connecting rod kits | 64-65 | | | | |
| | Connectors, ring | 116 | | | | |
| | Contact cement | 91 | | | | |
| | Contact cleaner | 133, 136 | | | | |
| | Control cable lubers | 161 | | | | |
| | Coolant | 126, 136, 139 | | | | |
| | Coolanna® 18 pc. pre-pack counter display | 36 | | | | |
| | Coolannas | 36 | | | | |

E

| | |
|----------------------------------|-----------------------|
| Electric pump | 30 |
| Electrical tape | 157 |
| Electrical tape, liquid | 135 |
| ELECTRICAL | 102-124 |
| Emergency LED flashlight | 166 |
| Emgo | |
| Fuel line | 85 |
| Oil filter | 70 |
| Oil line | 85 |
| Wire pliers | 157 |
| End caps, handlebar/grip | 98 |
| Engine compression testers | 159 |
| Engine coolant | 126, 136, 139 |
| Engine degree wheels | 159 |
| Engine gaskets | 71-72 |
| Engine keepers | 67 |
| Engine leak-down testers | 158-159 |
| Engine oil | 127-128, 130, 132-133 |
| Engine rebuild kits | 64 |
| Engine timing kit | 161 |
| ENGINE | 59-70 |
| Enhancers, tie-down | 142 |
| Exciting coils | 104 |
| Exhaust emission block-off kit | 68 |
| Exhaust kits | 68 |
| Exhaust pick-up envelope | 68 |
| Exhaust pipe hoses | 68 |
| Exhaust plates | 68 |
| Exhaust power sleeve | 68 |
| Expedition cases | 34 |
| Extension cable, battery charger | 115 |
| Extractor, oil | 158 |
| Eyelet connectors, battery | 120 |
| Eyewear cords | 23 |
| Eyewear | 19-23 |
| EZ Riser Jet Step™ ladder | 33 |
| E-Z Traxx | |
| Fogging oil | 133 |

D

| | |
|----------------------------------|--------------------------------------|
| Damper, coupler | 56 |
| Daystar | |
| Pro Mount camera mount | 39 |
| Dealer displays | 170 |
| Dealer sticker, Parts Unlimited | 169 |
| Decal number kits | 91 |
| Decal/adhesive remover | 135 |
| Decals | 169 |
| Decals/stickers | 92 |
| Deep fuel pickup | 81 |
| Degree wheels | 159 |
| Dennis Stubblefield | |
| Drive coupler tools | 160 |
| Flywheel pullers | 160 |
| Flywheel/magneto pullers | 160 |
| Rotary shaft puller | 160 |
| Denso | |
| Spark plugs | 123-124 |
| Detailers/clean & go | 126, 128-129, 131, 133, 135-136, 140 |
| Dial indicator gauges | 159 |
| Dielectric grease | 134 |
| Diesel fuel additives | 139 |
| Display, hose clamps | 157 |
| Display, Zan Headgear Cooldannas | 36 |
| Displays, dealer | 170 |
| Dock lines | 31, 33 |
| Dowco | |
| Covers | 26-27 |
| Drag Specialties | |
| Fuel injector cleaner | 137 |
| Drain kits | 42 |
| Drain plugs | 42 |
| Drain plugs, oil | 67 |
| Drain valves | 42 |
| Drive coupler tools | 160 |
| Drive shaft bellows | 55 |

F

| | |
|-------------------------------|-------------------|
| Fas-Lok™ couplers | 150 |
| Female cigarette plug adapter | 115 |
| Fender | 33 |
| Filter cleaners/oils, air | 128-129, 131, 133 |
| Filter sealing grease | 129 |
| Filters, air | 80-82 |
| Filters, fuel | 86 |
| Filters, oil | 69-70 |
| Finger throttle levers | 97-98 |
| First aid kit, waterproof | 36 |

- APPAREL
- SUNGLASSES & GOGGLES
- ACCESSORIES
- PROPULSION, DRIVE/LINE & HANDLING
- ENGINE
- GASKETS & SEALS
- FUEL SYSTEMS
- BODY
- HANDLEBARS & CONTROLS
- ELECTRICAL
- LUBES
- TRANSPORT/ TRAILER
- TOOLS
- MERCHANDISING
- INDEX

| | |
|--|--------|
| Jet Logic (CONT) | |
| Bumpers | 31 |
| Buoys | 33 |
| Dock lines | 31, 33 |
| Fender | 33 |
| First aid kit | 36 |
| Grapnel anchor | 32 |
| Inner tubes/towables | 29-30 |
| Jumper cables | 108 |
| Paddle | 33 |
| Snap hook | 31 |
| Stik-A-Flag™ skier down flags | 33 |
| Tie-downs | 142 |
| Tow rope | 30 |
| Tow strap | 30 |
| Towable repair kit | 30 |
| Tube tie-downs | 31 |
| Ultimate PWC lanyard | 36 |
| Whistles | 38 |
| Jet pump cones | 55 |
| Jet pump fitting | 56 |
| Jet pump housings | 58 |
| Jet pump repair kits | 57 |
| Jet Pump™ lubricant | 132 |
| Jet pumps | 48 |
| Jetinetics | |
| Bilge mounting brackets | 41 |
| Charging flywheels | 106 |
| Stainless steel hose clamps and display | 157 |
| Jetlyne | |
| Runabout floor stands | 163 |
| Service stands | 163 |
| Jets | 77 |
| JIMS | |
| 4-stroke dual gauge leakdown tester | 158 |
| Ignition system tester | 161 |
| In-line spark tester | 161 |
| Remote start button | 161 |
| Soundstik audio isolation tool | 158 |
| Surface temperature indicating strips | 160 |
| Thread chasers, spark plug/O ₂ sensor | 161 |
| VO scope and picstik | 158 |
| Jumper cables | 108 |
| K | |
| K&L | |
| Carb cleaner kit | 165 |
| Dial indicator gauges, truing stand | 159 |
| Magnetic base for dial indicator gauges | 159 |
| Truing stand | 159 |
| K&N | |
| Filter sealing grease | 129 |
| Oil filters | 70 |
| Keel Guard® | |
| Keel protector | 93 |
| Keel protector | 93 |
| Kenda | |
| Tires | 148 |
| Trailer tire/wheel assemblies | 148 |
| Key alarm | 106 |
| Key floats | 38 |
| Kibblewhite | |
| Valve guide ball hones | 160 |
| Kicktails | 89 |
| Kids' sunglasses | 23 |
| Kill switch lanyards | 36-37 |
| Kill switch wrist strap | 36 |
| Kill switches | 106 |
| Kimpex | |
| Couplers | 150 |

| | |
|---|--------------|
| Kimpex (CONT) | |
| Receiver tubes | 150 |
| Spare tire carrier | 148 |
| Swivel jacks | 150 |
| Trailer balls | 149 |
| Trailer winch | 149 |
| Klotz | |
| Chems and lubes | 132 |
| Koso | |
| AC/DC converter | 108 |
| Air/fuel ratio meter | 108 |
| O ₂ sensor | 108 |
| Oil temperature sensors | 108 |
| Water temperature sensor adapters | 108 |
| Krok Kollar | 96 |
| Kwik Straps | 145 |
| L | |
| Ladder, rope | 33 |
| Lanyard w/ whistle | 37 |
| Lanyards | 36-37 |
| Latches, hood | 89 |
| Latches, hood/storage compartment | 89 |
| Leak-down tester, 2-stroke | 159 |
| Leakdown testers | 158-159 |
| Leather care | 126 |
| Leather/textile waterproofing spray | 138 |
| LED light bars | 124 |
| LED taillight bulbs | 152 |
| LED trailer lights | 152 |
| LED work light | 166 |
| Leg armor | 16 |
| Lever, throttle | 97-98 |
| License plate bracket | 153 |
| Life vests | 8-13 |
| Lift handle, tongue | 149 |
| Light bars | 124 |
| Lighted sign | 170 |
| Lighting coils | 104 |
| Lights, marker/clearance | 151 |
| Lights, trailer | 152 |
| Liquid electrical tape | 135 |
| Lock jaw grip clamps | 99 |
| Lock, chock | 155 |
| Lock, seat | 93 |
| Lock, spare tire | 156 |
| Lock, unattended trailer | 155 |
| Locking grips | 98-99 |
| Lock-on nut drivers | 163 |
| Locks | 150 |
| LP (Low Permeation) fuel lines | 85 |
| LUBES 125-140 | |
| Lubricant, Jet Pump™ | 132 |
| Lubricant, multipurpose | 131-132 |
| M | |
| M51 gas funnel | 168 |
| M52 oil funnel | 168 |
| Magnetic base for dial indicator gauges | 159 |
| Magnetic parts dishes | 166 |
| Magnetic pick-up tool | 166 |
| Magnetic screwdriver | 165 |
| Magneto pullers | 160 |
| Maier | |
| Nose trim | 92 |
| Main jets | 77 |
| Maintainers/chargers, battery | 109, 113-121 |
| Manifolds, intake | 74 |
| Manual, carburetor | 78 |
| Manuals, service | 168 |
| Marine Slides™ trailer bunk pads | 148 |
| Marker light grommet | 151 |
| Marker lights | 151 |

| | |
|------------------------------------|---------|
| Mat material, ride | 88 |
| Matrix | |
| M51 gas funnel | 168 |
| M52 oil funnel | 168 |
| Multi-use funnel | 168 |
| Tie-downs | 147 |
| Utility strap | 147 |
| Wheel strap | 147 |
| Mats, ride | 88 |
| Maxiloader intake grates | 51 |
| Maxima | |
| Chems and lubes | 127-129 |
| Pail pump, 5-gallon | 129 |
| Measuring cup | 168 |
| Merchandising displays | 170 |
| MERCHANDISING 169-170 | |
| Metal parts dishes | 166 |
| Metal polishes | 126 |
| Meter, air/fuel ratio | 108 |
| Metric MP tool | 167 |
| Metric tool kits | 167 |
| Midland | |
| Wearable camera/accessories | 39 |
| Mikuni | |
| Carburetor coupling kit | 74 |
| Carburetor diaphragm repair kit | 75 |
| Carburetor manual | 78 |
| Carburetor rebuild kits | 75 |
| Carburetors | 74 |
| Fuel pump rebuild kits | 76 |
| Fuel pumps | 76 |
| Jets | 77 |
| Needle valve kits | 77 |
| Needle valve springs | 77 |
| Needles and seats | 77 |
| Pop-off gauge | 78 |
| Mini clamps | 157 |
| Mini T-handle set | 167 |
| Miniset™ compact metric tool kit | 167 |
| Mirrors | 38 |
| Moose Racing | |
| Bar ends | 98 |
| Carburetor vent line | 85 |
| Chems and lubes | 136 |
| Expedition cases | 34 |
| Fuel vent line | 85 |
| Funnels | 168 |
| Grips | 98 |
| Hex wrench set | 164 |
| Hex wrench | 167 |
| Hose protectors | 86 |
| Magnetic screwdriver | 165 |
| Plug carriers | 124 |
| Spark plug wrench | 162 |
| Spring puller | 161 |
| Stainless steel cable ties | 157 |
| Stainless steel wire | 157 |
| Tie-down extensions | 142 |
| Tie-downs | 142 |
| Moose Utility Division | |
| Can rack | 148 |
| Grips | 98 |
| Hour meters | 107 |
| Hour/tach meter | 107 |
| Tie-down enhancers | 142 |
| Motion Pro | |
| Ball-end Allen wrench set | 165 |
| Cable lube | 135 |
| Cable luber | 161 |
| Cables | 100-101 |
| Compression tester set | 159 |
| Cooling system Stepless® clamp kit | 69 |
| Degree wheel | 159 |
| Folding trail T-handle set | 167 |
| Fuel line | 85 |

Motion Pro (CONT)

| | |
|--|---------|
| Hex Pro™/Star-Pro™ pivot head wrenches | 165 |
| Hose shears | 165 |
| Hose/fuel line connectors | 86 |
| Ignition system tester | 161 |
| Ignition timing kit | 161 |
| Leak-down tester, 2-stroke | 159 |
| Metric MP tool | 167 |
| Mini T-handle set | 167 |
| Nitro tape | 157 |
| Parts dishes | 166 |
| Pincer tools | 165 |
| Piston pin puller | 160 |
| Snap ring pliers | 165 |
| Spark plug gapping tool | 162 |
| Spark plug wrench | 162 |
| Stepless® ear clamp kit for fuel system | 85 |
| T-handle sockets/screwdriver sets | 163-164 |
| T-handle spinners | 164 |
| Torque wrench adapter | 164 |
| Valve seal installation tools | 159 |

MotoBatt

| | |
|--------------------------------------|-----|
| Battery chargers/maintainers/testors | 121 |
|--------------------------------------|-----|

MotoComm

| | |
|-----------------------|-----|
| Cameras | 39 |
| Motominder hour meter | 107 |
| Motor mounts | 67 |

Motorex

| | |
|--------------|-----|
| Protex spray | 138 |
|--------------|-----|

Motorsport Products

| | |
|-----------------|-----|
| Scissors stands | 163 |
|-----------------|-----|

Motul Chems and lubes

| | |
|-------------------------------------|----|
| MP3 player storage case, waterproof | 35 |
|-------------------------------------|----|

Muc Off

| | |
|------------------------|---------|
| Chems and lubes | 140 |
| Display | 170 |
| Multipurpose lubricant | 131-132 |
| Mushroom anchor | 34 |

N

| | |
|----------------------|----|
| Needle carriers | 78 |
| Needle valve kits | 77 |
| Needle valve springs | 77 |
| Needles and seats | 77 |

NGK

| | |
|--------------------------|-----|
| Display cabinet and rack | 170 |
| Racing wires | 123 |
| Resistor covers | 123 |
| Spark plugs | 122 |

Nitro tape

| | |
|--|-----|
| | 157 |
|--|-----|

Nose trim

| | |
|--|----|
| | 92 |
|--|----|

Nose/bow eye fittings

| | |
|--|----|
| | 92 |
|--|----|

Novus

| | |
|----------------|-----|
| Plastic polish | 136 |
|----------------|-----|

Nozzle wedge kits

| | |
|--|----|
| | 54 |
|--|----|

Nozzles, steering

| | |
|--|----|
| | 54 |
|--|----|

N-Style

| | |
|---------|----|
| Numbers | 91 |
|---------|----|

NuJet

| | |
|-----------|----|
| Impellers | 49 |
|-----------|----|

| | |
|----------------------|-------|
| Numbers/Letters sets | 90-91 |
|----------------------|-------|

| | |
|------------------|-----|
| Nylon snap-hooks | 142 |
|------------------|-----|

O

| | |
|-----------------------|-----|
| O ₂ sensor | 108 |
|-----------------------|-----|

| | |
|----------------|----------|
| Octane booster | 128, 133 |
|----------------|----------|

ODI

| | |
|--------------|----|
| Bar end caps | 98 |
|--------------|----|

| | |
|----------|----|
| Bar ends | 98 |
|----------|----|

| | |
|-------|----|
| Grips | 99 |
|-------|----|

| | |
|-----------------|----|
| Lock jaw clamps | 99 |
|-----------------|----|

Oetiker

| | |
|------------------------------------|-----------------------|
| Oil and fuel line clamp/splice kit | 158 |
| Oil and fuel line clamp crimper | 158 |
| Oil and fuel line clamp/splice kit | 158 |
| Oil and fuel line splice/clamp kit | 158 |
| Oil change pump | 158 |
| Oil drain plugs | 67 |
| Oil extractor | 158 |
| Oil filter cap | 69 |
| Oil filter O-rings | 69 |
| Oil filters | 69-70 |
| Oil funnels | 168 |
| Oil injection removal kits | 67 |
| Oil line | 85 |
| Oil pump cover | 70 |
| Oil pump parts | 66 |
| Oil pump screen | 70 |
| Oil seals, crankshaft | 72 |
| Oil temperature sensors | 108 |
| Oil, break-in | 128 |
| Oil, engine | 127-128, 130, 132-133 |
| Oil, four-stroke | 127-128, 130 |
| Oil, gear | 130, 132 |
| Oil, two-stroke | 127-128, 130, 132-133 |

| | |
|-----------------------|-----|
| Oil/gas mixing bottle | 128 |
|-----------------------|-----|

| | |
|--------------------|----|
| 100% Sunglasses | 19 |
|--------------------|----|

| | |
|------------------|----|
| OPAS removal kit | 52 |
|------------------|----|

Optronics

| | |
|-----------------------|-----|
| License plate bracket | 153 |
|-----------------------|-----|

| | |
|---------------|-----|
| Marker lights | 153 |
|---------------|-----|

| | |
|------------|-----|
| Reflectors | 153 |
|------------|-----|

| | |
|-----------------------|-----|
| Trailer adapter cable | 153 |
|-----------------------|-----|

| | |
|----------------|---------|
| Trailer lights | 152-153 |
|----------------|---------|

| | |
|------------------|-----|
| Wiring harnesses | 153 |
|------------------|-----|

| | |
|---------------------|----|
| O-rings, oil filter | 69 |
|---------------------|----|

Oury

| | |
|-------|-----|
| Grips | 100 |
|-------|-----|

| | |
|------------------------------------|-----|
| Outback r™ folding metric tool set | 167 |
|------------------------------------|-----|

| | |
|----------------|-----|
| Overheat alarm | 106 |
|----------------|-----|

| | |
|--|-----|
| Oxygen sensor/spark plug thread chasers | 161 |
|--|-----|

P

| | |
|-----------------|-----|
| P.O.P. displays | 170 |
|-----------------|-----|

| | |
|--------|----|
| Paddle | 33 |
|--------|----|

| | |
|----------|-----|
| Padlocks | 155 |
|----------|-----|

| | |
|---------------------|-----|
| Pail pump, 5-gallon | 129 |
|---------------------|-----|

| | |
|--------------|-----|
| Parts dishes | 166 |
|--------------|-----|

Parts Unlimited

| | |
|-------------|----|
| Anchor bags | 32 |
|-------------|----|

| | |
|---------------------------|-----|
| Authorized dealer sticker | 169 |
|---------------------------|-----|

| | |
|---------------------------|-----|
| Ball-end Allen wrench set | 165 |
|---------------------------|-----|

| | |
|-----------|----------|
| Batteries | 110, 112 |
|-----------|----------|

| | |
|------------------------------|-----|
| Battery chargers/maintainers | 117 |
|------------------------------|-----|

| | |
|-------------------------------|----|
| Bombardier oil filter O-rings | 69 |
|-------------------------------|----|

| | |
|-------------|-----|
| Cable luber | 161 |
|-------------|-----|

| | |
|------------|-----|
| Cable ties | 157 |
|------------|-----|

| | |
|-------------------------|-----|
| Carburetor synchronizer | 166 |
|-------------------------|-----|

| | |
|--------------------|-----|
| Collapsible canopy | 169 |
|--------------------|-----|

| | |
|--------|-----|
| Decals | 169 |
|--------|-----|

| | |
|----------|-----|
| Floormat | 169 |
|----------|-----|

| | |
|-----------------|-----|
| Flywheel puller | 159 |
|-----------------|-----|

| | |
|-----------|----|
| Fuel line | 85 |
|-----------|----|

| | |
|-----------------|-----|
| Fuel stabilizer | 137 |
|-----------------|-----|

| | |
|-----|----|
| Hat | 18 |
|-----|----|

| | |
|------------|----|
| Helmet bag | 34 |
|------------|----|

| | |
|--------------|----|
| Jet carriers | 78 |
|--------------|----|

| | |
|---------------|-----|
| Jumper cables | 108 |
|---------------|-----|

| | |
|--------|----|
| Mirror | 38 |
|--------|----|

| | |
|-----------------|----|
| Needle carriers | 78 |
|-----------------|----|

| | |
|-------------|----|
| Oil filters | 69 |
|-------------|----|

| | |
|------|-----|
| Pens | 169 |
|------|-----|

Parts Unlimited (CONT)

| | |
|-----------------------------|---------|
| Piston pin puller | 160 |
| Primer kits | 76 |
| Reorder cards | 169 |
| Runabout floor stands | 163 |
| Service stands | 163 |
| Shopping bags | 169 |
| Spark plug caddy | 124 |
| Spark plug wire | 124 |
| Starter drives/bendix gears | 103 |
| Starter solenoids | 103 |
| Starters | 102 |
| Tagger gun | 170 |
| Tie-down extensions | 144 |
| Tie-downs | 143-144 |

| | |
|--------------------------------------|-----|
| Tubing/hose cutter and tube gauge | 165 |
|--------------------------------------|-----|

| | |
|-------------------------------------|-----|
| Watercraft catalogs and catalog CDs | 169 |
|-------------------------------------|-----|

| | |
|-------------------|----|
| Passenger handles | 33 |
|-------------------|----|

PC Racing

| | |
|------------|-----|
| Hour meter | 107 |
|------------|-----|

| | |
|-------------------------------------|----|
| PDS/GPS storage case, waterproof | 35 |
|-------------------------------------|----|

| | |
|----------------------|---------------|
| Penetrants/lubricant | 129, 133, 136 |
|----------------------|---------------|

| | |
|------|-----|
| Pens | 169 |
|------|-----|

Performance Tool

| | |
|--------------------------|-----|
| Lighted magnetic pick-up | 166 |
|--------------------------|-----|

| | |
|-----------------------|-----|
| Piston ring installer | 160 |
|-----------------------|-----|

| | |
|----------------------|-----|
| T-handle hex key set | 164 |
|----------------------|-----|

Permatex

| | |
|-----------------|---------|
| Chems and lubes | 134-135 |
|-----------------|---------|

| | |
|---------------|-----|
| Safer Scraper | 166 |
|---------------|-----|

| | |
|-----------|------|
| PFD vests | 8-13 |
|-----------|------|

| | |
|------------------------|-----|
| Pick-up tool, magnetic | 166 |
|------------------------|-----|

| | |
|----------|-----|
| Picstick | 158 |
|----------|-----|

| | |
|------------|----|
| Pilot jets | 77 |
|------------|----|

| | |
|--------------|----------|
| Pincer tools | 158, 165 |
|--------------|----------|

| | |
|--------------------|-----|
| Piston pin pullers | 160 |
|--------------------|-----|

| | |
|------------------------|-----|
| Piston ring installers | 160 |
|------------------------|-----|

| | |
|--------------|-----------|
| Piston rings | 60-61, 63 |
|--------------|-----------|

| | |
|---------|-------|
| Pistons | 60-63 |
|---------|-------|

| | |
|---------------------|----|
| Pivot bolt bushings | 96 |
|---------------------|----|

| | |
|---------------------|-----|
| Pivot head wrenches | 165 |
|---------------------|-----|

PJ1

| | |
|-----------------|-----|
| Chems and lubes | 133 |
|-----------------|-----|

PJS

| | |
|-------------|-----|
| Beach stand | 163 |
|-------------|-----|

| | |
|----------------|----|
| Bilge fittings | 41 |
|----------------|----|

| | |
|---------------------|----|
| Cable drum adapters | 75 |
|---------------------|----|

| | |
|---------------------------|----|
| Finger throttles/adapters | 98 |
|---------------------------|----|

| | |
|-------------------------|----|
| Flame arrestor adapters | 78 |
|-------------------------|----|

| | |
|-----------------------|----|
| Nose/bow eye fittings | 92 |
|-----------------------|----|

| | |
|-----------------------|----|
| Water bypass fittings | 41 |
|-----------------------|----|

| | |
|--------------------|-----|
| Plastic parts dish | 166 |
|--------------------|-----|

| | |
|----------------------------------|-----|
| Plastic polishes/restore/cleaner | 136 |
|----------------------------------|-----|

| | |
|--------------------|-----|
| Plastic repair kit | 138 |
|--------------------|-----|

| | |
|----------------------|-----|
| Plastic threadlocker | 134 |
|----------------------|-----|

Plexus®

| | |
|------------------------|-----|
| Plastic cleaner/polish | 138 |
|------------------------|-----|

| | |
|--------------------|-----|
| Pliers, auto clamp | 165 |
|--------------------|-----|

| | |
|-------------------|-----|
| Pliers, snap ring | 165 |
|-------------------|-----|

| | |
|--------------|-----|
| Pliers, wire | 157 |
|--------------|-----|

| | |
|------------------------|-----|
| Plug adapters, trailer | 152 |
|------------------------|-----|

| | |
|-----------------|----|
| Pole shock pads | 89 |
|-----------------|----|

| | |
|---------------------|--------------------------------------|
| Polishes/wax & wash | 126, 128-129, 131, 133, 135-136, 140 |
|---------------------|--------------------------------------|

| | |
|-----------------|-----|
| Polishing cloth | 140 |
|-----------------|-----|

| | |
|---------------|----|
| Pop-off gauge | 78 |
|---------------|----|

| | |
|-------------------|----|
| Power Commander V | 74 |
|-------------------|----|

Power Max

| | |
|-----------|-----|
| Batteries | 111 |
|-----------|-----|

| | |
|-------------------|----|
| Power valve parts | 65 |
|-------------------|----|

| | |
|----------------------------------|-----|
| Powerdrive™ sliding T-socket set | 164 |
|----------------------------------|-----|

PowerMadd

| | |
|-------------------|----|
| Rider Hold-Tight™ | 33 |
|-------------------|----|

- APPAREL
- SUNGLASSES & GOGGLES
- ACCESSORIES
- PROPULSION, DRIVELINE & HANDLING
- ENGINE
- GASKETS & SEALS
- FUEL SYSTEMS
- BODY
- HANDLEBARS & CONTROLS
- ELECTRICAL
- LUBES
- TRANSPORT/ TRAILER
- TOOLS
- MERCHANDISING
- INDEX

| | |
|---|--------------|
| PowerMadd (CONT) | |
| Spark plugs | 124 |
| Powertye | |
| Ratchet tie-down covers | 141 |
| Ratchet tie-downs | 141 |
| Tie-down covers | 141 |
| Tie-down extensions | 141 |
| Tie-downs | 141 |
| Primer kits | 76 |
| Pro Armor | |
| Kill switch wrist strap | 36 |
| Pro Circuit | |
| Assembly lube | 129 |
| Pro Grip | |
| Grips | 100 |
| Pro pump | 48 |
| Prok | |
| Flame arrestors | 79 |
| Propellers/props | 44-47, 49 |
| PROPULSION, DRIVELINE & HANDLING | 43-58 |
| Protect All | |
| Chems and lubes | 135 |
| Psykho | |
| Starter motors | 103 |
| Puller, magneto | 160 |
| Puller, rotary shaft | 160 |
| Puller, spring | 161 |
| Pullers, flywheel | 159 |
| Pullers, piston pin | 160 |
| Pulsing coils | 104 |
| Pump cone spacer kit | 55 |
| Pump cones | 55 |
| Pump housings | 58 |
| Pump repair kits | 57 |
| Pump shafts, impeller | 57 |
| Pump shoe seal kits | 54 |
| Pump trim seals | 58 |
| Pump wear rings | 58 |
| Pump, oil change | 158 |
| Pump, pail | 129 |
| Pump, siphon | 168 |
| Pumps, bilge | 40 |
| Pumps, fuel | 76 |

Q

| | |
|------------------|-----|
| Quicksteel epoxy | 136 |
|------------------|-----|

R

| | |
|---|-------|
| R&D | |
| Afterburner pump core/ sleeve adjustable cone kits | 55 |
| Air filters/adaptors | 80-82 |
| Anti-cavitation cones | 55 |
| Auto trim steering nozzle kit | 54 |
| Boost box | 106 |
| Cat temp sensor chip | 68 |
| Deep fuel pickup | 81 |
| Exhaust emission block-off kit | 68 |
| Exhaust kit | 68 |
| Exhaust plates | 68 |
| Exhaust power sleeve | 68 |
| Fixed trim tabs | 52 |
| Flame arrestors | 80 |
| Girdle kit | 51 |
| Intake grates | 50-51 |
| Intake manifolds | 74 |
| Nozzle wedge kits | 54 |
| Pump cone spacer kit | 55 |
| Pump shoe seal kit | 54 |
| Rapid ratio steering plate | 97 |
| Reed stuffers | 84 |
| Reed valve spacers | 84 |
| Reverse gate bracket kit | 52 |
| Ride plate extenders | 52 |

| | |
|--|--------------|
| R&D (CONT) | |
| Ride plates | 52 |
| Speed up mod | 106 |
| Sponson kits | 53 |
| Steering nozzles | 54 |
| Super charger belt tensioner wheel | 68 |
| Super charger wheel hub kit | 68 |
| Surge/blowoff valve air filter kit | 81 |
| Timing advance plate | 106 |
| Waste gate block-off kit | 68 |
| Race sponsons | 53 |
| Race Tech | |
| T-handle tool sets | 164 |
| Racing wires | 123 |
| Racks | 148 |
| Racks, display | 170 |
| RAD valves | 83 |
| Rapid ratio steering plate | 97 |
| Rashguard | 16 |
| Ratchet spark plug wrench | 162 |
| Ratchet tie-down covers | 141, 145 |
| Ratcheting tie-downs | 141, 143-145 |
| Ratio Rite | 168 |
| Rebuild kit, fuel pump | 76 |
| Receiver hitch locking pins | 156 |
| Receiver locks | 150 |
| Receiver pin and clip | 156 |
| Receiver tubes | 150 |
| Rectifiers | 104 |
| Reed stuffers | 84 |
| Reed valve spacers | 84 |
| Reed valve stuffers | 84 |
| Reeds | 83-84 |
| Reflectors | 151 |
| Registration numbers/letters | 90-91 |
| Regulators | 104-105 |
| Reinforcing plate, handlepole mount | 96 |
| Relays | 103 |
| Remote start button | 161 |
| Reorder cards | 169 |
| Repair kits, carburetor | 75 |
| Repair kits, fuel pump | 76 |
| Repair kits, pump | 57 |
| Repair manuals | 168 |
| Resistor covers | 123 |
| Reusable cable ties | 157 |
| Reverse cables | 101 |
| Reverse gate bracket kit | 52 |
| Rick's | |
| Regulator/rectifiers and stators | 104 |
| Starter motor brushes | 103 |
| Wire crimper | 162 |
| Ride mat material | 88 |
| Ride mats | 88 |
| Ride plate extenders | 52 |
| Ride plates | 52 |
| Rider Hold-Tight™ | 33 |
| Riding boots/shoes | 17 |
| Riding gloves | 14 |
| Riding jacket | 11 |
| Ring Carbone | 55 |
| Ring connectors, battery charger | 116 |
| Ring terminal harnesses, battery | 115 |
| Rolling floor stands | 163 |
| Rope ladder | 33 |
| Rope, handlepole extension limiter | 97 |
| Ropes, tube/tow/water ski | 30-31 |
| Rotary shaft puller | 160 |
| Rotary three position bilge switch | 41 |
| Rotary valves shaft/spring/gear | 66 |
| Rotary valves | 84 |
| Rowe | |
| Crank truing stand | 158 |
| Rule | |
| Bilge pumps | 40 |

| | |
|--------------------------|-----|
| Rule (CONT) | |
| Thru hull bilge fittings | 40 |
| Rust prevention coating | 130 |

S

| | |
|---|--------------|
| S100 | |
| Chems and lubes | 137 |
| Saddlemen | |
| Seat foam repair kits | 93 |
| Waterproof Paks | 35 |
| Safety switch | 106 |
| Salt off spray/protector | 139 |
| Sand stake kit | 34 |
| Scott | |
| Grip stick | 100 |
| Scraper | 166 |
| Scratch removers | 126, 136 |
| Screwdriver, magnetic | 165 |
| Screwdrivers, T-handle | 163-164 |
| Seal carrier ring | 55 |
| Seal carriers | 55 |
| Seat cleaner/restorer, vinyl | 126 |
| Seat covers | 93 |
| Seat foam repair kits | 93 |
| Seat lock | 93 |
| Sensor, temperature | 108 |
| Sensors, oil temperature | 108 |
| Service manuals | 168 |
| Service stands | 163 |
| Shaft bearing housings/ assemblies, impeller | 56 |
| Shock pads, pole | 89 |
| Shoes/boots, riding | 17 |
| Shopping bags | 169 |
| Shore/beach stands | 163 |
| Shortened handlepole turnplate | 97 |
| Shorts | 15 |
| Side exhaust outlet | 68 |
| Side lifter wedges | 89 |
| Sign, lighted | 170 |
| Silicone gasket maker | 134-135, 138 |
| Silicone, marine lubricant | 131 |
| Silkolene | |
| Chems and lubes | 132 |
| Siphons | 168 |
| Skier down flags | 33 |
| Sliding T-socket set | 164 |
| Slippery | |
| Anchor bag | 32 |
| Boardshorts | 15 |
| Bumper | 33 |
| Covers | 25 |
| Decals | 92 |
| Floatcoat | 11 |
| Gloves | 14 |
| Handlebars | 95 |
| Hoody | 18 |
| Key float | 38 |
| Lanyard | 36 |
| Leg armor | 16 |
| Life vests | 8-13 |
| Rashguard | 16 |
| Shoes/boots, riding | 17 |
| Stickers | 92 |
| Tow coat | 16 |
| Tow ropes | 31 |
| T-shirts | 18 |
| Wetsuits | 5-7 |
| Whistle | 38 |
| Women's life vests | 12 |
| Women's tank top | 18 |
| Women's wetsuits | 7 |
| Youth/child/infant life vests | 13 |
| SLP | |
| Flywheel puller | 159 |

| | | | | | |
|---|--------------|--------------------------------------|--------------|-------------------------------------|----------------|
| Snap cord extension cable | 115 | Stickers/decals | 92 | ThreeBond | |
| Snap hook | 31 | Stik-A-Flag™ skier down flags | 33 | Chems and lubes | 138 |
| Snap ring pliers | 165 | Stompgrip | | Criplock | 100 |
| Snap-hooks, nylon | 142 | Traction pad tank kits | 92 | Throttle adapters | 98 |
| SnowBug Co. | | Stop/start switches | 106 | Throttle cables | 100-101 |
| Waterproof pouch | 36 | Stop/tail/turn signal light kit | 153 | Throttle levers | 97-98 |
| Socket bit sets | 164 | Storage bags | 35 | Through hull impeller shaft | |
| Socket connector, battery | 120 | Storage cases, rigid water-resistant | 34 | repair kit | 56 |
| Sockets, T-handle | 163-164, 167 | Storage oil | 129, 133 | Thru hull bilge fittings | 40-41 |
| Soft ties/tie-down extensions | 141-142, 144 | Strap Pack™ | 145 | Tie-down anchor | 146 |
| Solar charger panels | 115 | Strap, boat winch | 145 | Tie-down covers | 141, 145 |
| Solar controller | 115 | Strap, bow | 145 | Tie-down enhancers | 142 |
| Solas | | Strap, hood | 89 | Tie-down extensions/soft ties | 141-142, 144 |
| Impeller installation tools | 48 | Strap, tow | 30 | Tie-down pin | 142 |
| Impeller seal/nose cones | 48 | Strap, utility | 147 | Tie-down strap ring | 148 |
| Impellers | 44-47 | Straps, wheel | 147 | Tie-downs | 141, 145 |
| Intake grates | 51 | Stripped thread repair kits/chasers | 134, 161 | Ties, cable | 157 |
| Jet pumps | 48 | Sudco | | Timing advance plate | 106 |
| Pro pump | 48 | Fuel pump rebuild kit | 76 | Timing kit, ignition | 161 |
| Solenoids | 103 | SUNGLASSES & GOGGLES | 19-23 | Tire carriers, spare | 148 |
| Soundstik audio isolation tool | 158 | Sunglasses cords | 23 | Tires | 148 |
| Spare tire carriers | 148 | Sunglasses | 19-23 | TMV | |
| Spare tire lock | 156 | Super charger belt tensioner wheel | 68 | Cable luber | 161 |
| Spark plug caddy/carrier | 124 | Super charger wheel hub kit | 68 | Stainless steel wire | 157 |
| Spark plug gapping tool | 162 | Super glue | 138 | T-wrench set | 164 |
| Spark plug resistor covers | 123 | Super Siphon | 168 | Wire pliers | 157 |
| Spark plug wire | 124 | Supercharger rebuild | 66 | Tongue lift handle | 149 |
| Spark plug wires | 123 | Surface temperature- | | Tool kits | 167 |
| Spark plug wrenches | 162 | indicating strips | 160 | Tools, impeller | 48 |
| Spark plug/oxygen sensor | | Surge/blowoff valve air filter kit | 81 | TOOLS | 157-168 |
| thread chasers | 161 | Suspension cleaner | 128 | Top-end bearings | 60-61 |
| Spark plugs | 122-124 | Suspension fluid | 132 | Top-end engine rebuild kits | 64 |
| Spark tester, inline | 161 | Sweatshirt, hoody | 18 | Torque wrench adapter | 164 |
| Speed up mod | 106 | Switch, safety | 106 | Tour coat | 16 |
| Splash guard | 89 | Switches, kill | 106 | Tow ropes | 30-31 |
| Splice/clamp kit, oil/fuel line | 158 | Switches, start/stop | 106 | Tow strap | 30 |
| Sponsons | 53 | Swivel jacks | 150 | Towable repair kit | 30 |
| Spring puller | 161 | | | Towables | 29-30 |
| Springs, handlepole | 96 | | | Towel | 137 |
| Stainless steel cable ties | 157 | | | Traction pad tank kits | 92 |
| Stainless steel hose clamps | 157 | | | Trailer adapter cable | 153 |
| Stainless steel wire | 157 | | | Trailer ball mounts | 149 |
| Stand, truing | 158 | | | Trailer balls | 149 |
| Standard spark plug wrench | 162 | | | Trailer bunk pads | 148 |
| Stands, service | 163 | | | Trailer coupler locks, universal | 156 |
| Star Tron | | | | Trailer hitch ball mounts | 149 |
| Chems and lubes | 139-140 | | | Trailer hitch chain | 149 |
| Star-Pro™ pivot head wrenches | 165 | | | Trailer hitch bearing kits | 149 |
| Start/stop switches | 106 | | | Trailer jacks | 150 |
| Starter drives | 103 | | | Trailer Keeper | 149 |
| Starter motor brushes | 103 | | | Trailer lift handle | 149 |
| Starter solenoids | 103 | | | Trailer lights | 152 |
| Starters | 102-103 | | | Trailer plug adapters | 152 |
| Stator plate assembly | 104 | | | Trailer receiver hitch locking pins | 156 |
| Stators | 104 | | | Trailer receiver locking pins | 156 |
| Steadymate | | | | Trailer receiver pin and clip | 156 |
| Boat winch strap | 145 | | | Trailer tire/wheel assemblies | 148 |
| Bow strap | 145 | | | Trailer tires | 148 |
| Display | 170 | | | Trailer wheel strap | 147 |
| Handle straps | 145 | | | Trailer winch | 149 |
| Kwik Straps | 145 | | | Trailer winches | 149 |
| Ratchet tie-downs | 144 | | | Transom Trappers | 145 |
| Strap Pack™ | 145 | | | TRANSPORT/TRAILER | 141-156 |
| Tie-down covers | 145 | | | Tri Flow | |
| Tie-down extensions | 144 | | | Lubricant | 136 |
| Tie-downs | 144 | | | Trim cables | 101 |
| Transom Trappers | 145 | | | Trim hose protector | 100 |
| Steering cable/trim rod ball joints | 54 | | | Trim rod/steering cable ball joints | 54 |
| Steering cables | 101 | | | Trim seals, pump | 58 |
| Steering lock nut | 96 | | | Trim, nose | 93 |
| Steering nozzles | 54 | | | Trimax | |
| Steering systems | 97 | | | Displays | 170 |
| Step bars | 93 | | | Locks | 154-156 |
| Stepless® ear clamp kit for fuel system | 85 | | | Receiver pin and clip | 156 |
| Sticker Off! | 91 | | | Truing stand dial indicator | |
| Sticker On! | 91 | | | gauge magnetic base | 159 |

APPAREL

SUNGLASSES
& GOGGLES

ACCESSORIES

PROPULSION,
DRIVELINE &
HANDLING

ENGINE

GASKETS
& SEALSFUEL
SYSTEMS

BODY

HANDLEBARS
& CONTROLS

ELECTRICAL

LUBES

TRANSPORT/
TRAILER

TOOLS

MERCHANDISING

INDEX

| | | |
|----------------------|------------------------------------|-----------------------|
| APPAREL | Truing stand dial indicator gauges | 159 |
| | Truing stand | 158 |
| | T-shirts | 18 |
| | Tube gauge | 165 |
| | Tube ropes | 30-31 |
| SUNGLASSES & GOGGLES | Tube tie-downs | 31 |
| | Tubes | 29-30 |
| | Tubing/hose cutter and tube gauge | 165 |
| | Tuff Jug | |
| ACCESSORIES | Jugs | 168 |
| | Turbulator | 78 |
| | Two-Stroke leak-down tester | 159 |
| | Two-stroke oil | 127-128, 130, 132-133 |

U

| | | |
|-----------------------------------|---------------------------------|-----|
| PROPULSION, DRIVE LINE & HANDLING | Ultra wrench | 167 |
| | Ultra'tect | |
| | Covers | 28 |
| ENGINE | Unattended trailer lock | 155 |
| | Utility jug gas ID tag kit | 168 |
| | Utility pouches, Battery Tender | 115 |
| | Utility strap | 147 |

V

| | | |
|-------------------------|-------------------------------------|--------------------------------------|
| GRSHEETS & SEALS | Vacate valves | 42 |
| | Vacuummate carburetor synchronizer | 166 |
| FUEL SYSTEMS | Valve guide ball hones | 160 |
| | Valve seal installation tools | 159 |
| | Valve, fuel | 86 |
| | Valves, rotary | 84 |
| BODY | Vent line, carburetor/fuel | 85 |
| | Vests, life | 8-13 |
| | VForce | |
| HANDLES/BARS & CONTROLS | Reeds | 84 |
| | Video camera scope | 158 |
| | Video cameras/mounts | 39 |
| ELECTRICAL | Visu Filter | |
| | Fuel filters | 86 |
| | VO scope | 158 |
| LUBES | Voltage regulators | 104-105 |
| | W | |
| | Wash & go/cleaners | 126, 128-129, 131, 133, 135-136, 140 |
| TRANSPORT/ TRAILER | Wash mitt | 140 |
| | Washable air filters | 81 |
| | Waste gate block-off kit | 68 |
| | Water ski ropes | 30-31 |
| TOOLS | Water spot remover | 140 |
| | Water temperature sensor adapters | 108 |
| | Watercraft catalogs and catalog CDs | 169 |
| | Waterproof grease | 131-132 |
| MERCHANDISING | Waterproof packs/cases/bags/pouches | 34-36 |
| | Waterproof spray, textile/leather | 138 |
| | Wax & wash/polishes | 126, 128-129, 131, 133, 135-136, 140 |
| | Wear rings, pump | 58 |
| INDEX | Weldwood® contact cement | 91 |
| | Wesbar | |
| | Marker/clearance lights | 151 |
| | Reflectors | 151 |
| | Taillight kits | 150-151 |
| | Wetsuits | 5-7 |
| | Wheel hub kit | 68 |
| | Wheel straps | 147 |

| | |
|--------------------------------|--------------|
| Whistles | 37-38 |
| Winch strap, boat | 145 |
| Winch, trailer | 149 |
| Winches, trailer | 149 |
| Winderosa | |
| Carburetor repair/rebuild kits | 75 |
| Crankshaft oil seals | 72 |
| Engine gaskets | 71 |
| Fuel pump repair kits | 76 |
| Wire crimper | 162 |
| Wire pliers | 157 |
| Wire, spark plug | 124 |
| Wire, stainless steel | 157 |
| Wiring harnesses | 152 |
| Wiseco | |
| Circlips | 60-61 |
| Connecting rod kits | 64 |
| Piston rings | 60-61 |
| Pistons | 60-61 |
| Top-end bearings | 60-61 |
| Wrist pins | 60-61 |
| Women's life vests | 12 |
| Women's sunglasses | 23 |
| Women's tank top | 18 |
| Women's wetsuits | 7 |
| Worx Racing Components | |
| Intake grates | 51 |
| Race sponsons | 53 |
| Ride plates | 52 |
| Wrench adapter, torque | 164 |
| Wrench, spark plug | 162 |
| Wrenches, Allen | 165 |
| Wrenches, pivot head | 165 |
| Wrenches, T-handle | 163-164, 167 |
| Wrist pins | 60-61 |
| Wrist strap | 37 |
| Wrist strap, kill switch | 36 |

| | |
|--|-----|
| WSM | |
| Armatures | 104 |
| Bailer fitting | 56 |
| Cables | 101 |
| Carburetor adapters | 78 |
| Carburetor rebuild kit | 75 |
| CDI boxes | 105 |
| Charge coil | 104 |
| Clutch flywheel rubber boot | 55 |
| Clutch flywheels | 56 |
| Coupler damper | 56 |
| Coupler shafts | 58 |
| Couplers | 56 |
| Crankshaft assemblies | 65 |
| Cylinder heads | 64 |
| Drive shaft bellows | 55 |
| Drive shaft bumpers | 56 |
| Drive shaft repair kits | 56 |
| Drive shafts | 57 |
| Engine degree wheel | 159 |
| Exciting coils | 104 |
| Exhaust pipe hoses | 68 |
| Fuel filters | 86 |
| Fuel filters/water separators | 86 |
| Fuel valve | 86 |
| Hood/storage compartment latches | 89 |
| Ignition coils | 105 |
| Impeller pump shafts | 57 |
| Impeller shaft bearing housings/assemblies | 56 |
| Impeller thrust washer and bearings | 55 |
| Jet pump fitting | 56 |
| Jet pump repair kits | 57 |
| Jets | 77 |
| Kill switches | 106 |
| Lighting coils | 104 |
| Machined crankcase block-off plate | 67 |

| | |
|--|-------|
| WSM (CONT) | |
| Mini clamps | 157 |
| Motor mounts | 67 |
| Oil drain plugs | 67 |
| Oil filter cap | 69 |
| Oil filter | 70 |
| Oil injection removal kits | 67 |
| Oil pump cover | 70 |
| Oil pump parts | 66 |
| Oil pump screen | 70 |
| Overheat/key alarm | 106 |
| Piston rings | 63 |
| Pistons | 62-63 |
| Power valve parts | 65 |
| Pulsing coils | 104 |
| Pump housings | 58 |
| Pump trim seals | 58 |
| Pump wear rings | 58 |
| Ring Carbone | 55 |
| Rotary valves shaft/spring/gear | 66 |
| Safety switch | 106 |
| Seal carrier ring | 55 |
| Seal carriers | 55 |
| Seat lock | 93 |
| Start/stop switches | 106 |
| Starter solenoids/relays | 103 |
| Stator plate assembly | 104 |
| Supercharger rebuild | 66 |
| Temperature sensor | 108 |
| Through hull impeller shaft repair kit | 56 |
| Top-end engine rebuild kits | 64 |
| Trim hose protector | 100 |
| Trim rod/steering cable ball joints | 54 |
| Voltage regulators | 105 |
| Washable air filters | 81 |

X

| | |
|--------------|-----|
| X-treme tape | 157 |
|--------------|-----|

Y

| | |
|--------------------|----|
| Y and T connectors | 86 |
| Youth life vests | 13 |

| | |
|----------------------|---------|
| Yuasa | |
| Batteries | 111-112 |
| Battery chargers | 116 |
| Battery display rack | 170 |
| Battery maintainer | 116 |
| Battery spare parts | 116 |
| Battery tester | 116 |
| Jumper cables | 108 |
| Lighted sign | 170 |
| Ring connectors | 116 |

Z

| | |
|--|-----|
| Zan Headgear | |
| Cooldanna® 18 pc. pre-pack counter display | 36 |
| Cooldannas | 36 |
| Zip ties | 157 |



We Support the Sport[®]

We are the #1 resource for powersports products. We support our dealers, vendors and fans at races, rallies, special events and showcases across the country. You can find out more by checking out the nationally known brands listed below and featured in our catalogs.

We Support The Sport[®]

**PARTS
UNLIMITED[®]**

www.parts-unlimited.com



WARRANTIES AND GUARANTEES

We do not guarantee the items sold by us or warrant the merchantability or fitness of purpose. Manufacturers supply their own warranties and guarantees and most of them do not permit a wholesaler or distributor to make any adjustment, replace any part or accept for return or exchange any defective or unsatisfactory item. Please follow the guarantee instructions when provided by the manufacturer. Any damages arising from the design or manufacturing of any item are the sole responsibility of the manufacturer.

CATALOG CONTENTS

We believe the contents and specifications of this catalog are correct. We assume no liability for errors in listings, specifications, part numbers, prices or model applications. We reserve the right to change specifications, product descriptions, product quality, pricing and application at any time without further notice and without further obligation. The reproduction of any material from this catalog is forbidden without our written approval.

iPad[®], iPhone[®], iPhoto[®], iPod[®], iPod classic[®], iPod nano[®], iPod shuffle[®], iPod touch[®], MacBook[®], MacBook Air[®] and PowerBook[®] are registered trademarks of Apple Inc.

Kevlar[®] brand fiber is a registered trademark of DuPont.

All model designations and applications used herein are determined by the manufacturer as USA-specific. Contact the individual manufacturer for additional international model information.

COPYRIGHT 2013
LeMans Corporation
ALL RIGHTS RESERVED
These materials may not be copied or reproduced in any manner without written permission of LeMans Corporation



2013 WATERCRAFT

**PARTS
UNLIMITED®**



PRINTED IN THE U.S.A. 0901-1354

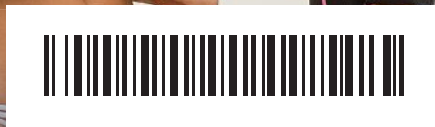

partsnetweb.com